



US00D600628S

(12) **United States Design Patent**
Miyazaki

(10) **Patent No.:** **US D600,628 S**
(45) **Date of Patent:** **** Sep. 22, 2009**

(54) **AUTOMOBILE TIRE**

D564,440 S * 3/2008 Larregain et al. D12/528

(75) Inventor: **Tetsuji Miyazaki**, Osaka (JP)

FOREIGN PATENT DOCUMENTS

(73) Assignee: **Toyo Tire & Rubber Co., Ltd.**, Osaka (JP)

JP D1186663 S 8/2003

* cited by examiner

(**) Term: **14 Years**

Primary Examiner—Stacia Cadmus

(21) Appl. No.: **29/303,090**

(74) *Attorney, Agent, or Firm*—Westerman, Hattori, Daniels & Adrian, LLP.

(22) Filed: **Jan. 31, 2008**

(57) **CLAIM**

(30) **Foreign Application Priority Data**

The ornamental design for an automobile tire, as shown and described.

Jan. 11, 2008 (JP) 2008-002457

DESCRIPTION

(51) **LOC (9) Cl.** **12-15**

FIG. 1 is a front view thereof;

(52) **U.S. Cl.** **D12/514; D12/531**

FIG. 2 is a rear view thereof;

(58) **Field of Classification Search** D12/505–532,
D12/900–901; 152/209.1, 209.8–209.18,
152/209.25, 209.28

FIG. 3 is left-side view thereof;

FIG. 4 is a right-side view thereof;

See application file for complete search history.

FIG. 5 is a perspective view thereof;

FIG. 6 is a reference front view, a part of its tread painted black;

(56) **References Cited**

U.S. PATENT DOCUMENTS

D333,643 S * 3/1993 Maxwell D12/514

FIG. 7 is an enlarged cross-section view taken along the line A—A in FIG. 6; and,

D336,628 S * 6/1993 Himuro et al. D12/531

FIG. 8 is an enlarged cross-section view taken along the line B—B in FIG. 6.

D350,716 S 9/1994 Bell et al.

D473,842 S * 4/2003 Ratliff, Jr. D12/514

The broken lines in the drawings are for illustrate purposes only, and form no part of the claimed design.

D482,318 S * 11/2003 Tanigawa D12/528

D529,861 S * 10/2006 Takahashi et al. D12/531

D551,612 S * 9/2007 Maxwell et al. D12/532

1 Claim, 8 Drawing Sheets

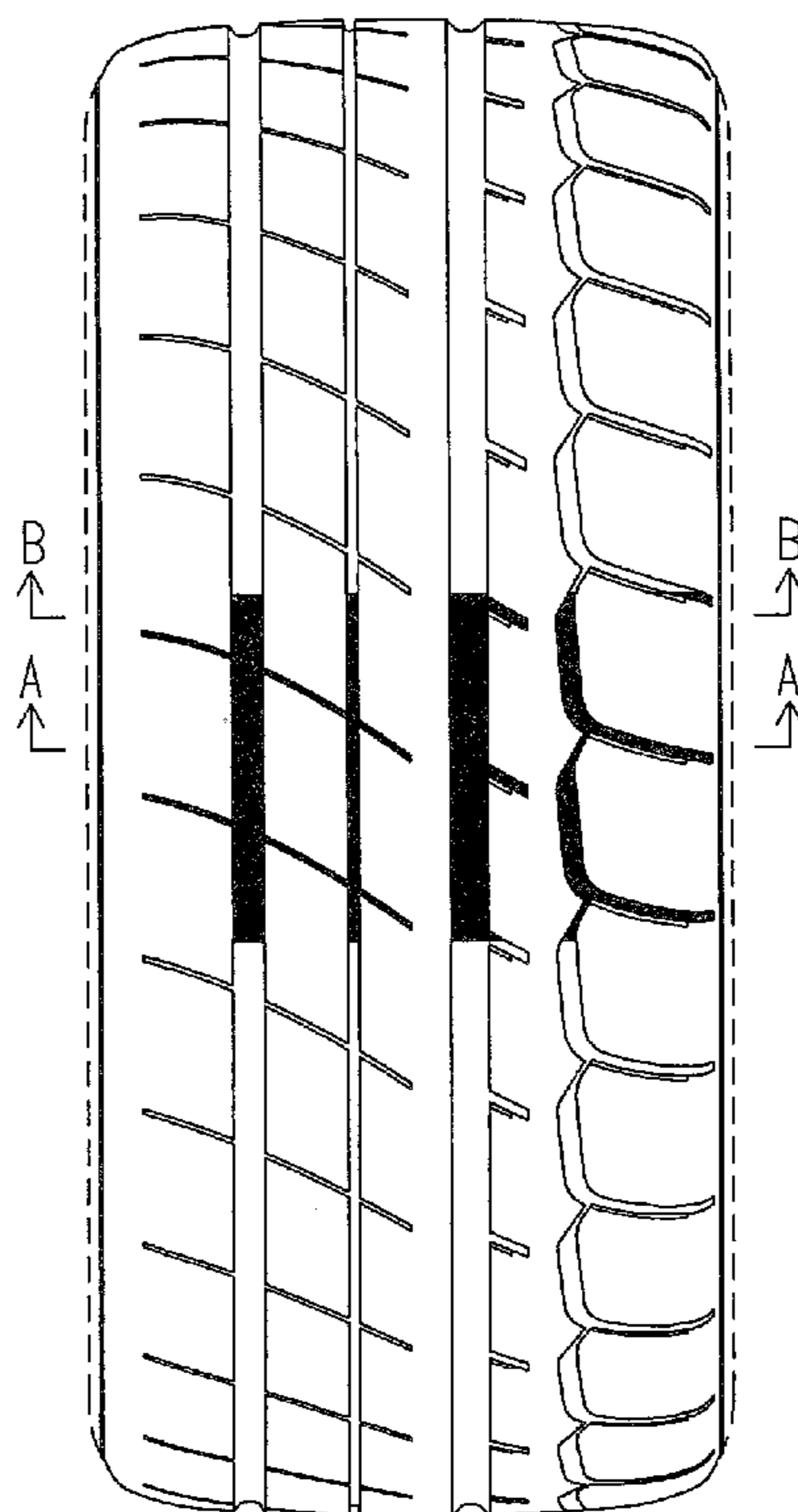

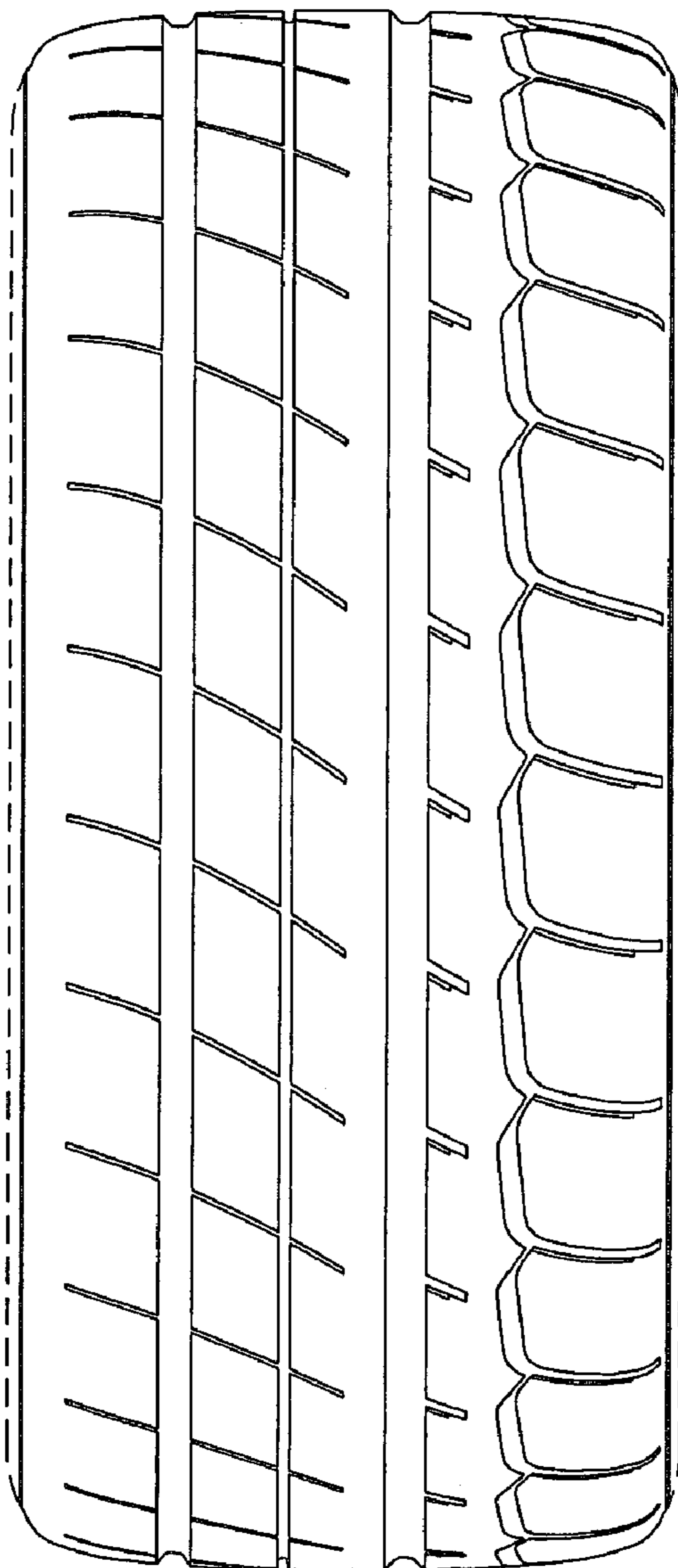

FIG. 1

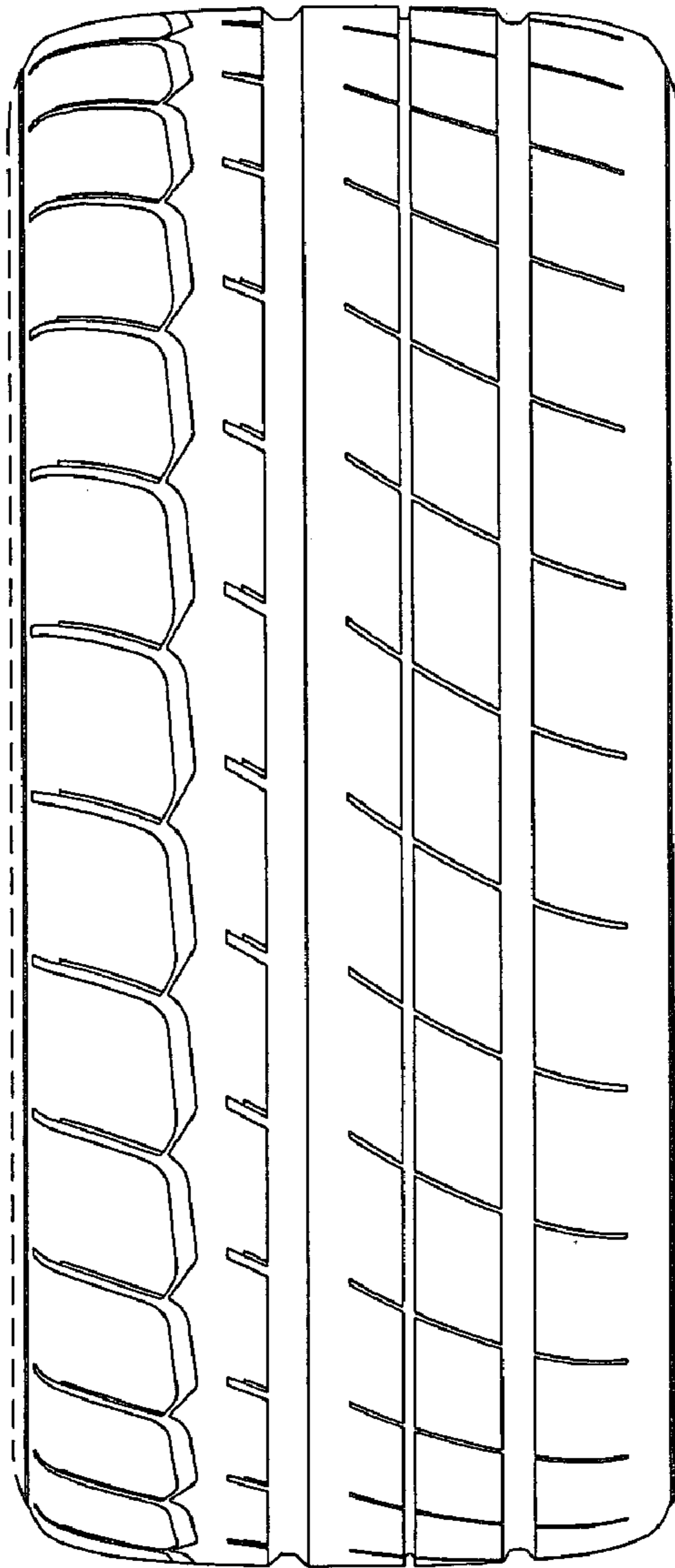

FIG.2

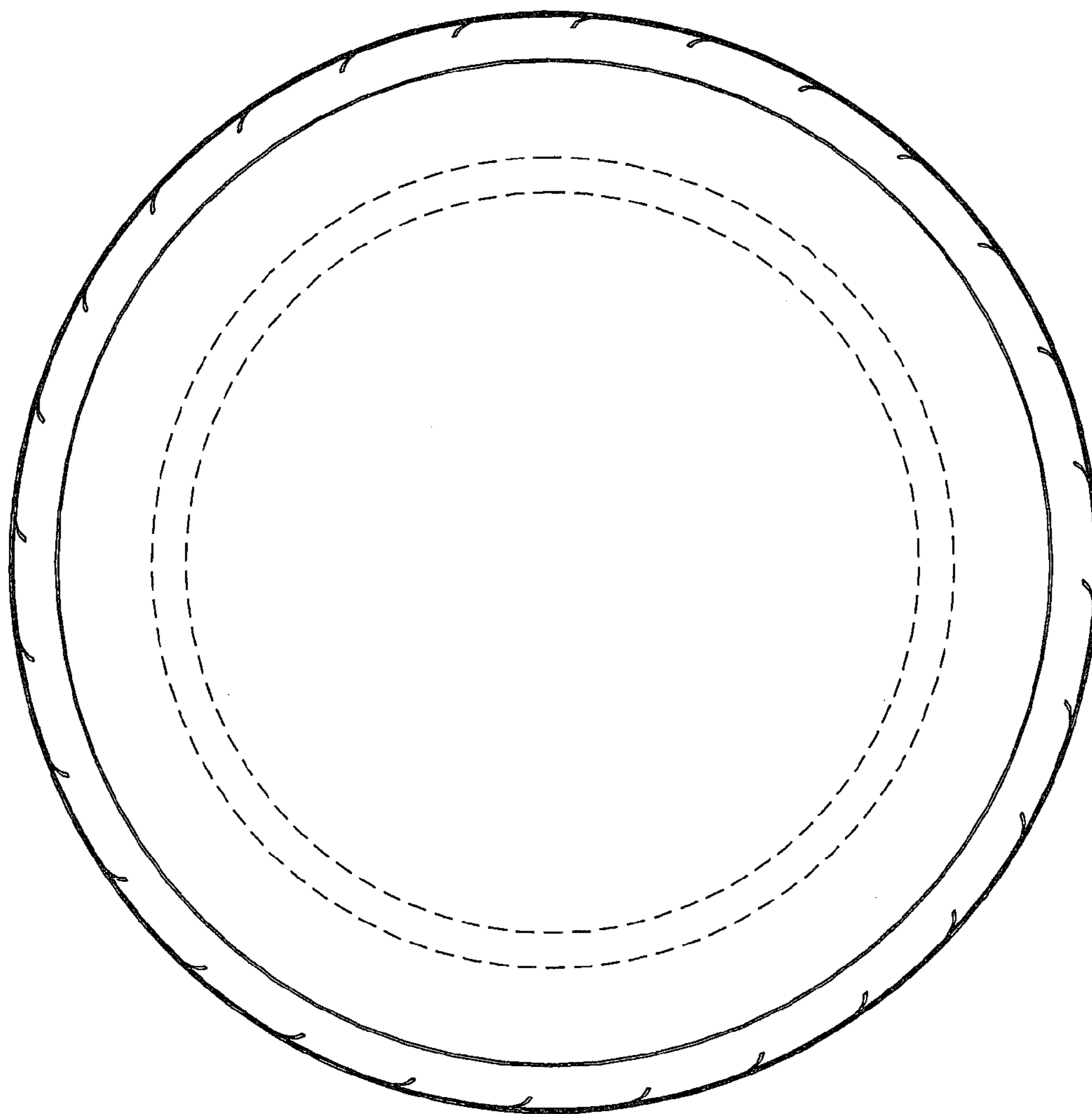

FIG.3

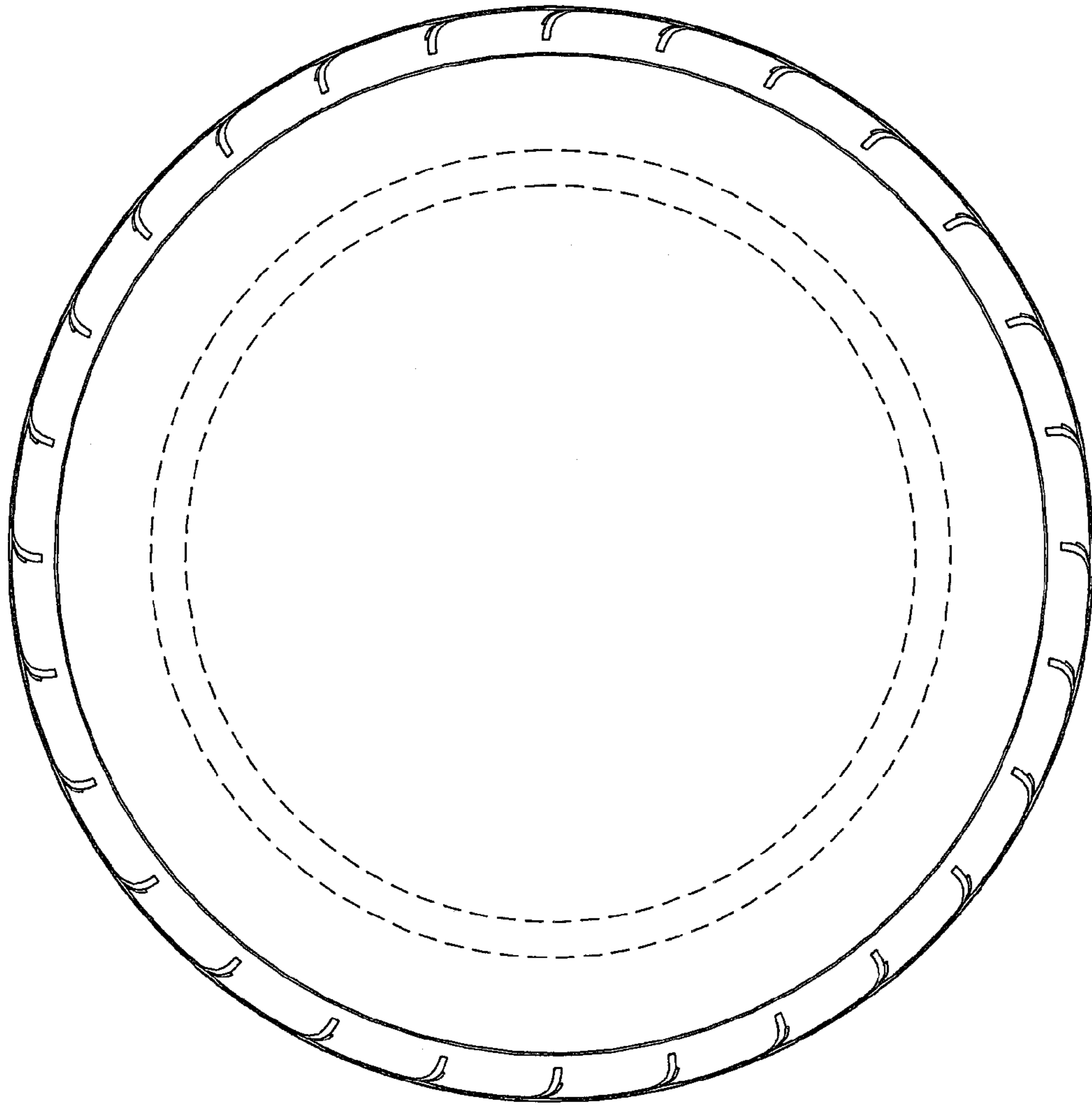

FIG.4

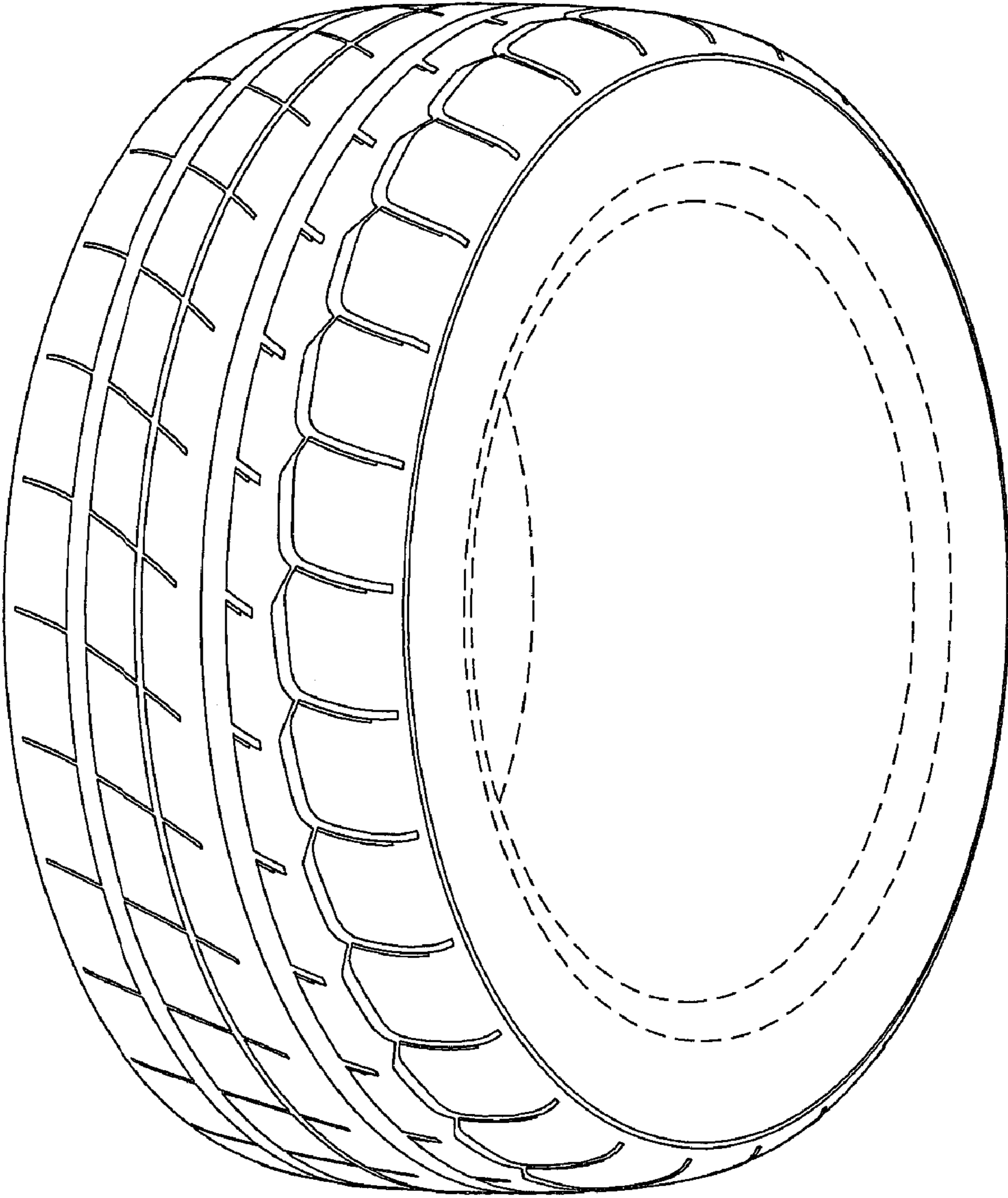

FIG.5

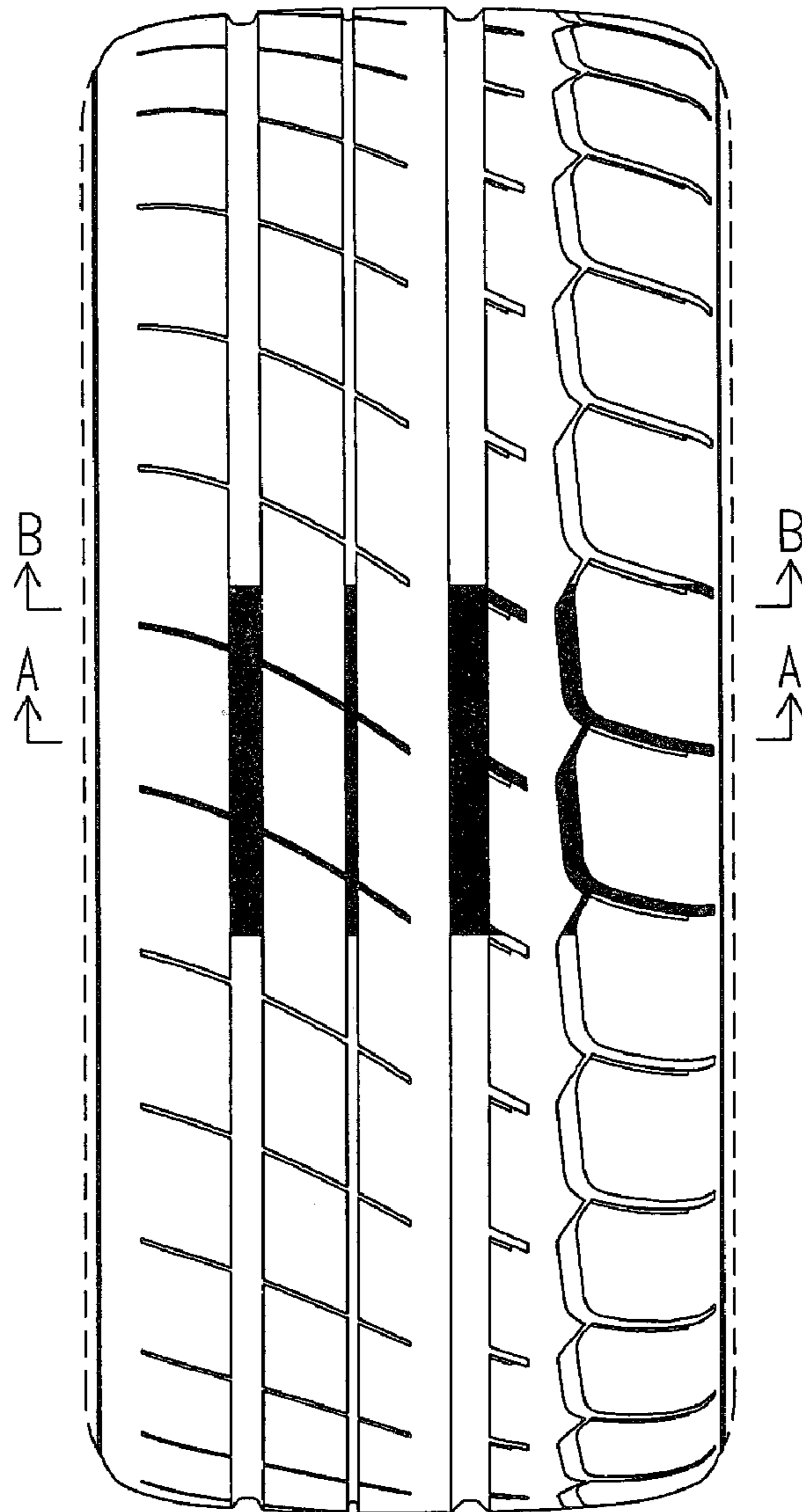

FIG.6

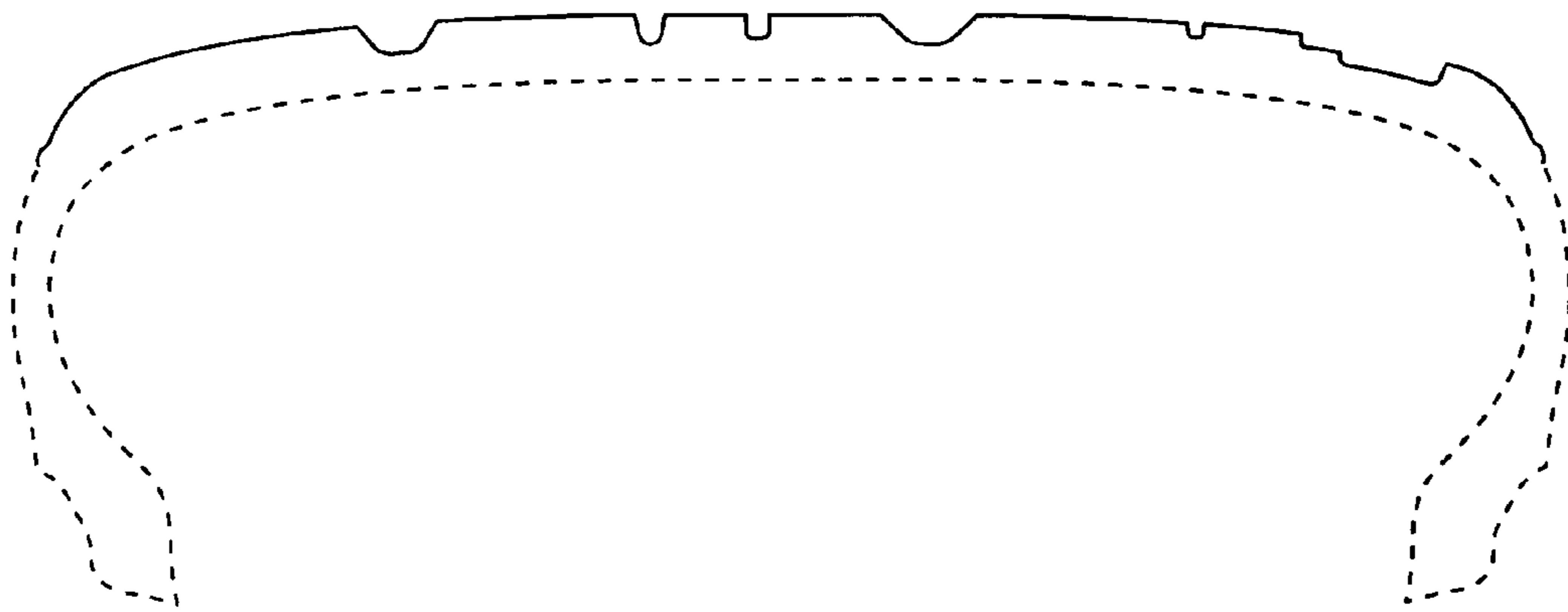

FIG. 7

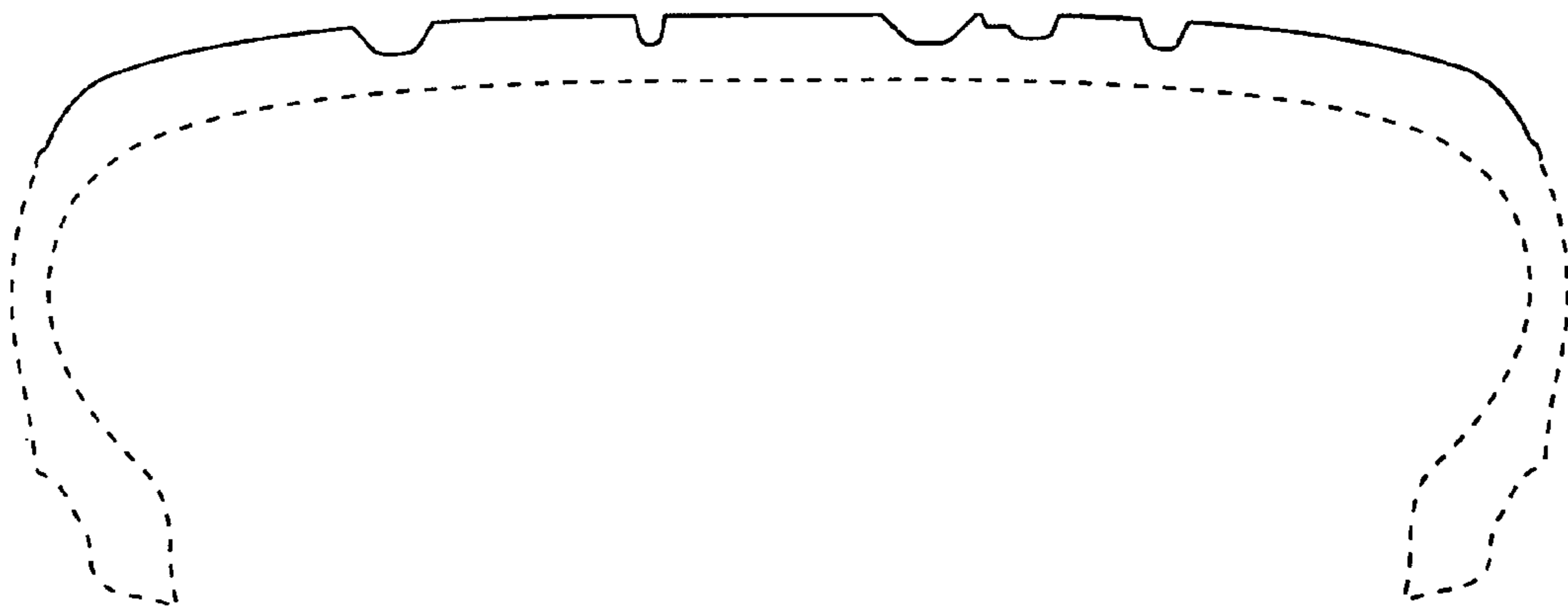

FIG.8