



US00D600594S

(12) **United States Design Patent**  
**Kulla**

(10) **Patent No.:** **US D600,594 S**

(45) **Date of Patent:** **\*\* Sep. 22, 2009**

(54) **AUTOMOBILE**

D544,404 S \* 6/2007 Pfeiffer ..... D12/91  
D556,663 S \* 12/2007 Murkett ..... D12/196

(75) Inventor: **Matthias Kulla**, Leonberg (DE)

(73) Assignee: **Dr. Ing. h.c.F. Porsche**  
**Aktiengesellschaft**, Weissach (DE)

\* cited by examiner

*Primary Examiner*—Melody N Brown

(\*\*) Term: **14 Years**

(21) Appl. No.: **29/282,622**

(22) Filed: **Jul. 25, 2007**

(57) **CLAIM**

The ornamental design for an automobile, as shown and described.

(30) **Foreign Application Priority Data**

Jan. 26, 2007 (EM) ..... 000659602

**DESCRIPTION**

(51) **LOC (9) Cl.** ..... **12-08**

(52) **U.S. Cl.** ..... **D12/91**

(58) **Field of Classification Search** ..... D12/86,  
D12/90–92; 296/185.1

See application file for complete search history.

The patent or application file contains at least one drawing executed in color. Copies of this patent with color drawings will be provided by the Office upon request and payment of the necessary fee.

FIG. 1 is a front and left side perspective view of the automobile showing my new design, the structures surrounding the automobile do not form a part of the design; and,

FIG. 2 is a top, rear and left side perspective view thereof.

The right-hand side of the automobile is a substantial mirror image of the left-hand side.

(56) **References Cited**

**U.S. PATENT DOCUMENTS**

D482,990 S \* 12/2003 Sims et al. .... D12/91

D525,910 S \* 8/2006 Sugiura et al. .... D12/91

D538,710 S \* 3/2007 Hsu ..... D12/91

**1 Claim, 1 Drawing Sheet**  
**(1 of 1 Drawing Sheet(s) Filed in Color)**





FIG. 1

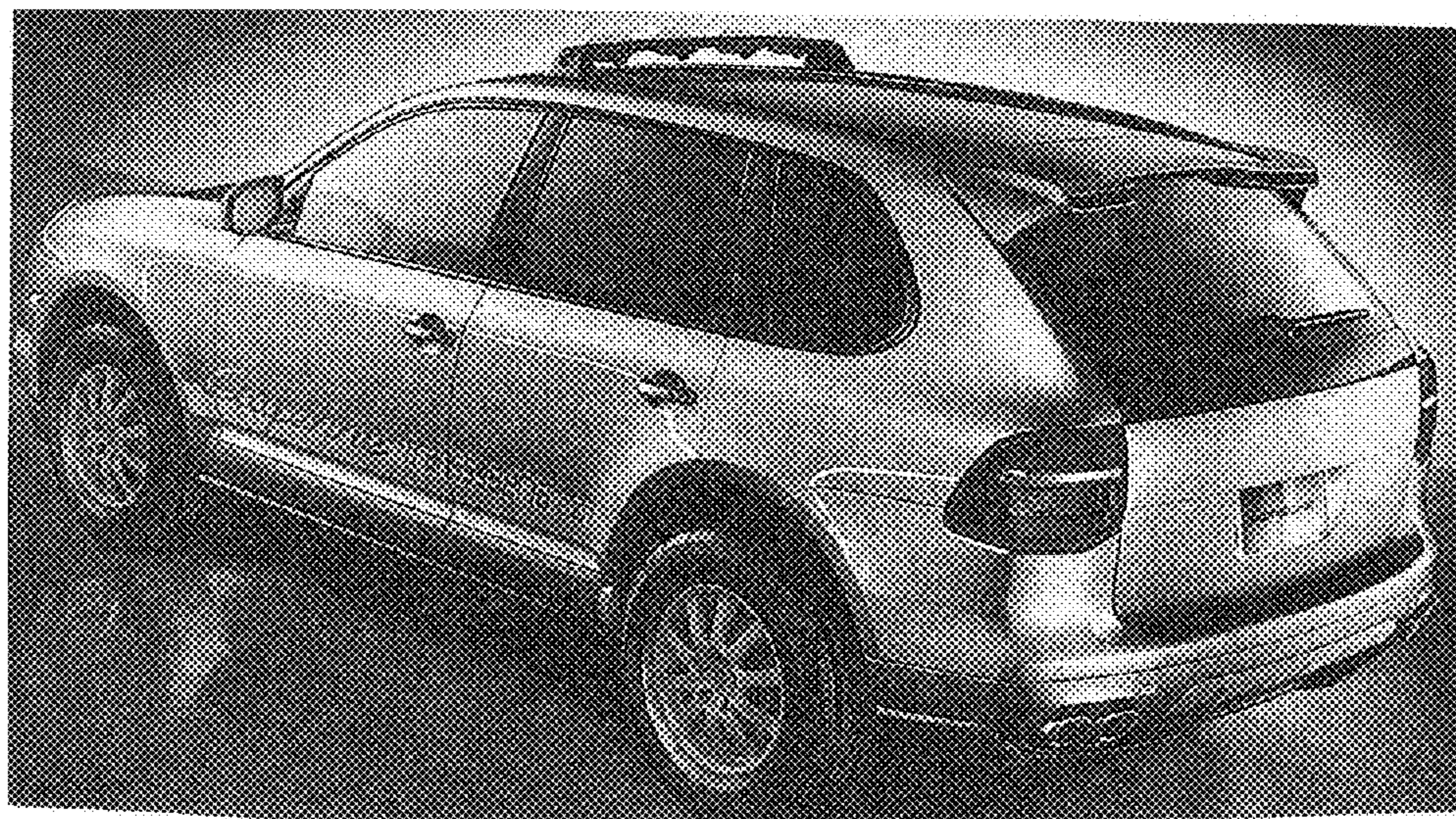

FIG. 2