



US00D600532S

(12) **United States Design Patent**  
**Templeton**

(10) **Patent No.:** **US D600,532 S**

(45) **Date of Patent:** **\*\* Sep. 22, 2009**

(54) **BOAT RACK**

(76) Inventor: **Phillip D. Templeton**, 4445 Blackbeard Rd., Virginia Beach, VA (US) 23455

(\*\*) Term: **14 Years**

(21) Appl. No.: **29/311,414**

(22) Filed: **Mar. 10, 2009**

(51) **LOC (9) Cl.** ..... **08-05**

(52) **U.S. Cl.** ..... **D8/349; D12/101**

(58) **Field of Classification Search** ..... D6/552,  
D6/329, 396, 449; D8/349, 354, 373, 380;  
D12/317, 101, 406, 414.1, 223; 211/1, 13.1,  
211/60.1, 123, 85.7, 103, 207; 248/637,  
248/371, 127, 370, 163.1, 176.1  
See application file for complete search history.

(56) **References Cited**

**U.S. PATENT DOCUMENTS**

D342,045 S *	12/1993	Kivett	.....	D12/101
D436,915 S *	1/2001	Burger	.....	D12/406
6,390,309 B1 *	5/2002	Tucker	.....	211/85.7
D492,637 S *	7/2004	Thompson, Sr.	.....	D12/223
D542,716 S *	5/2007	Warren	.....	D12/101
D582,256 S	12/2008	Templeton		

\* cited by examiner

*Primary Examiner*—Brian N Vinson

(74) *Attorney, Agent, or Firm*—Richard C. Litman

(57) **CLAIM**

The ornamental design for a boat rack, as shown and described.

**DESCRIPTION**

FIG. 1 is a perspective view of a first embodiment of a boat rack showing my new design, the broken line disclosure of a boat being understood to form no part of the claimed design;

FIG. 2 is an enlarged front elevational view thereof;

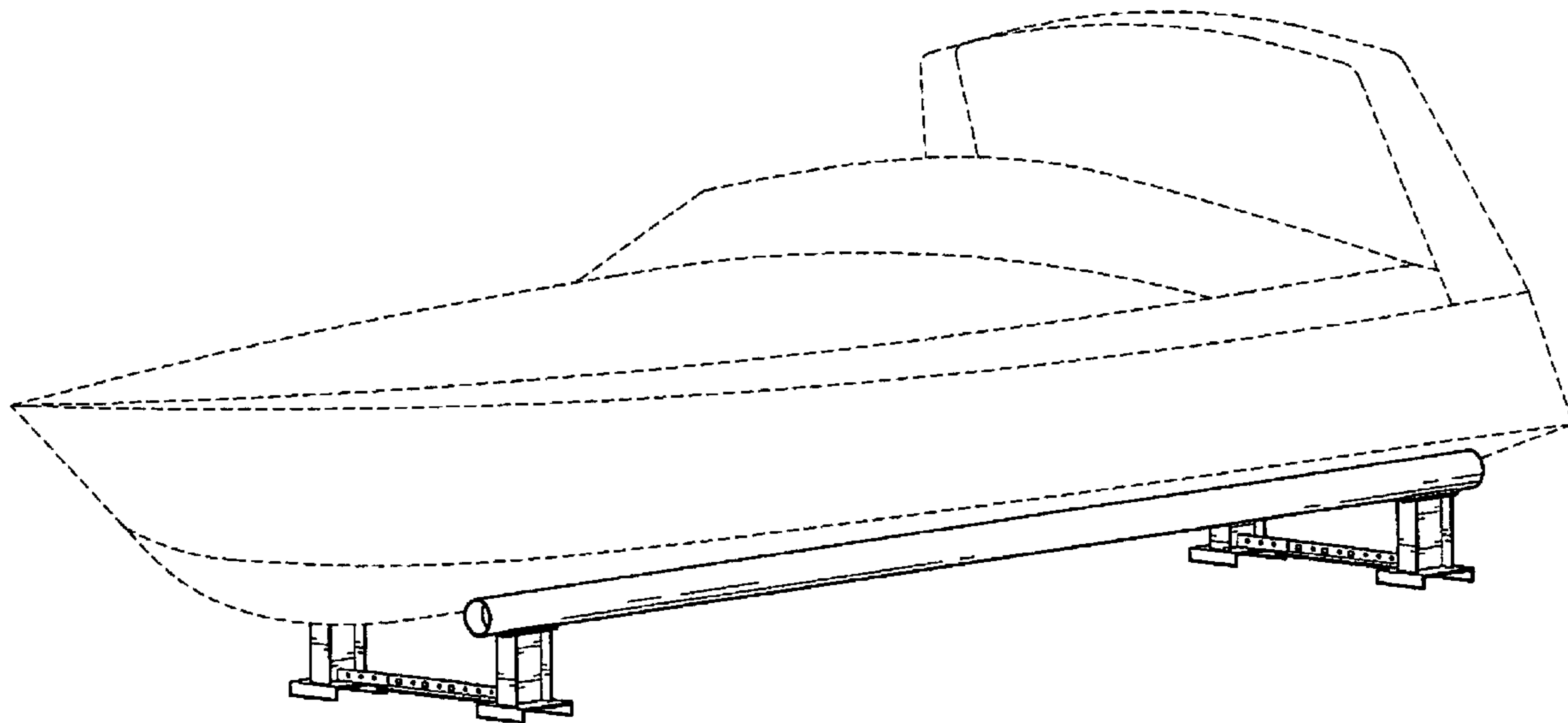
FIG. 3 is an enlarged rear elevational view thereof;

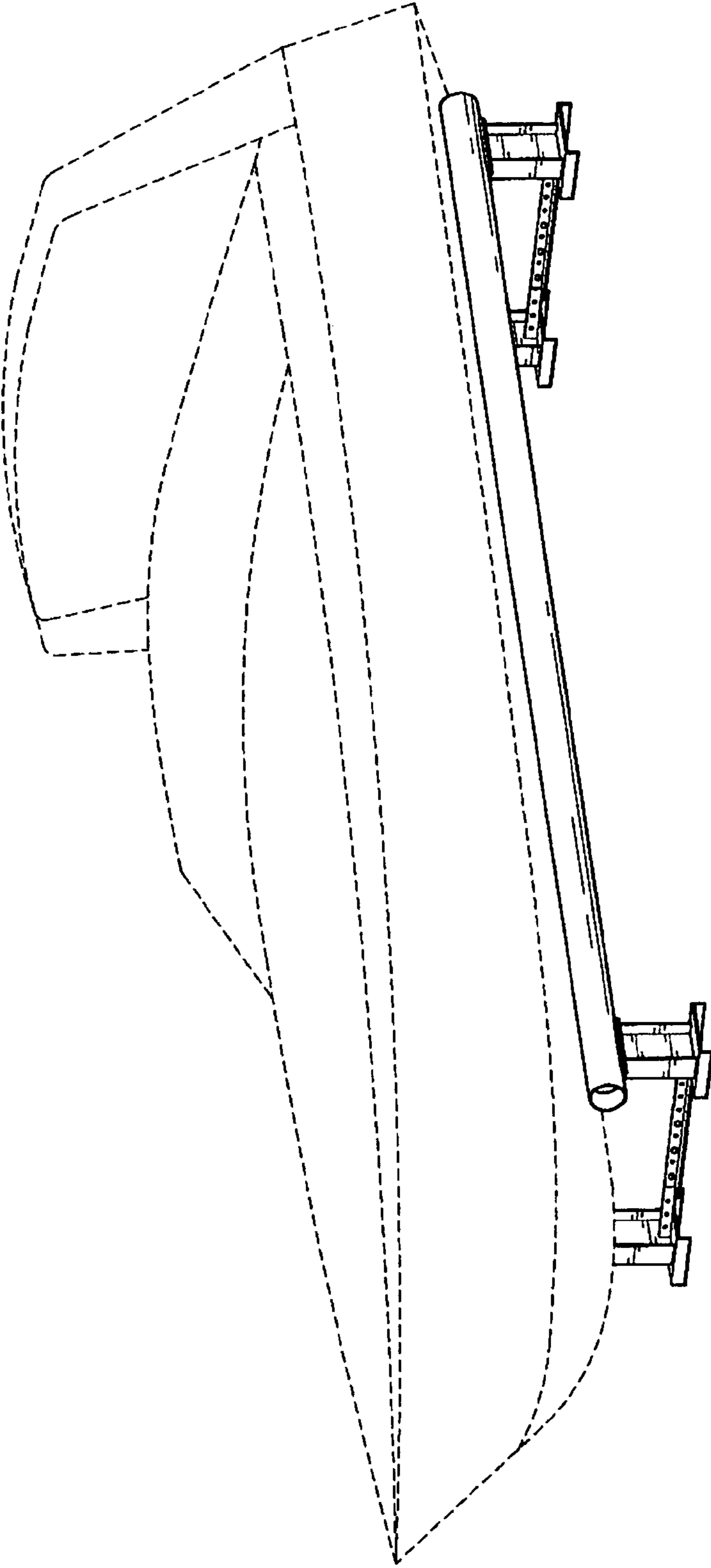
FIG. 4 is a right side elevational view of a second embodiment thereof, with the left side being a mirror image of that shown, and the horizontal members being shown broken-away to indicate unclaimed length, the only difference from the first embodiment residing in the element having an unclaimed length;

FIG. 5 is a bottom plan view of the second embodiment thereof; and,

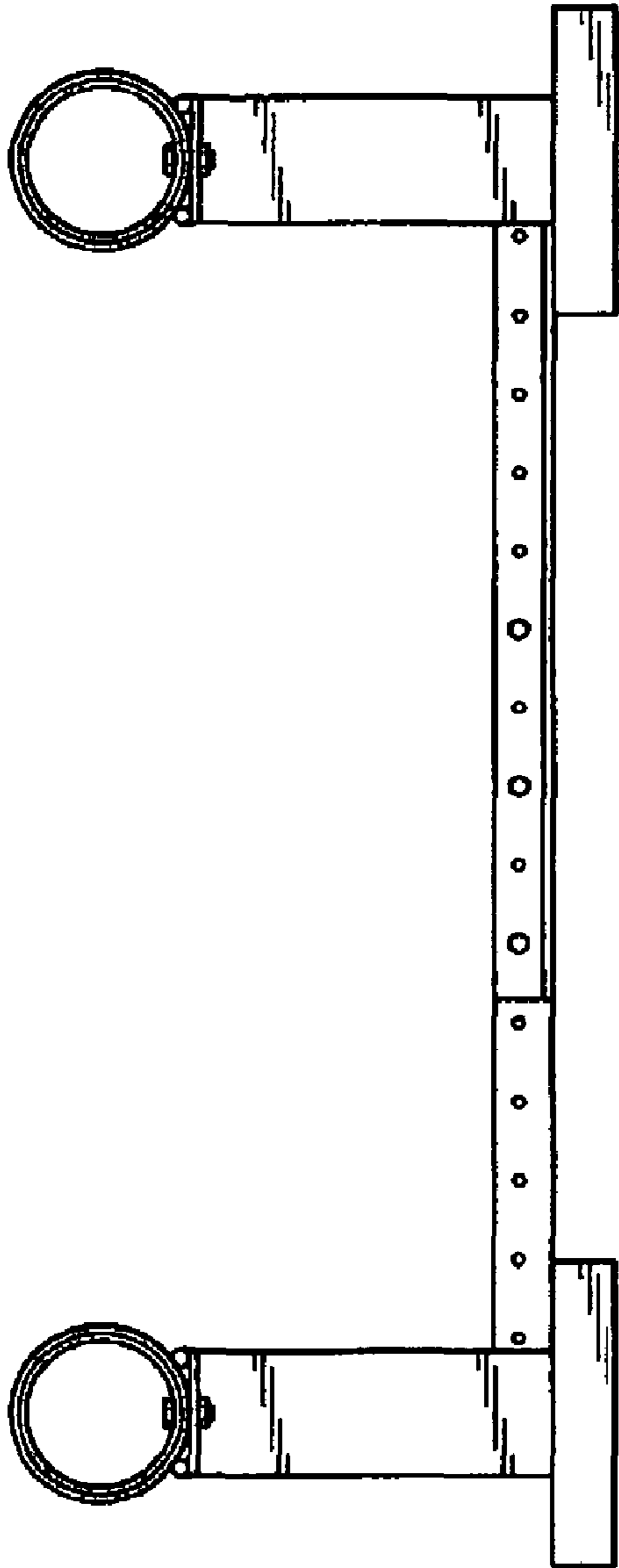
FIG. 6 is a top plan view of the second embodiment thereof.

**1 Claim, 6 Drawing Sheets**

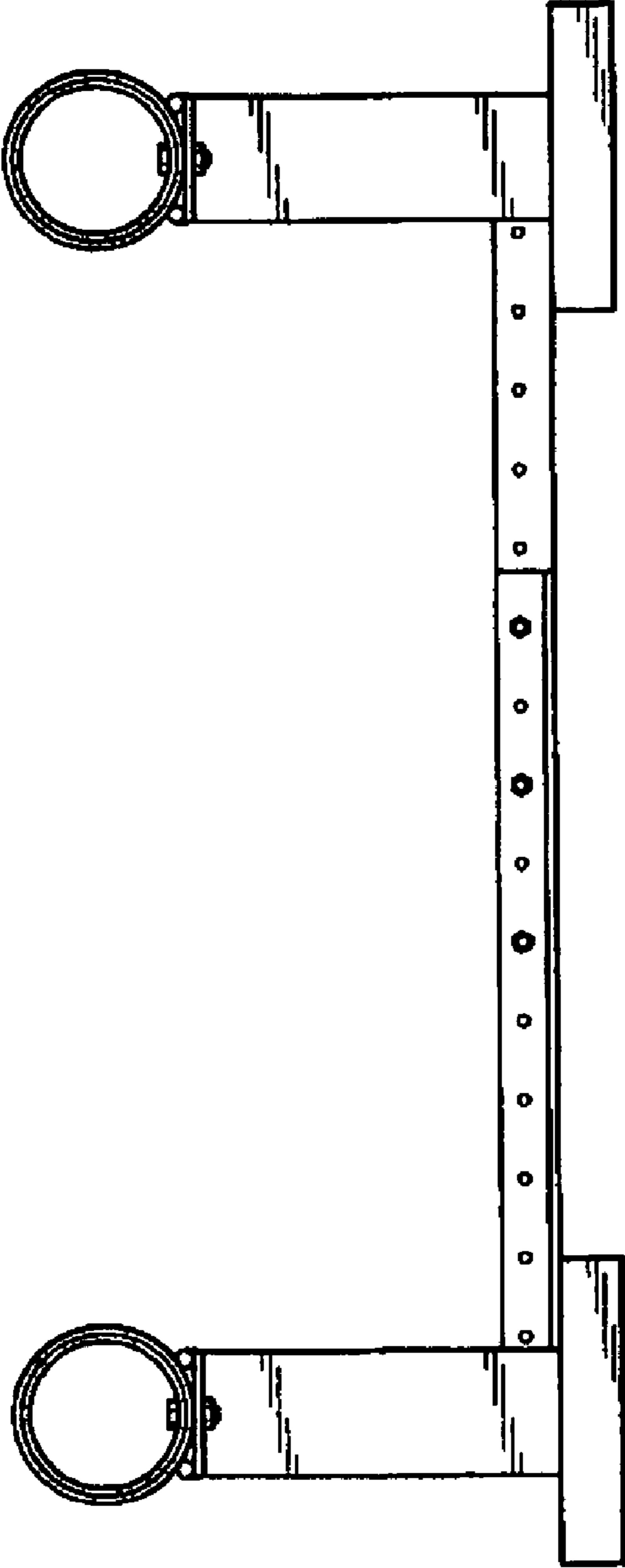




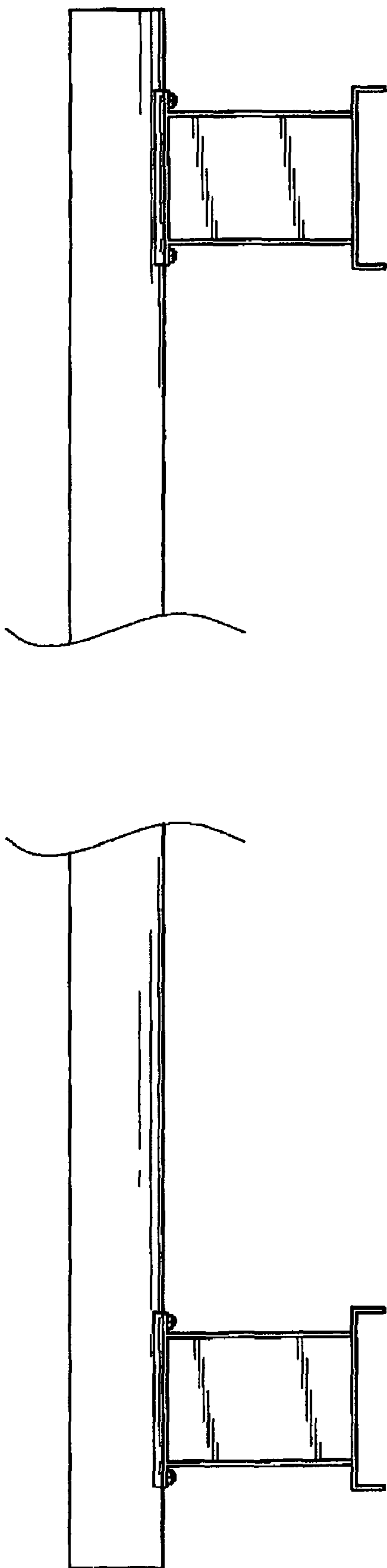
**FIG. 1**



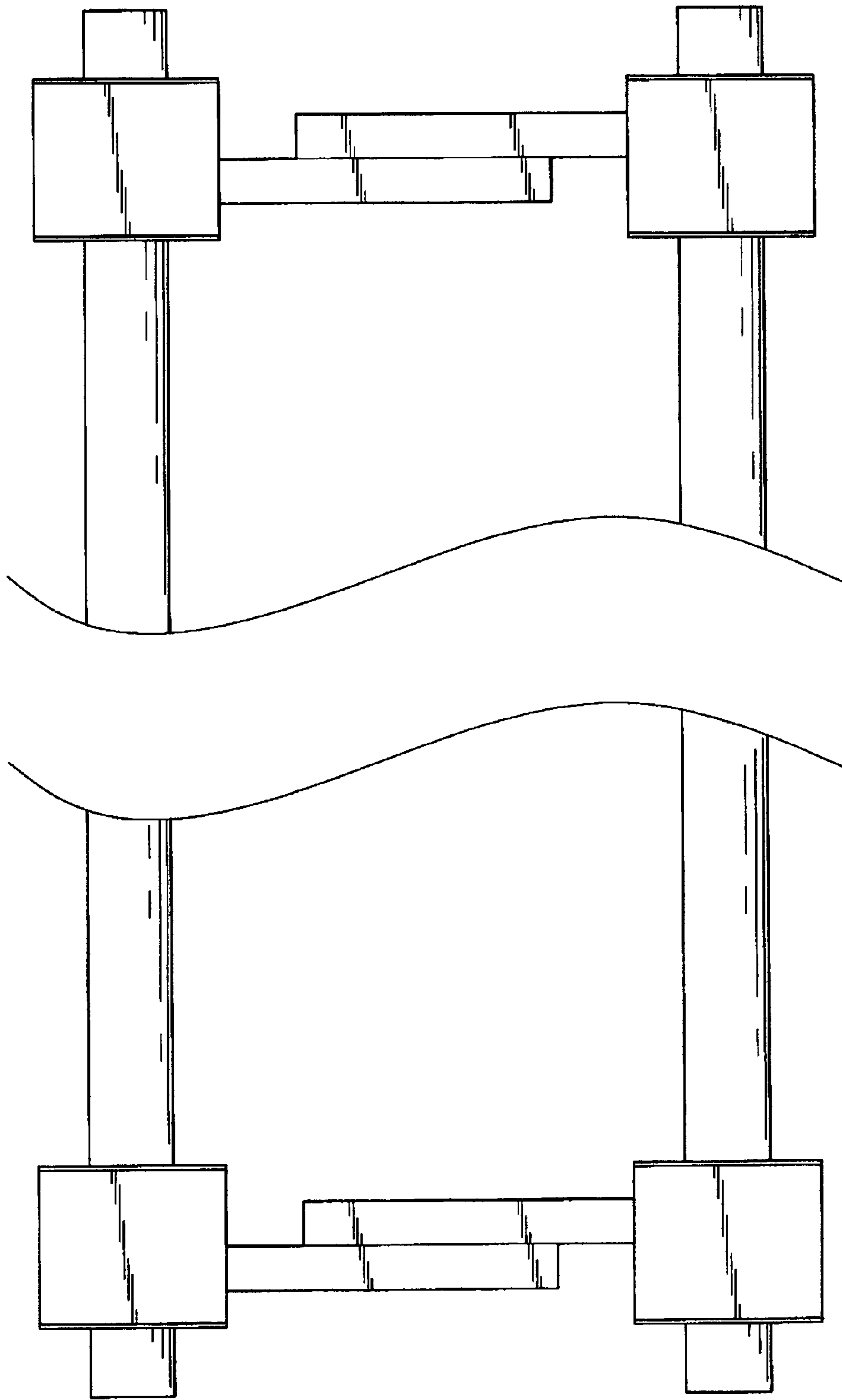
**FIG. 2**



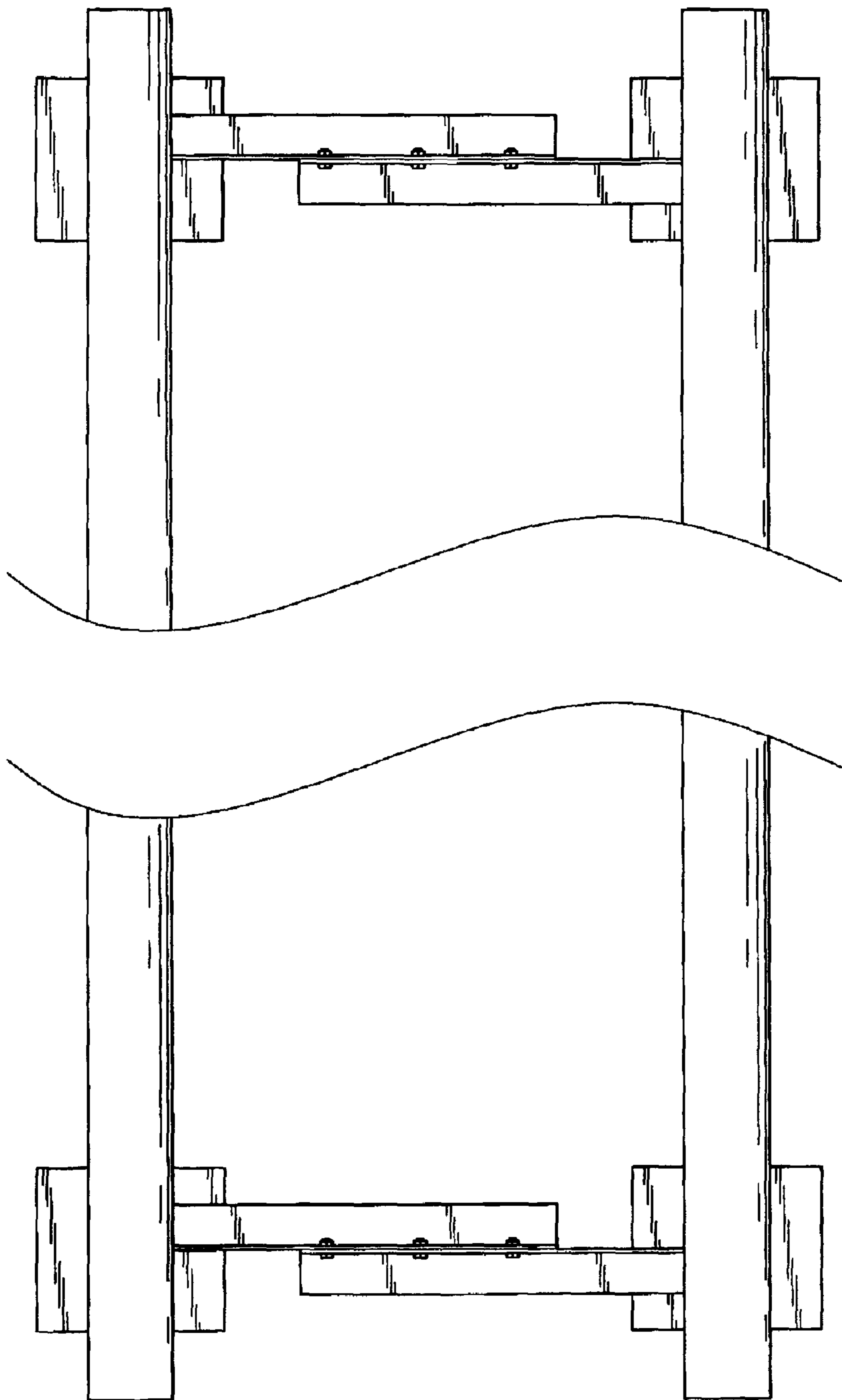
**FIG. 3**



**FIG. 4**



**FIG. 5**



**FIG. 6**