



US00D600528S

(12) **United States Design Patent**
Nyssen et al.

(10) **Patent No.:** **US D600,528 S**

(45) **Date of Patent:** **** Sep. 22, 2009**

(54) **HAND TOOL**

(75) Inventors: **Benjamin J. Nyssen**, Tigard, OR (US);
Juan H. Cagampang, Portland, OR
(US); **Hal Hardinge**, Tigard, OR (US)

(73) Assignee: **Fiskars Brands, Inc.**, Madison, WI (US)

(**) Term: **14 Years**

(21) Appl. No.: **29/334,819**

(22) Filed: **Apr. 2, 2009**

(51) **LOC (9) Cl.** **08-05**

(52) **U.S. Cl.** **D8/105**

(58) **Field of Classification Search** D8/99,
D8/58, 55, 52, 356, 107, 105; D19/65; 81/440,
81/427.5; 7/160, 138, 128, 118; 30/298.4,
30/162, 161, 155

See application file for complete search history.

(56) **References Cited**

U.S. PATENT DOCUMENTS

D367,807 S *	3/1996	Hung	D8/105
D389,030 S *	1/1998	Wensley	D8/107
6,276,063 B1 *	8/2001	Chen	30/161
D467,783 S *	12/2002	Onion	D8/107
6,594,906 B1 *	7/2003	Sakai et al.	30/155
6,622,328 B2 *	9/2003	Rivera	7/128
D480,940 S *	10/2003	Dallas	D8/105
D481,289 S *	10/2003	Dallas	D8/105
D505,057 S *	5/2005	Ralph	D8/99
D515,903 S *	2/2006	Kelleghan	D8/105
7,000,323 B1 *	2/2006	Hatcher et al.	30/155
D535,171 S *	1/2007	Ping	D8/99

D553,467 S *	10/2007	Ryan	D8/99
D557,100 S *	12/2007	Stokes et al.	D8/105
D568,710 S *	5/2008	Klecker et al.	D8/105
D571,181 S *	6/2008	Klecker et al.	D8/105
D573,437 S *	7/2008	Nenadic	D8/105
D573,865 S *	7/2008	Klecker et al.	D8/105
D592,931 S *	5/2009	Nenadic	D8/105

* cited by examiner

Primary Examiner—Cathron C Brooks

Assistant Examiner—Austin Murphy

(74) *Attorney, Agent, or Firm*—Foley & Lardner LLP

(57) **CLAIM**

We claim the ornamental design for a hand tool, as shown and described.

DESCRIPTION

FIG. 1 is a front perspective view from above of a first embodiment of the claimed design;

FIG. 2 is a left side view thereof;

FIG. 3 is a right side view thereof;

FIG. 4 is a top view thereof;

FIG. 5 is a bottom view thereof;

FIG. 6 is a front view thereof; and,

FIG. 7 is a rear view thereof.

The ornamental design that is claimed is shown in solid lines in the drawings. The broken lines in the drawings are for illustrative purposes only and form no part of the claimed design.

1 Claim, 3 Drawing Sheets

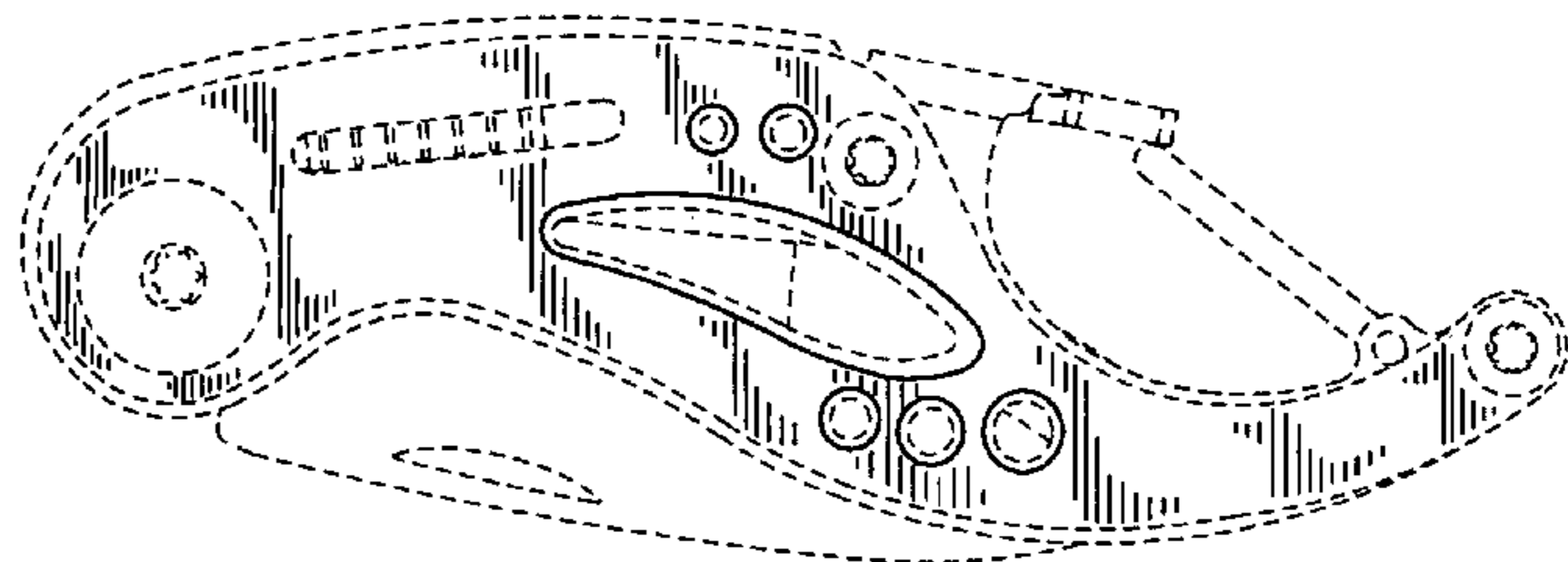
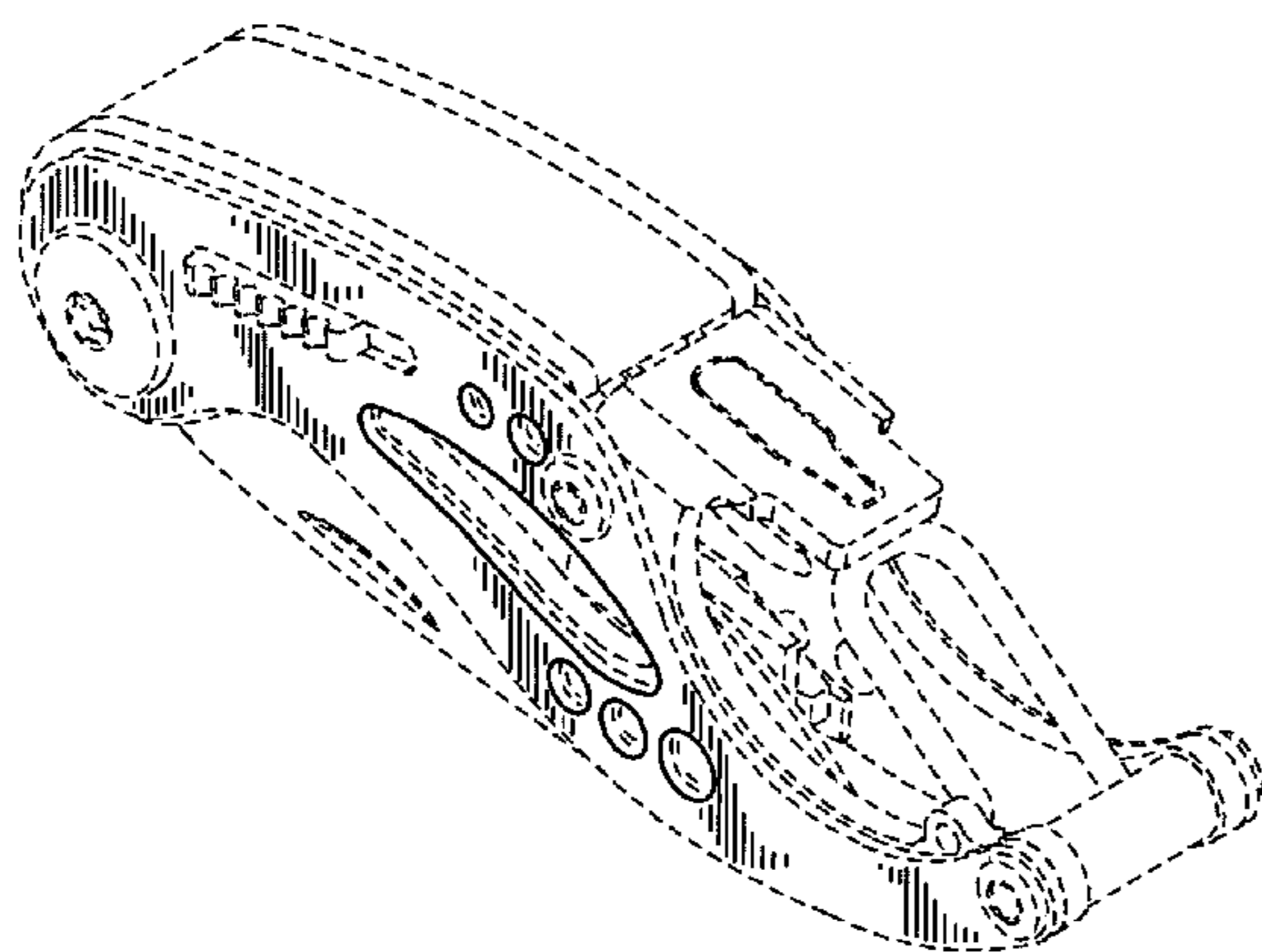

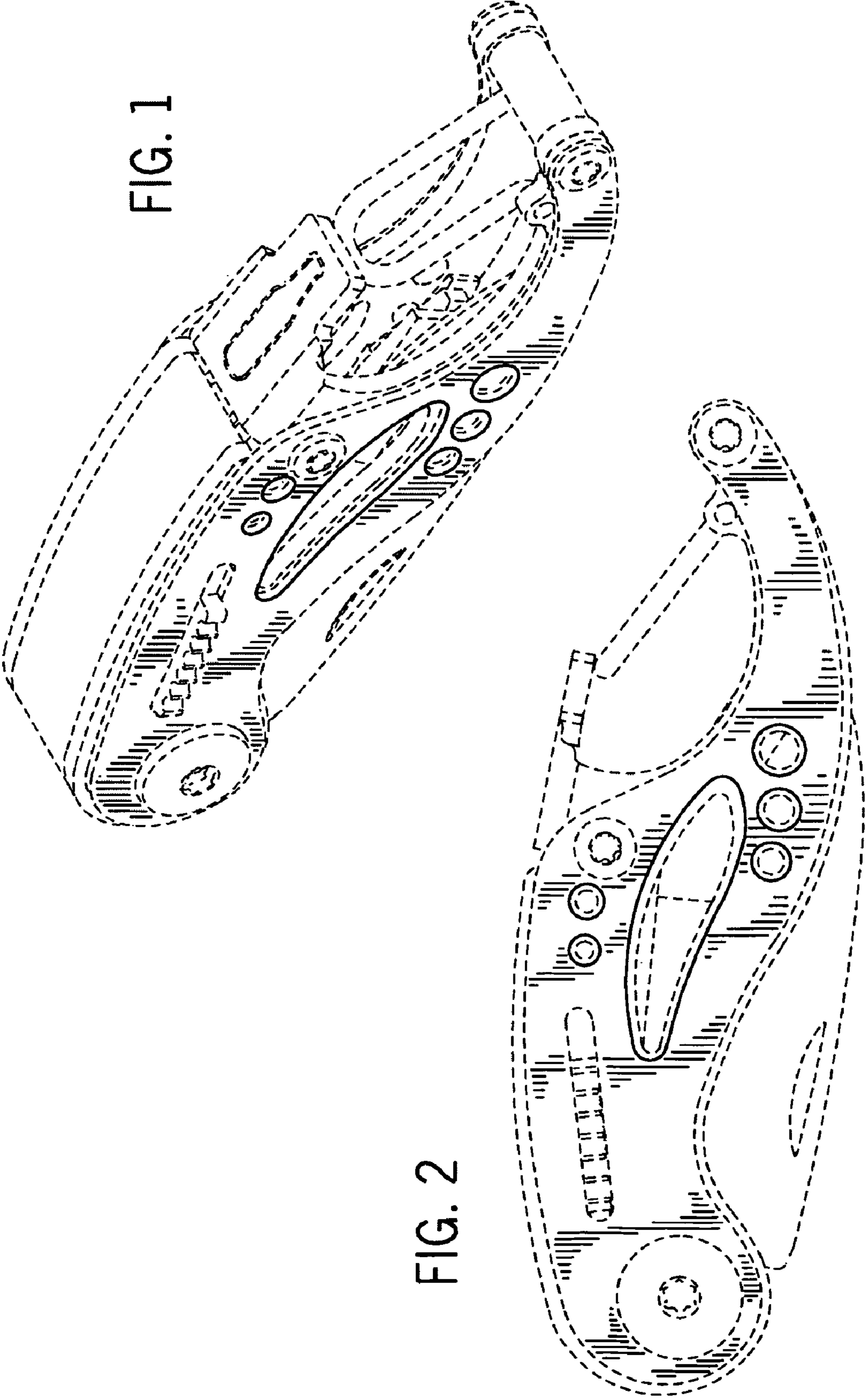

FIG. 1

FIG. 2

FIG. 3

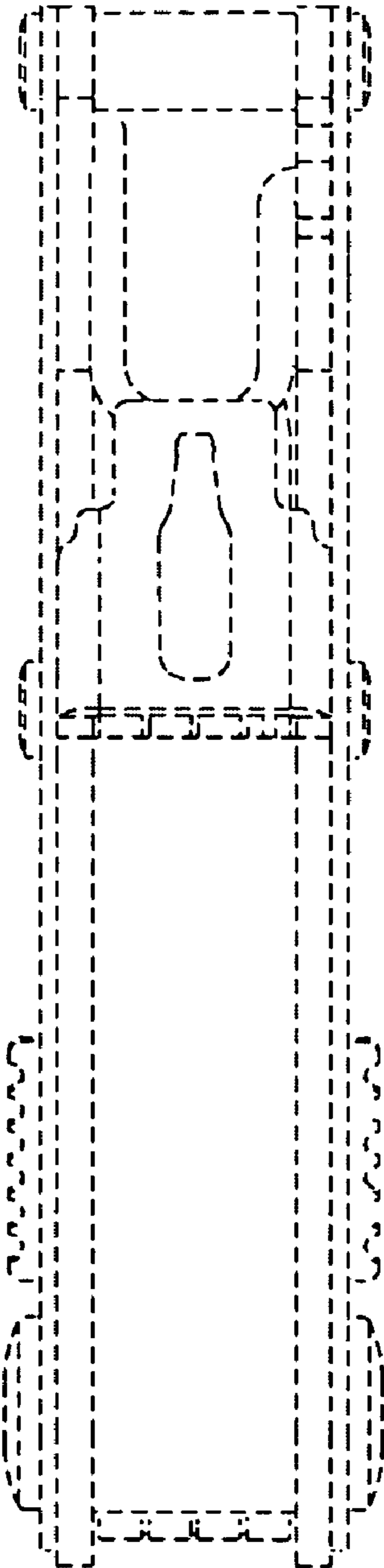
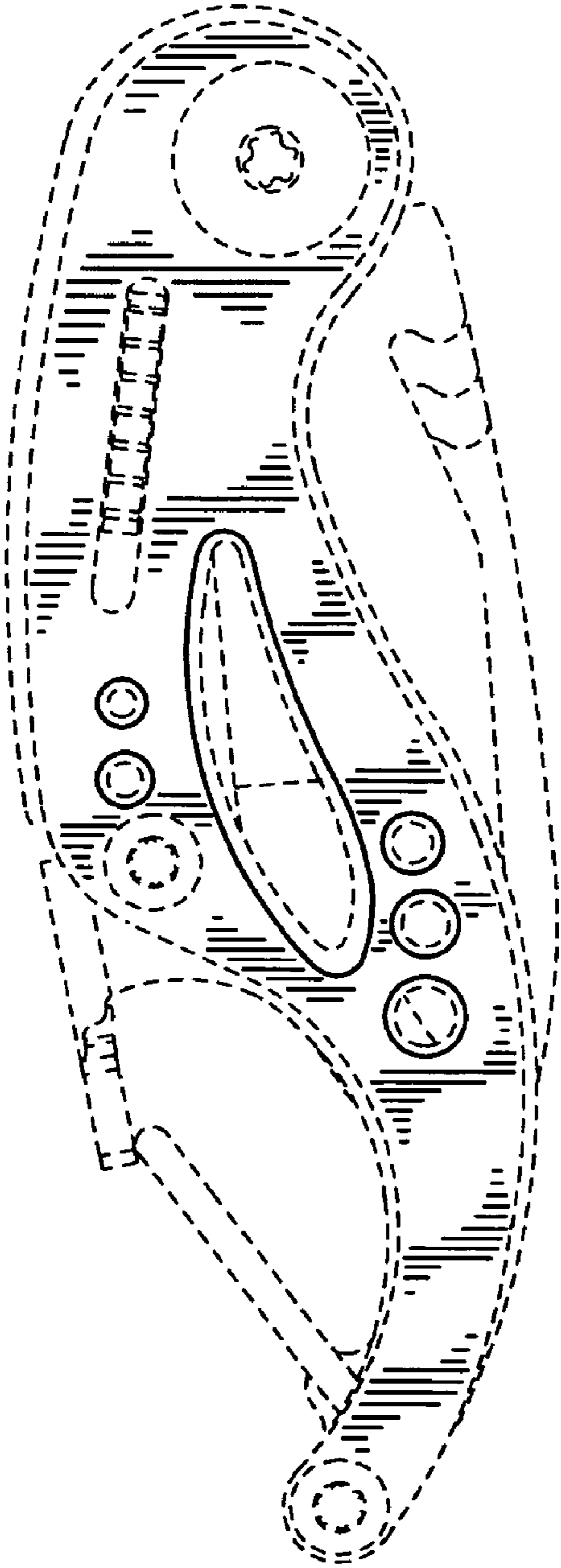

FIG. 4

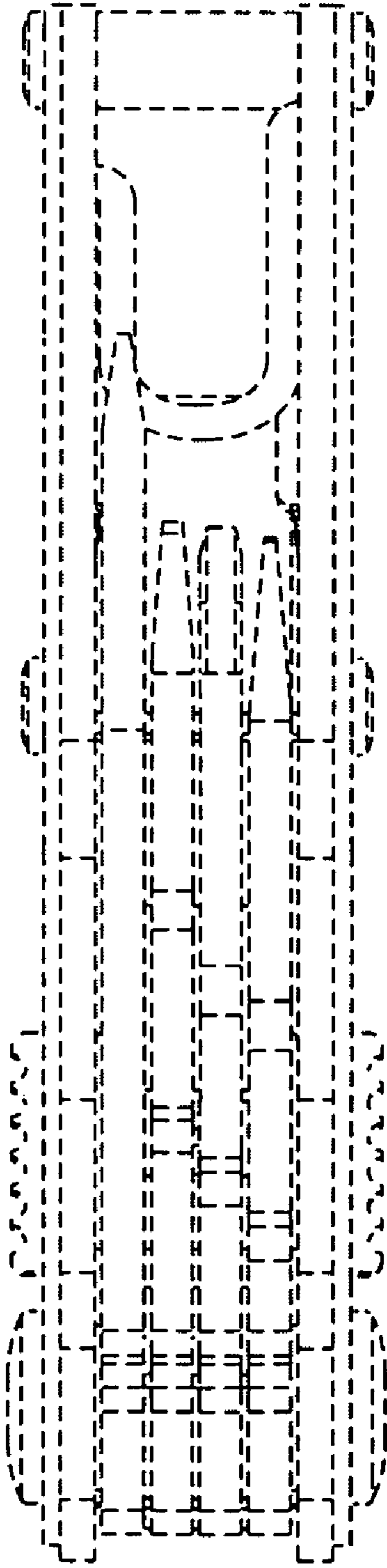

FIG. 5

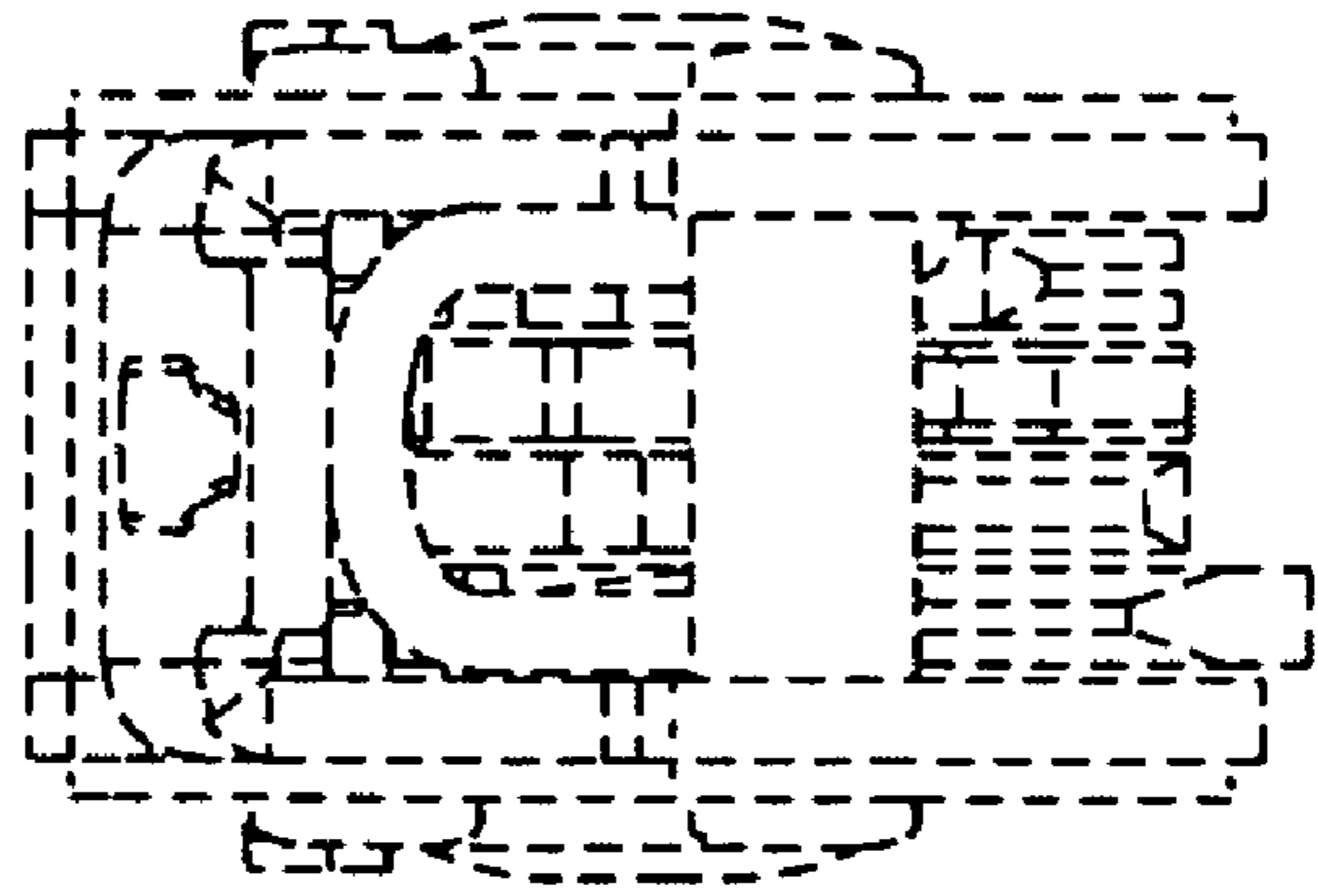

FIG. 6

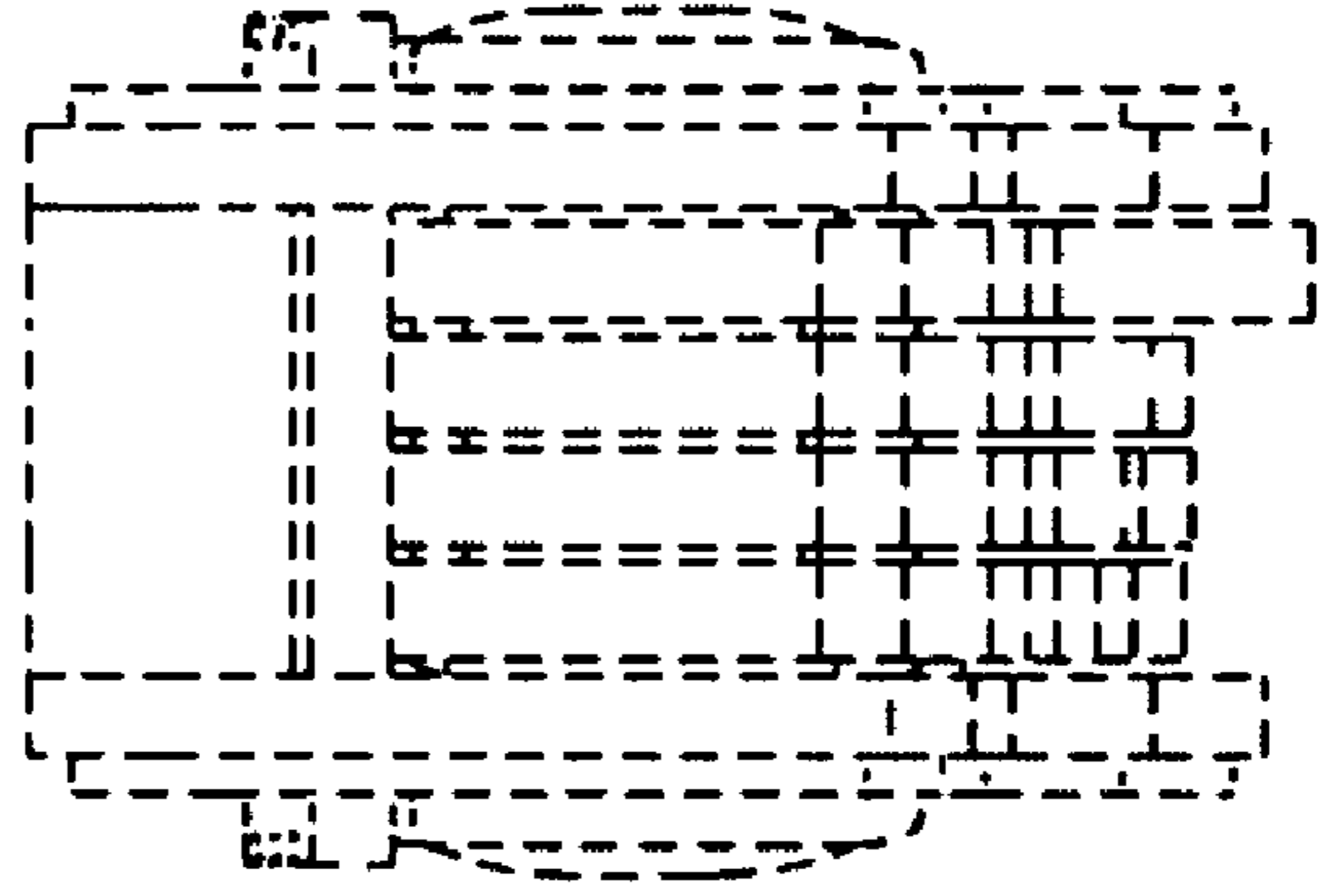

FIG. 7