



US00D600520S

(12) **United States Design Patent**
Uchida

(10) **Patent No.:** **US D600,520 S**

(45) **Date of Patent:** **** Sep. 22, 2009**

(54) **TIP OF A HEXAGON WRENCH**

D571,173 S * 6/2008 Hu D8/27

(76) Inventor: **Toyohiko Uchida**, 1336-2 Mizuho-cho,
Moriyama-shi, Shiga 524-0102 (JP)

* cited by examiner

Primary Examiner—Raphael Barkai
Assistant Examiner—Randall H Gholson
(74) *Attorney, Agent, or Firm*—Milde & Hoffberg, LLP

(**) Term: **14 Years**

(21) Appl. No.: **29/312,975**

(57) **CLAIM**

(22) Filed: **Nov. 26, 2008**

The ornamental design for a tip of a hexagon wrench, as shown and described.

(51) **LOC (9) Cl.** **08-05**

(52) **U.S. Cl.** **D8/21**

(58) **Field of Classification Search** D8/17,
D8/21–29, 52, 53, 54, 55, 81–87, 102–107,
D8/98, 99, 93, 94; 81/119, 121.1, 86, 124.2,
81/125, 125.1, 176.1, 176.2, 177.1, 177.2,
81/177.85, 124.3, 124.7, 176.3, 179, 160,
81/3.57, 3.55, 58.3, 300, 58.1, 60–63.2, 165–170,
81/110.1, 124.6, 176.15, 177.3, 58.4, 121.7,
81/436, 437, 186, 177.8, 177.9, 185.1, 3.4,
81/177.4, 492, 57, 58, 13, 177.7, 490, 415–423,
81/427.5, 168, 134; 81/142, 129, 118; 140/119;
16/422, 186, 429

DESCRIPTION

FIG. 1 is a front view of a tip of a hexagon wrench showing my new design;

FIG. 2 is a rear view thereof;

FIG. 3 is a left side elevation view thereof;

FIG. 4 is a right side elevation view thereof;

FIG. 5 is a plan view thereof;

FIG. 6 is a bottom view thereof;

FIG. 7 is a cross-sectional view of a cut section thereof cut along line A—A of FIG. 1;

FIG. 8 is a cross-sectional view of a cut section thereof cut along line B—B of FIG. 1; and,

FIG. 9 shows a usage state thereof.

The broken lines showing the remainder of the hexagon wrench and the environment thereof is for illustrative purposes only and forms no part of the claim.

Portions of the tip of a hexagon wrench are wrenched off when a torque to tighten a screw is too high.

See application file for complete search history.

(56) **References Cited**

U.S. PATENT DOCUMENTS

5,140,877	A *	8/1992	Sloan	81/439
5,251,521	A *	10/1993	Burda et al.	81/460
5,408,905	A *	4/1995	Mikic et al.	81/460
6,032,556	A *	3/2000	Hu	81/436
6,302,001	B1 *	10/2001	Karle	81/436
6,684,741	B2 *	2/2004	Blackston	81/451
6,729,211	B1 *	5/2004	Snow	81/177.75
7,281,454	B2 *	10/2007	Johnson et al.	81/177.4

1 Claim, 4 Drawing Sheets

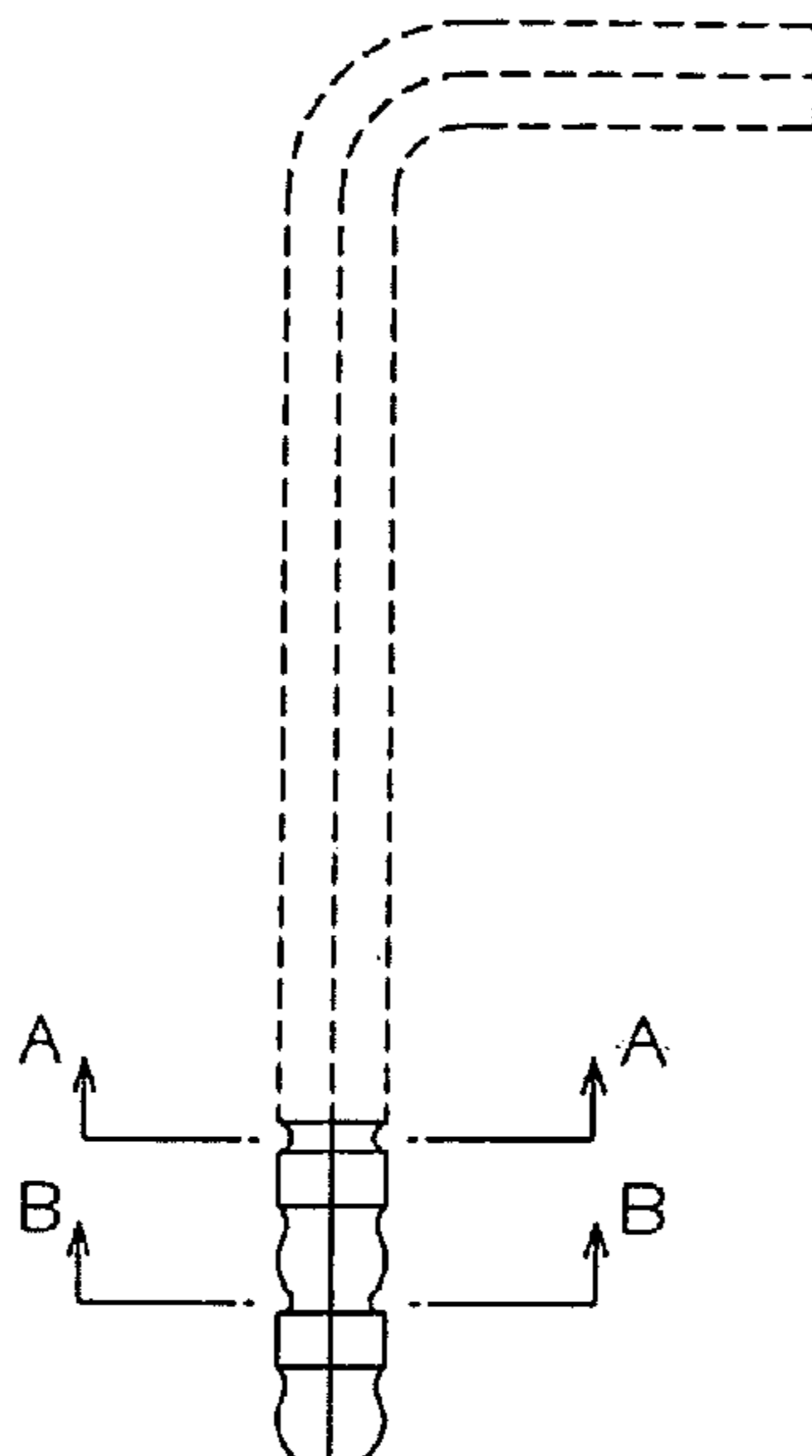

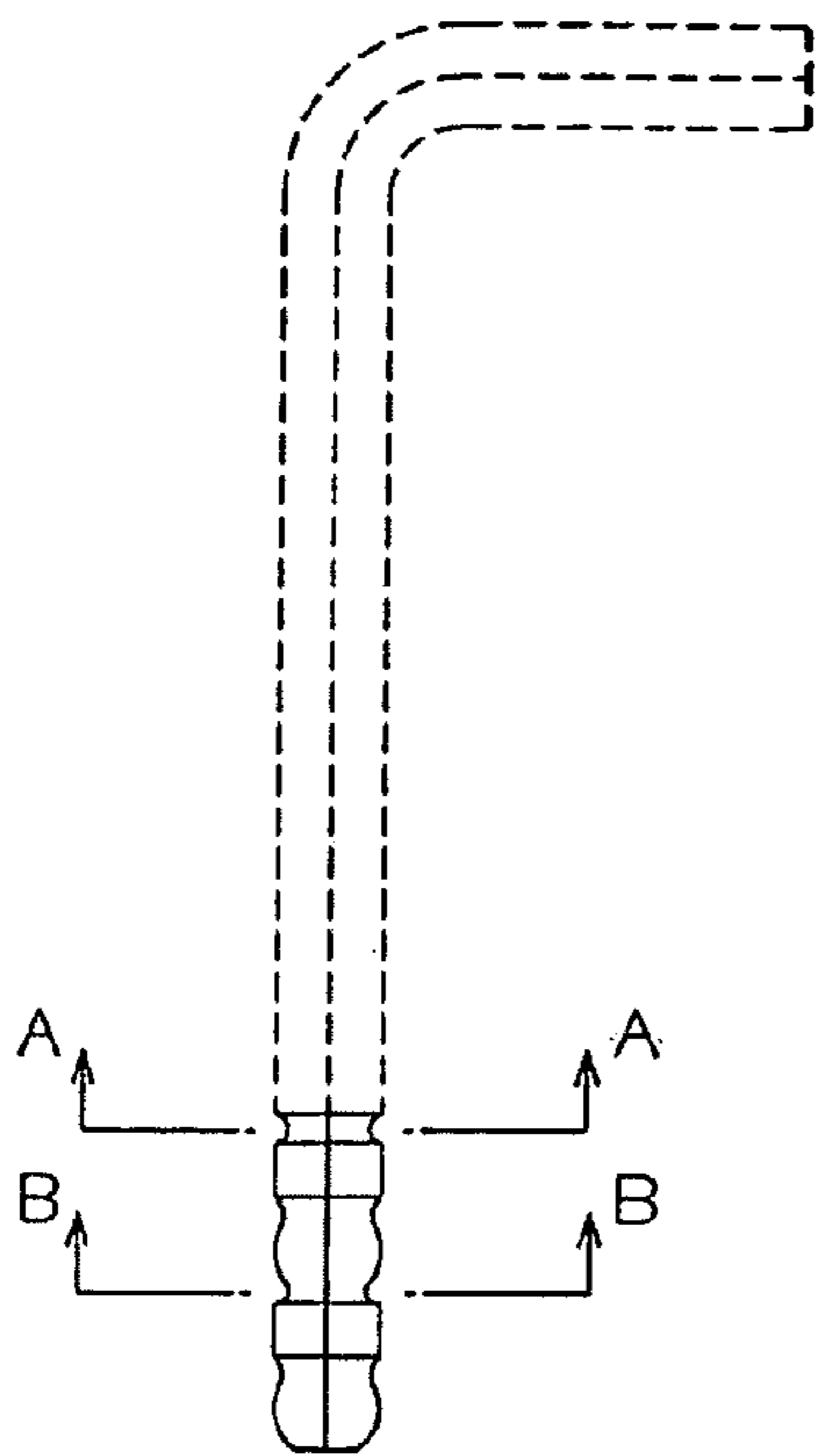

Fig. 1

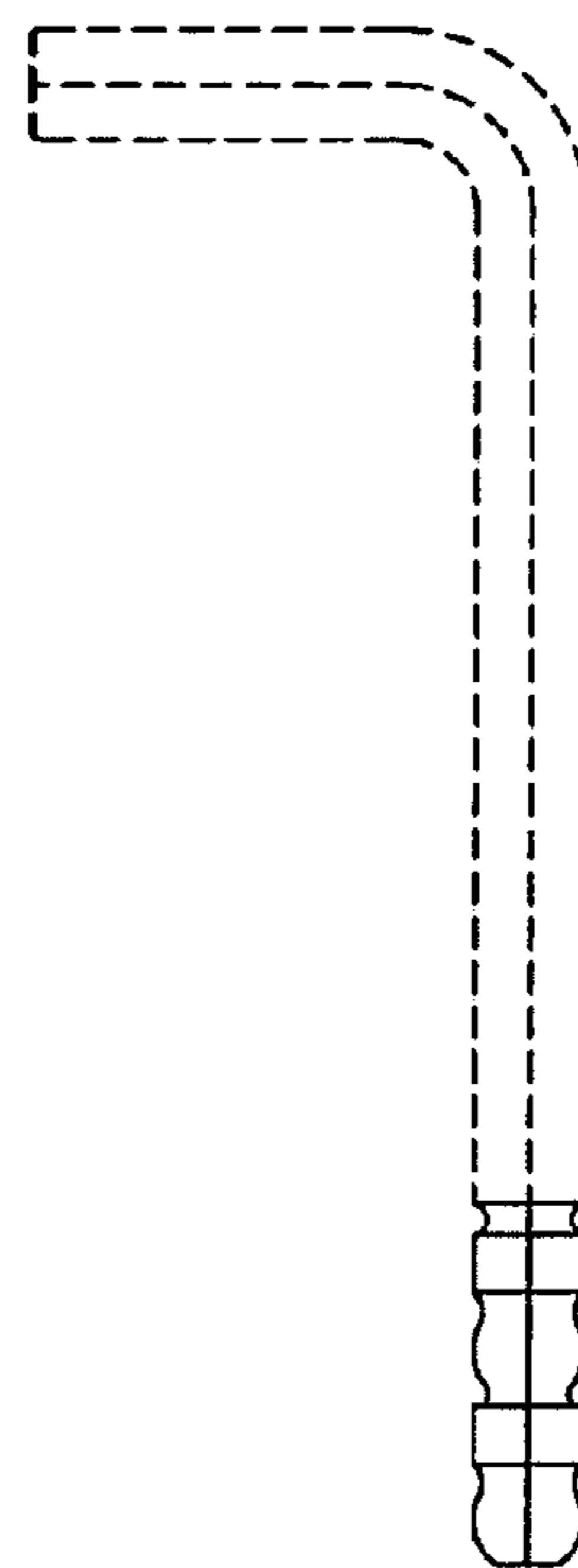

Fig. 2



Fig. 3

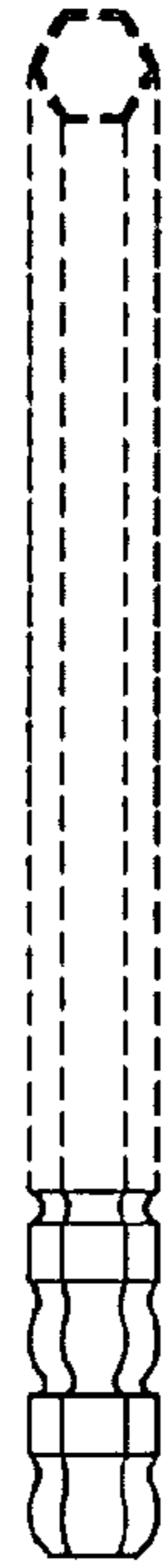

Fig. 4

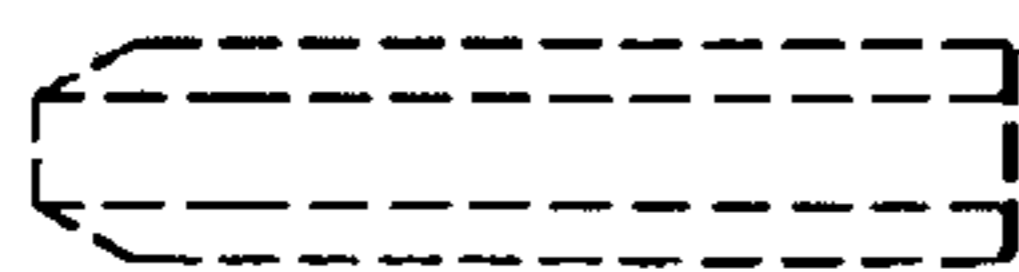

Fig. 5

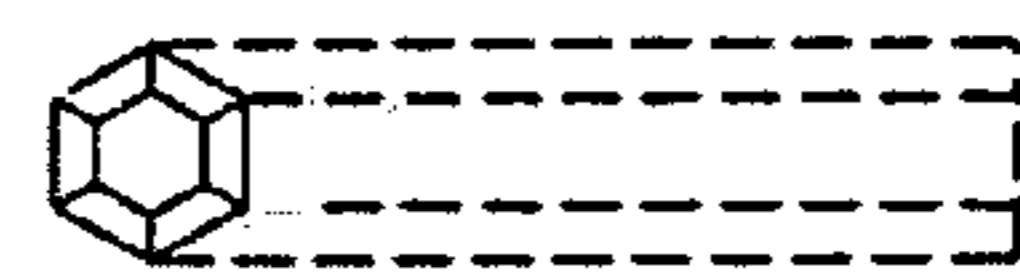

Fig. 6

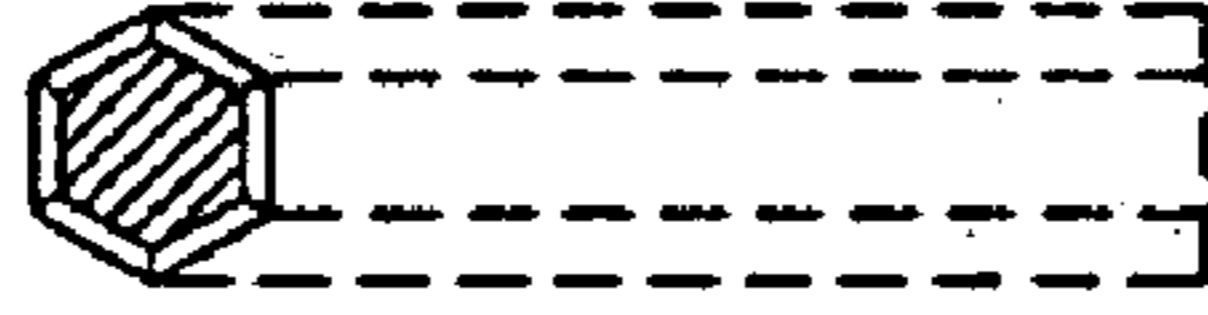

Fig. 7



Fig. 8

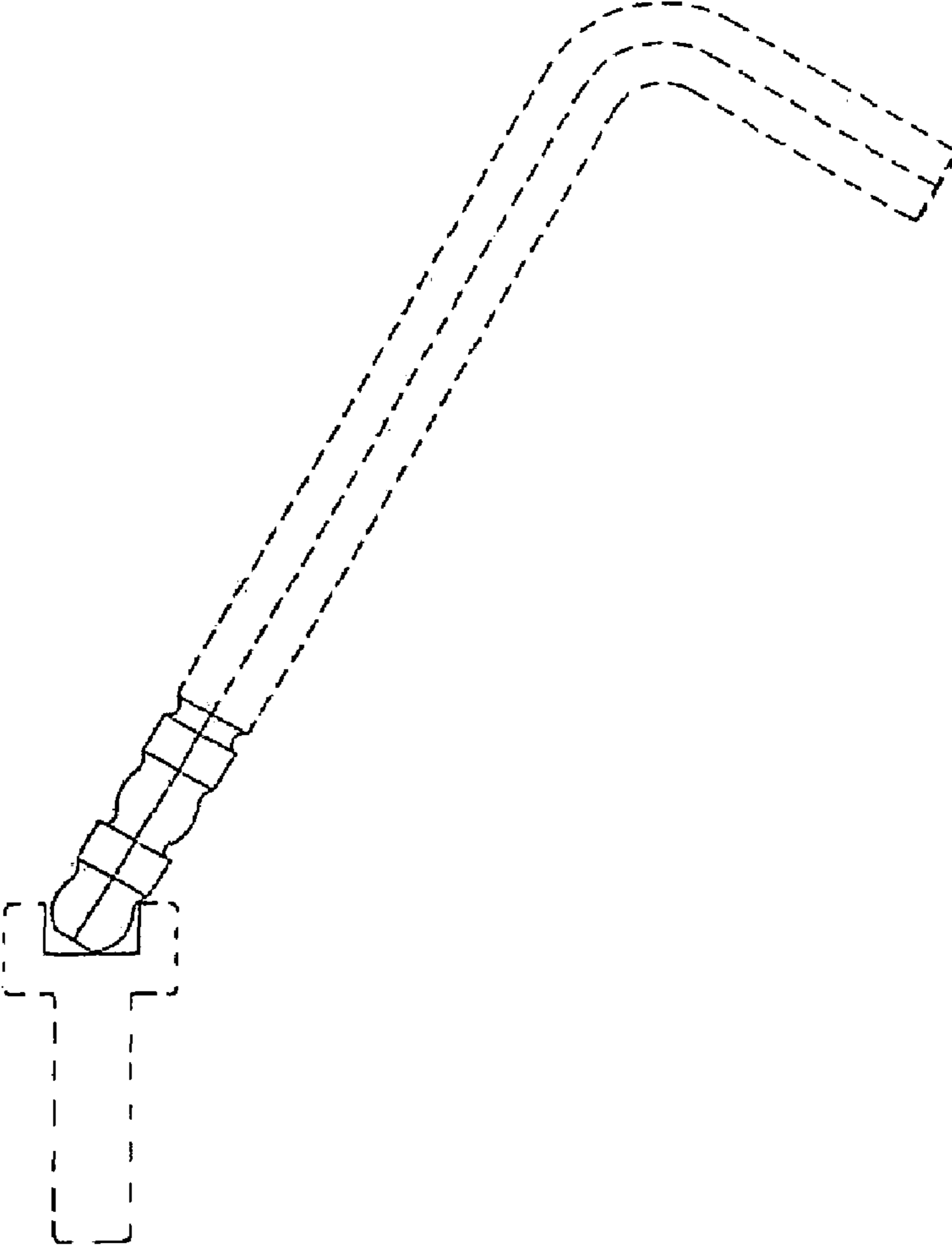

Fig. 9