

US00D600482S

(12) **United States Design Patent**  
**St. John**

(10) **Patent No.:** **US D600,482 S**  
(45) **Date of Patent:** **\*\* Sep. 22, 2009**

(54) **ARCHERY TARGET STAND**

D588,851 S \* 3/2009 Morales ..... D6/552

(75) Inventor: **Charles L. St. John**, North Vernon, IN (US)

(73) Assignee: **3D Archery Products, LLC**, North Vernon, IN (US)

(\*\*) Term: **14 Years**

(21) Appl. No.: **29/304,969**

(22) Filed: **Mar. 11, 2008**

(51) **LOC (9) Cl.** ..... **08-08**

(52) **U.S. Cl.** ..... **D6/552**

(58) **Field of Classification Search** ..... D6/329,  
D6/396, 417, 552, 553, 567; D21/385, 662,  
D21/698; 211/13.1, 49.1, 60.1, 64, 70.5,  
211/86.01, 87.01, 88.01, 89.01, 181.1; 248/560,  
248/121, 175, 200, 302, 304, 309.1, 310,  
248/312

See application file for complete search history.

(56) **References Cited**

**U.S. PATENT DOCUMENTS**

2,593,789	A *	4/1952	Pearson	.....	211/60.1
3,313,505	A *	4/1967	Petrie	.....	248/121
D349,545	S *	8/1994	Cehovin et al.	.....	D6/552
5,370,240	A *	12/1994	Hand	.....	211/13.1
5,725,106	A *	3/1998	Wilson	.....	211/13.1
5,862,924	A *	1/1999	Dumont	.....	D6/552
D499,920	S *	12/2004	Hoag et al.	.....	D6/552

**OTHER PUBLICATIONS**

Bowtree Archery Stand—web page: [www.bowtree.com/servlet/Detail?n=33](http://www.bowtree.com/servlet/Detail?n=33).

The GlenDale Grand Stand Archery Stand—web page: [www.fieldlogic.com/glende\\_pages/grandStand.html](http://www.fieldlogic.com/glende_pages/grandStand.html).

\* cited by examiner

*Primary Examiner*—Brian N Vinson

(74) *Attorney, Agent, or Firm*—Woodard, Emhardt, Moriarty, McNett & Henry LLP

(57) **CLAIM**

The ornamental design for a archery target stand, as shown and described.

**DESCRIPTION**

The archery target stand is for holding an upright archery target.

FIG. 1 is a perspective view of the archery target stand incorporating my new design;

FIG. 2 is a front view thereof;

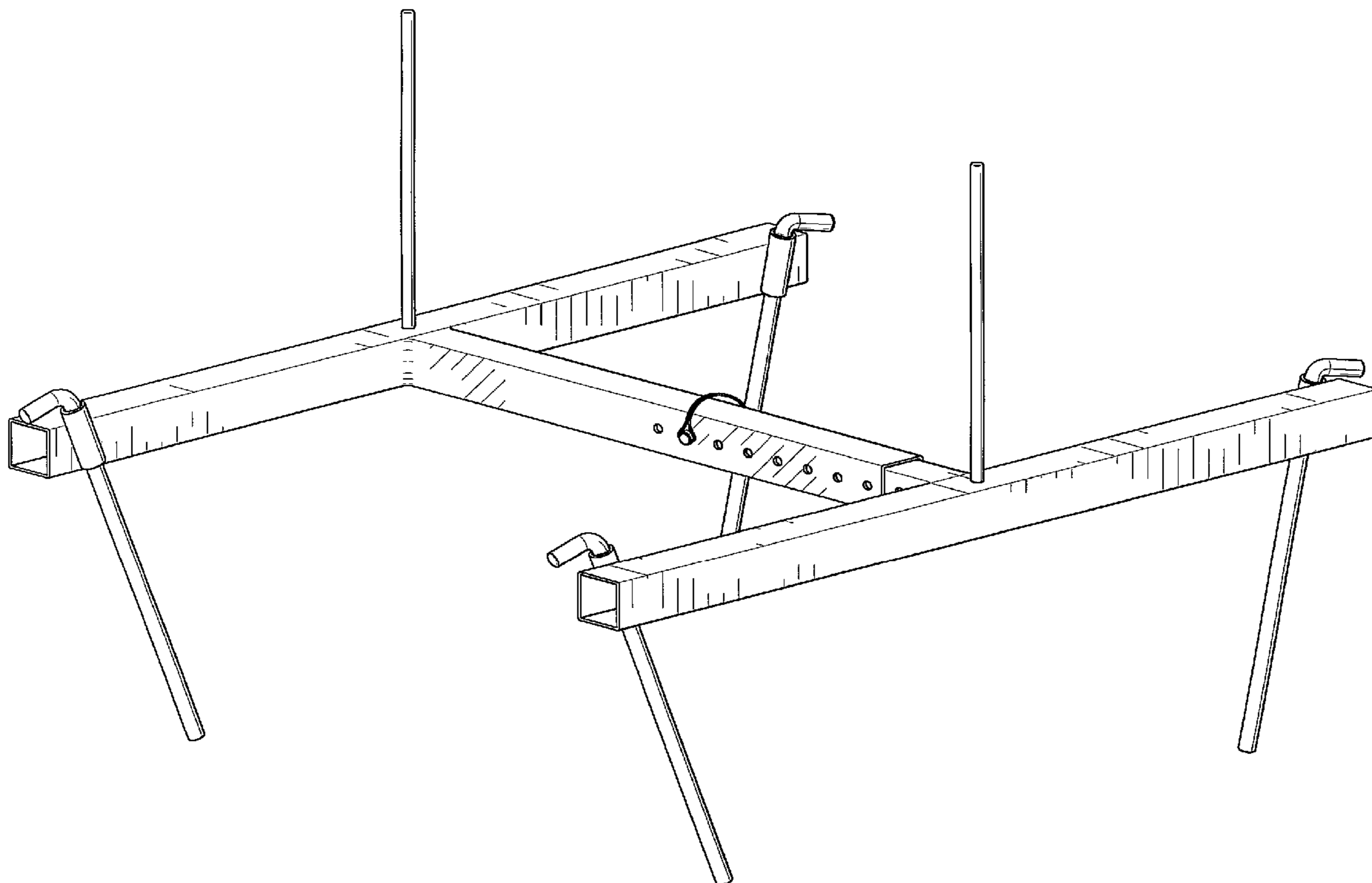
FIG. 3 is a rear view thereof;

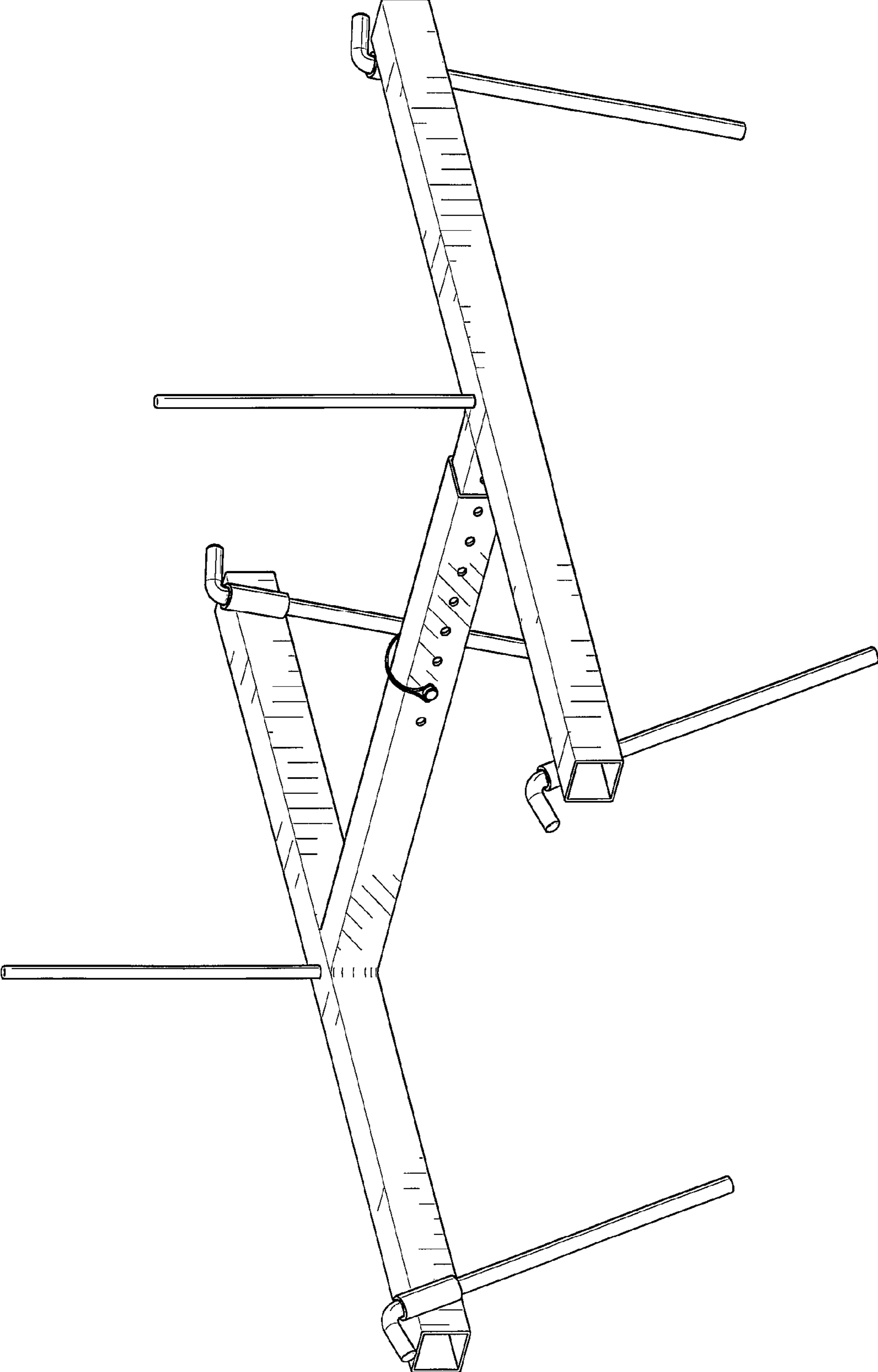
FIG. 4 is a top view thereof;

FIG. 5 is a bottom view thereof; and,

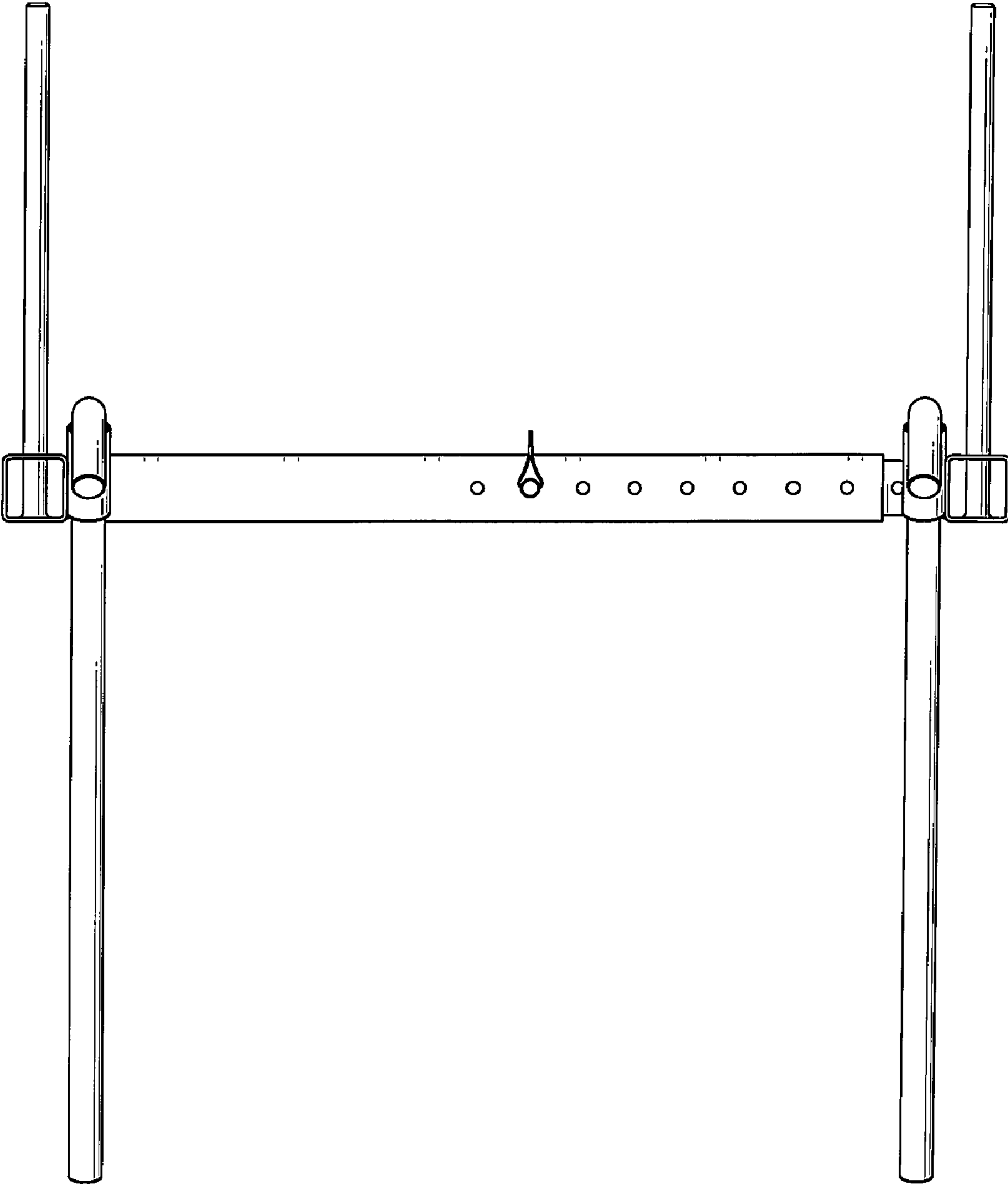
FIG. 6 is an end view thereof with the opposite end being a mirror image.

**1 Claim, 6 Drawing Sheets**

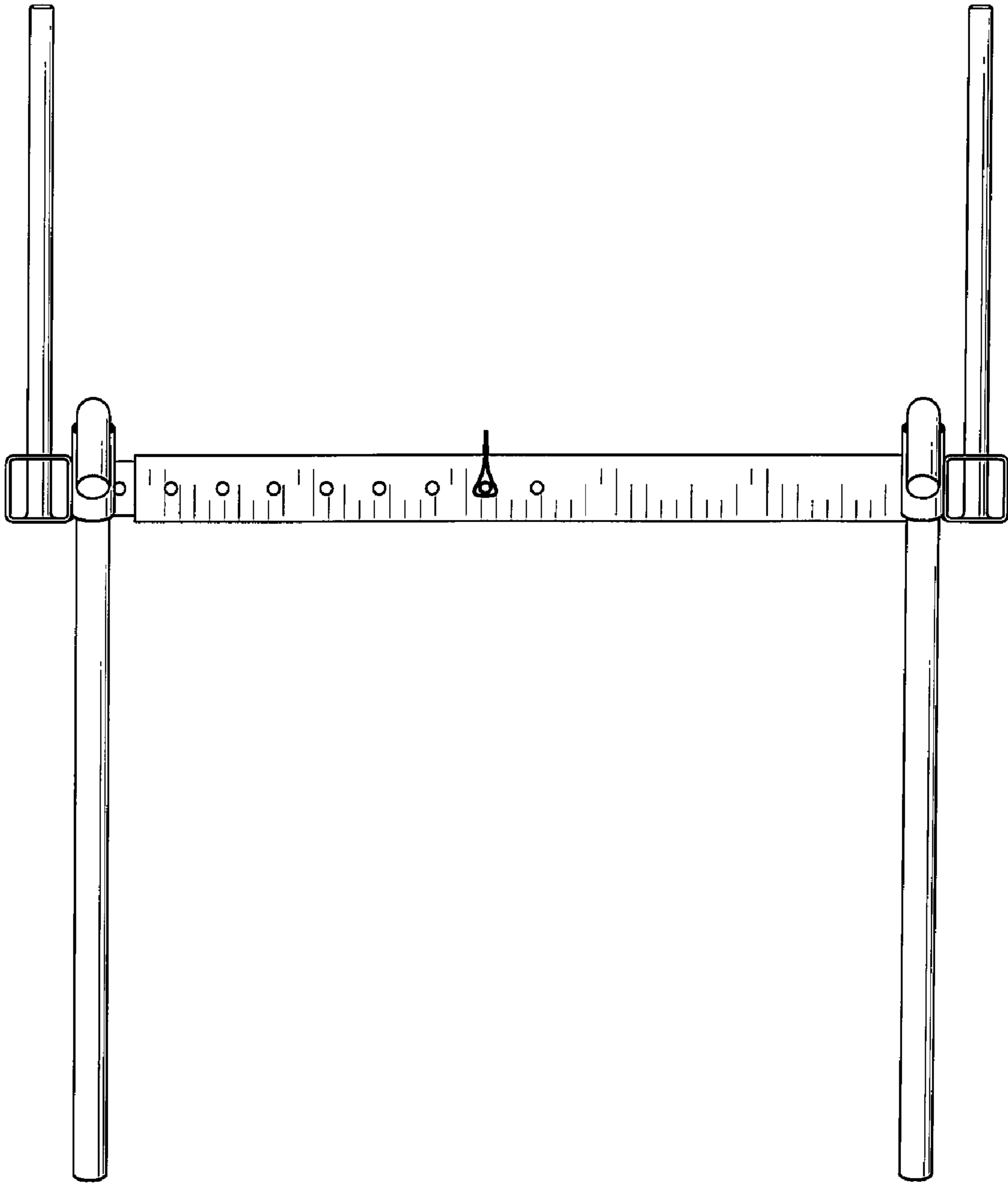




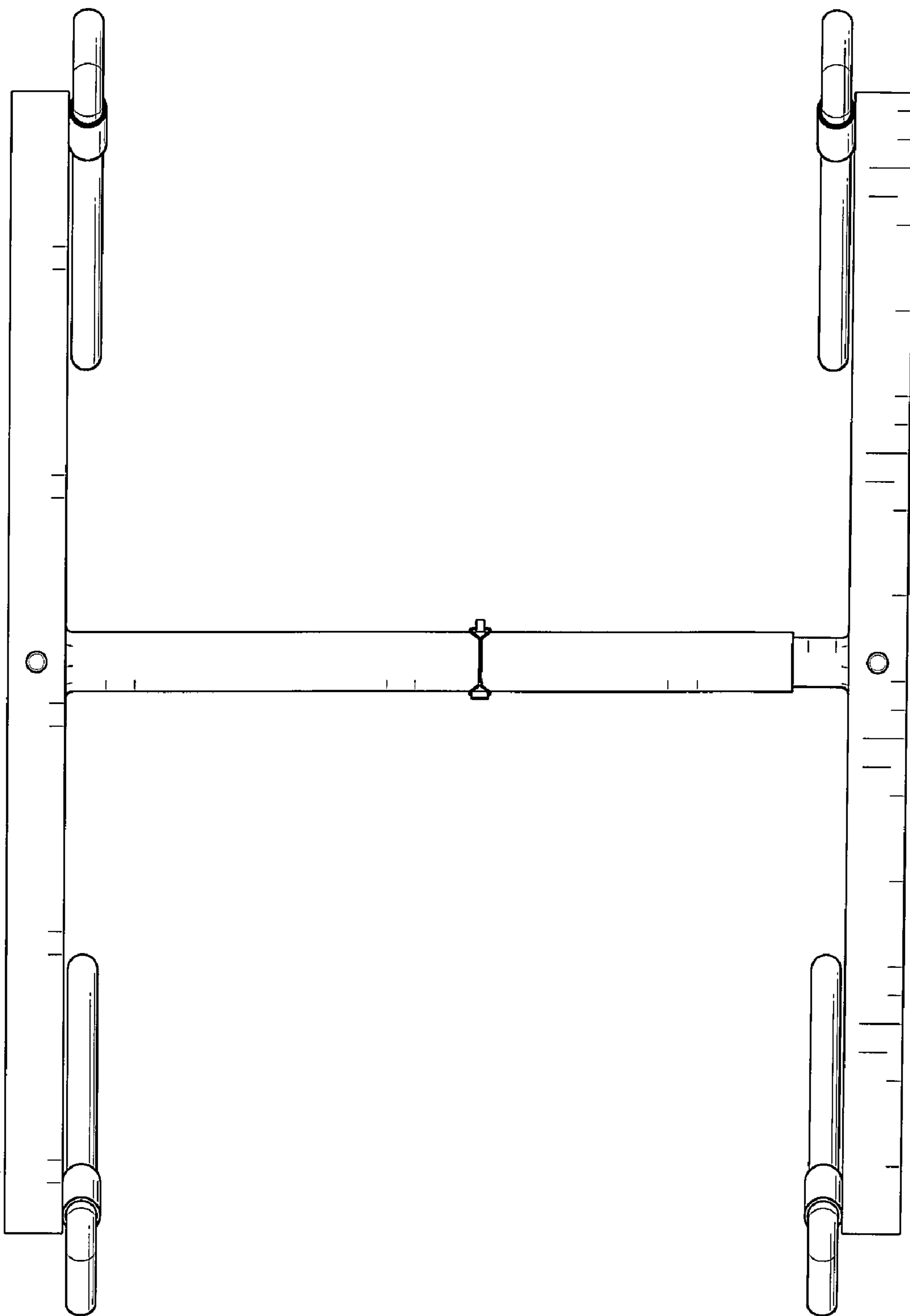
**Fig. 1**



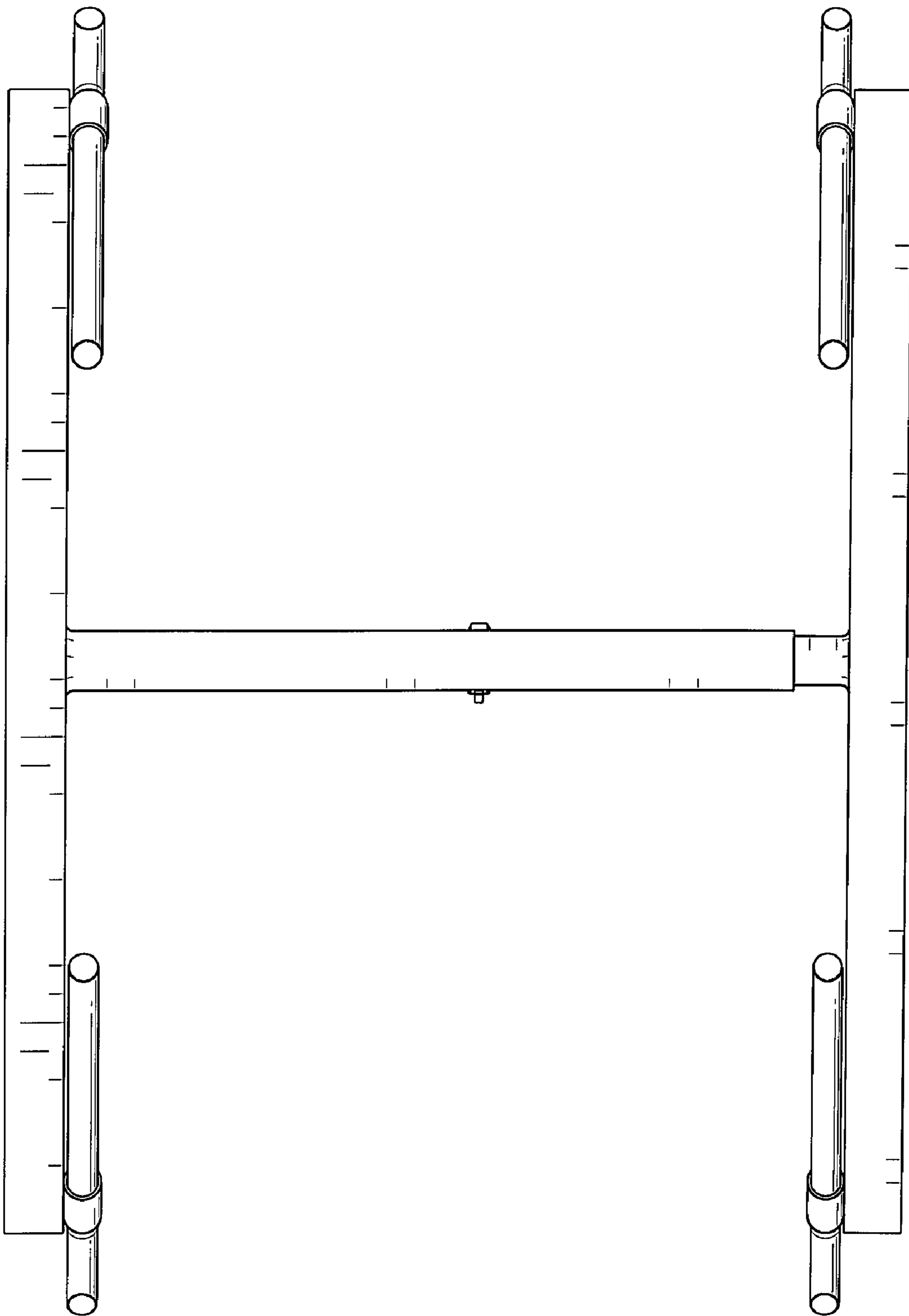
**Fig. 2**



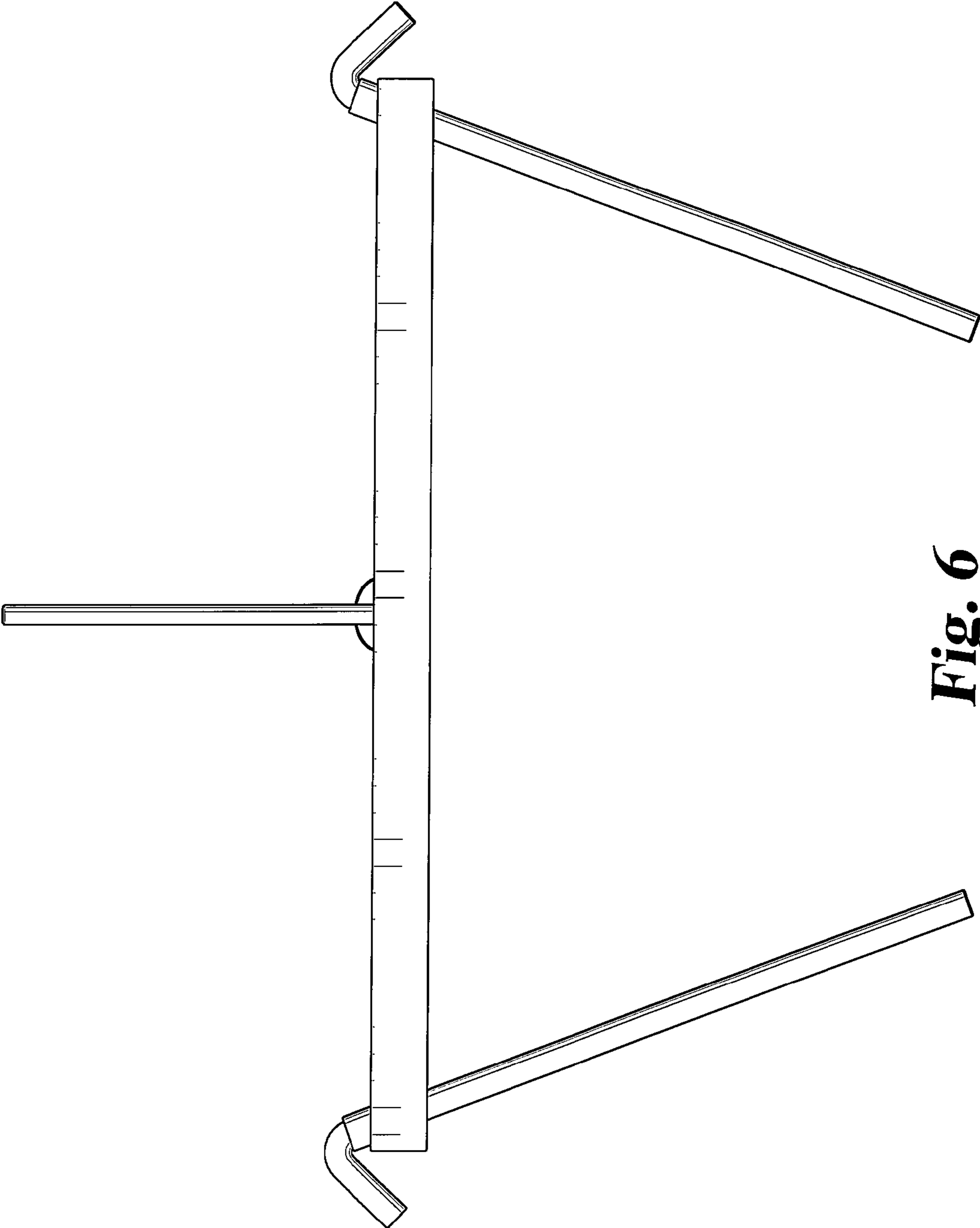
***Fig. 3***



**Fig. 4**



**Fig. 5**



**Fig. 6**