

US00D600441S

(12) **United States Design Patent**  
**Estrada**

(10) **Patent No.:** **US D600,441 S**

(45) **Date of Patent:** **\*\* Sep. 22, 2009**

(54) **PORTION OF A PILL DISPENSER**

7,159,720 B2 1/2007 Pearson

\* cited by examiner

(76) Inventor: **Luis F. Villegas Estrada**, 18329 Regina Ave., Torrance, CA (US) 90504

*Primary Examiner*—Catherine R Oliver

(74) *Attorney, Agent, or Firm*—Richard C. Litman

(\*\*) Term: **14 Years**

(21) Appl. No.: **29/311,058**

(57) **CLAIM**

(22) Filed: **Dec. 17, 2008**

The ornamental design for a portion of a pill dispenser, as shown and described.

(51) **LOC (9) Cl.** ..... **03-01**

**DESCRIPTION**

(52) **U.S. Cl.** ..... **D3/203.3**

(58) **Field of Classification Search** ..... D3/203.3, D3/203.1, 203.2, 203.4, 203.5, 203.6, 203.7, D3/203.8, 201, 205; 206/52-540; D7/553.8  
See application file for complete search history.

FIG. 1 is a perspective view of a portion of a pill dispenser showing my new design;

FIG. 2 is a front elevational view thereof;

FIG. 3 is a rear elevational view thereof;

FIG. 4 is a left side elevational view thereof;

FIG. 5 is a right side elevational view thereof;

FIG. 6 is a top plan view thereof; and,

FIG. 7 is a bottom plan view thereof.

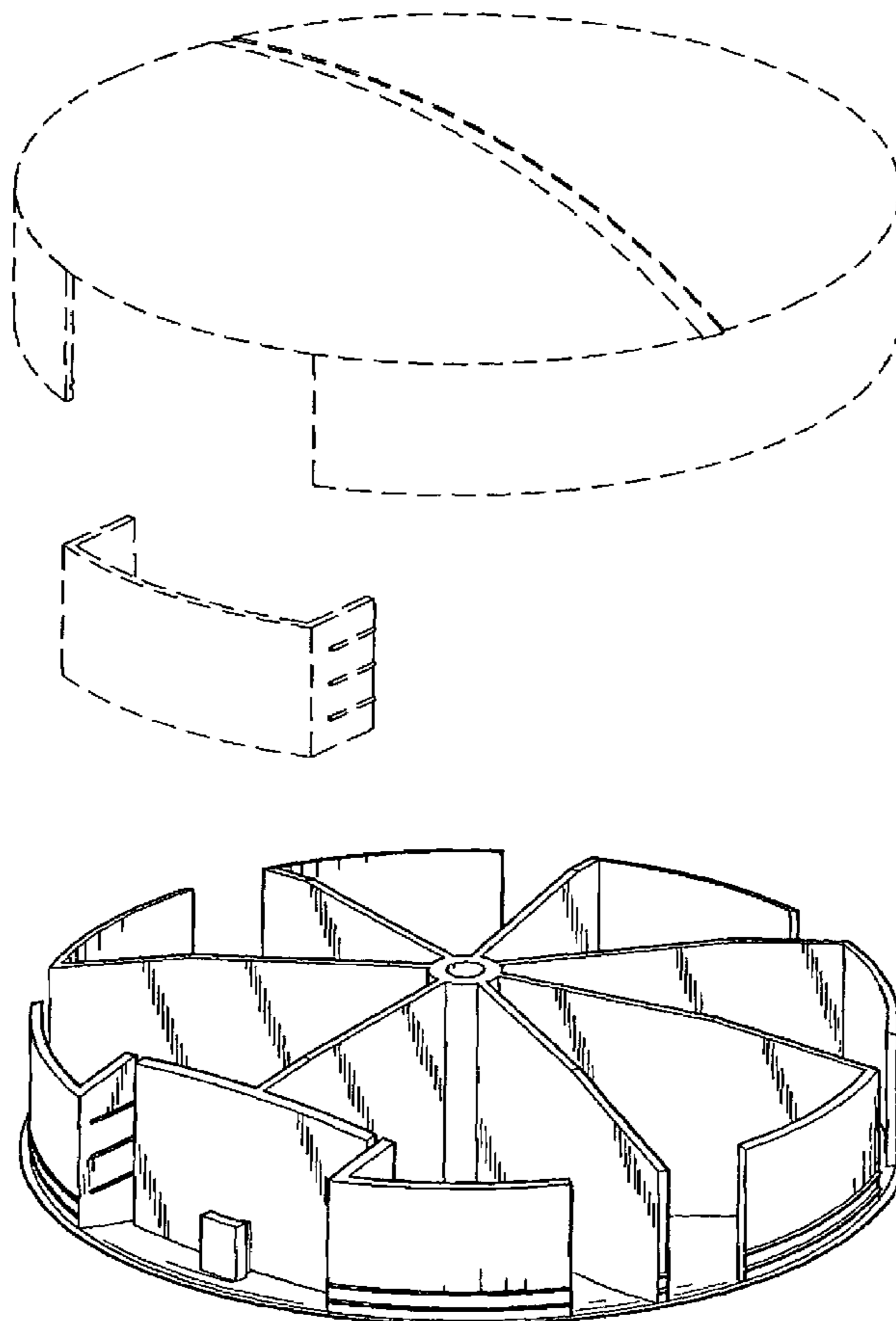
The broken line showing of the other portions of the pill dispenser is for illustrative purposes only and forms no part of the claimed design.

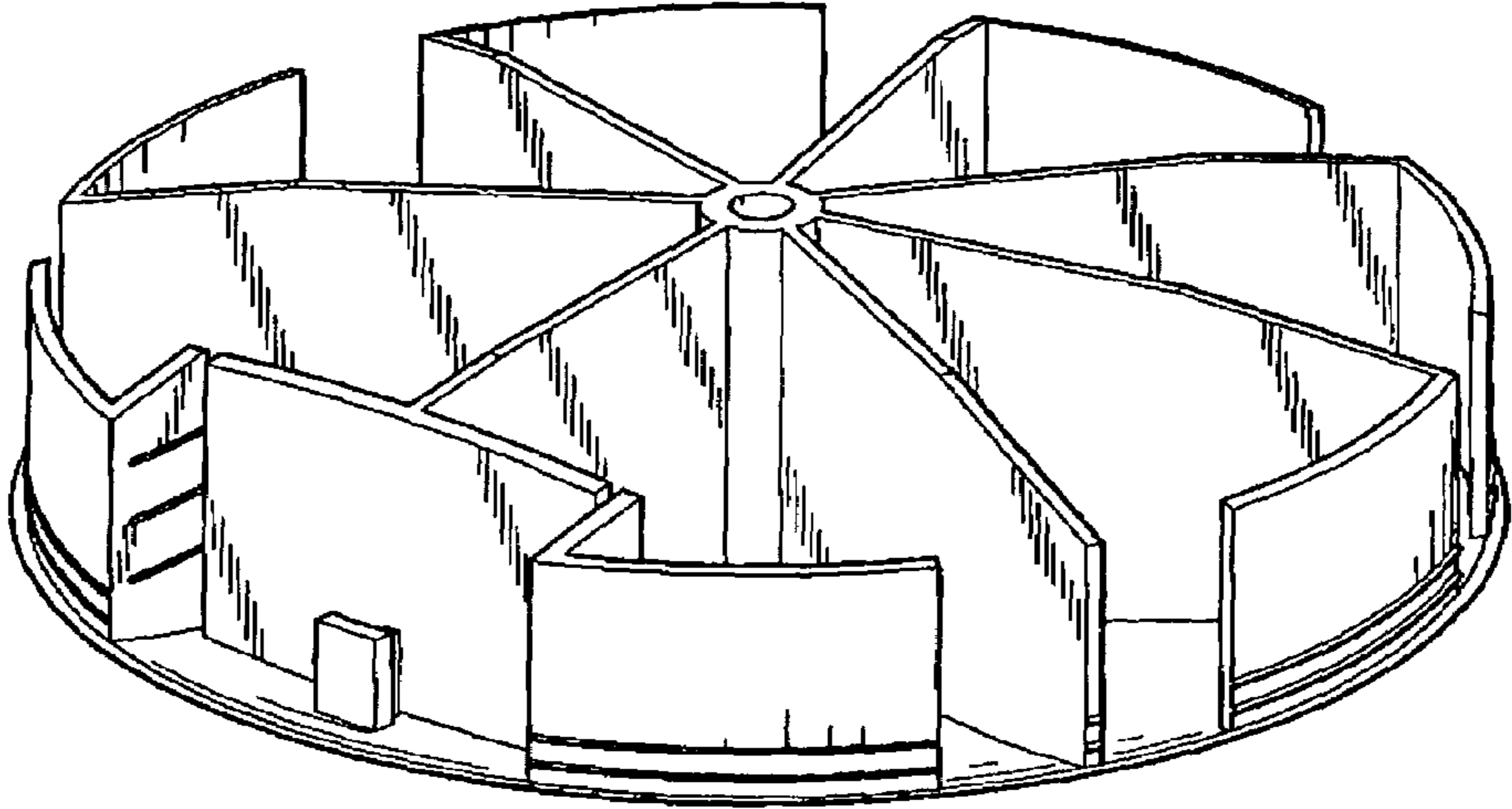
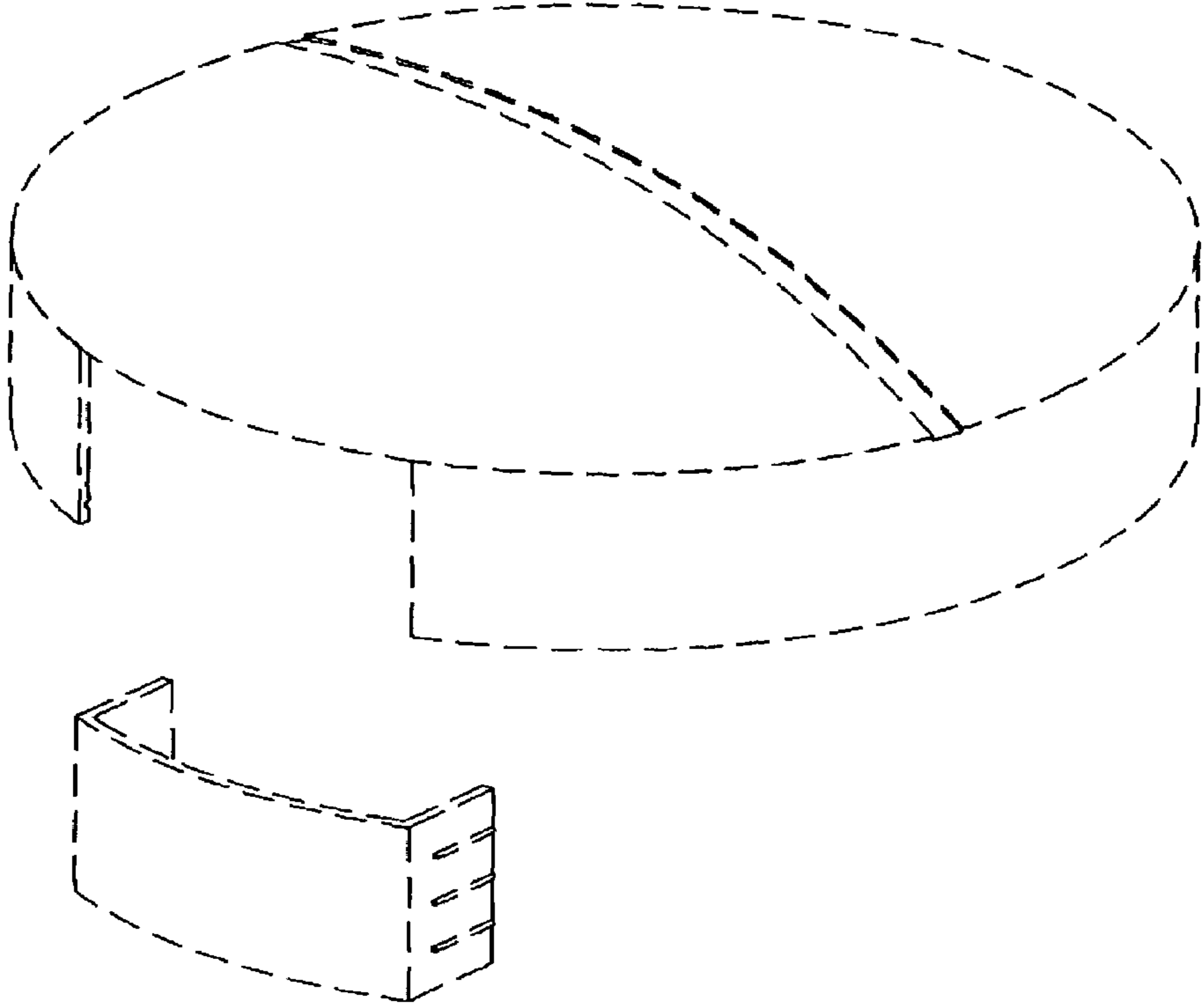
(56) **References Cited**

**U.S. PATENT DOCUMENTS**

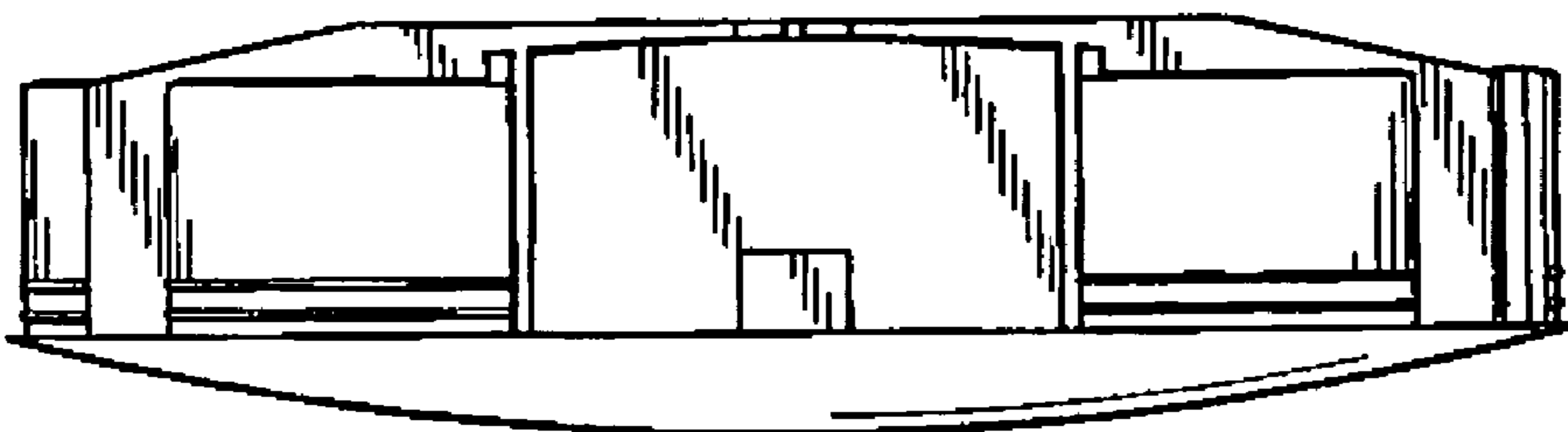
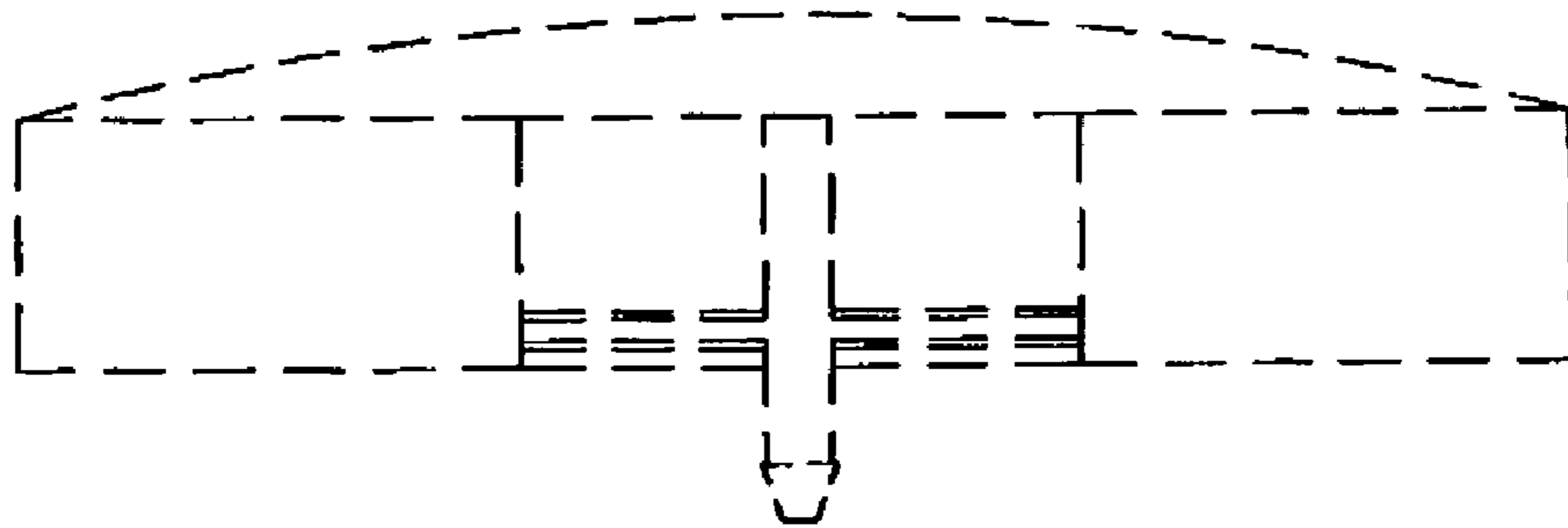
3,450,306	A *	6/1969	Gill	.....	206/528
4,083,452	A	4/1978	Rossmo		
4,261,468	A	4/1981	Krebs		
D348,219	S *	6/1994	Goldberg	.....	D3/203.4
5,322,166	A *	6/1994	Crowther	.....	206/538
5,762,199	A	6/1998	Aguilera		
7,128,213	B2 *	10/2006	Tung et al.	.....	206/538

**1 Claim, 7 Drawing Sheets**

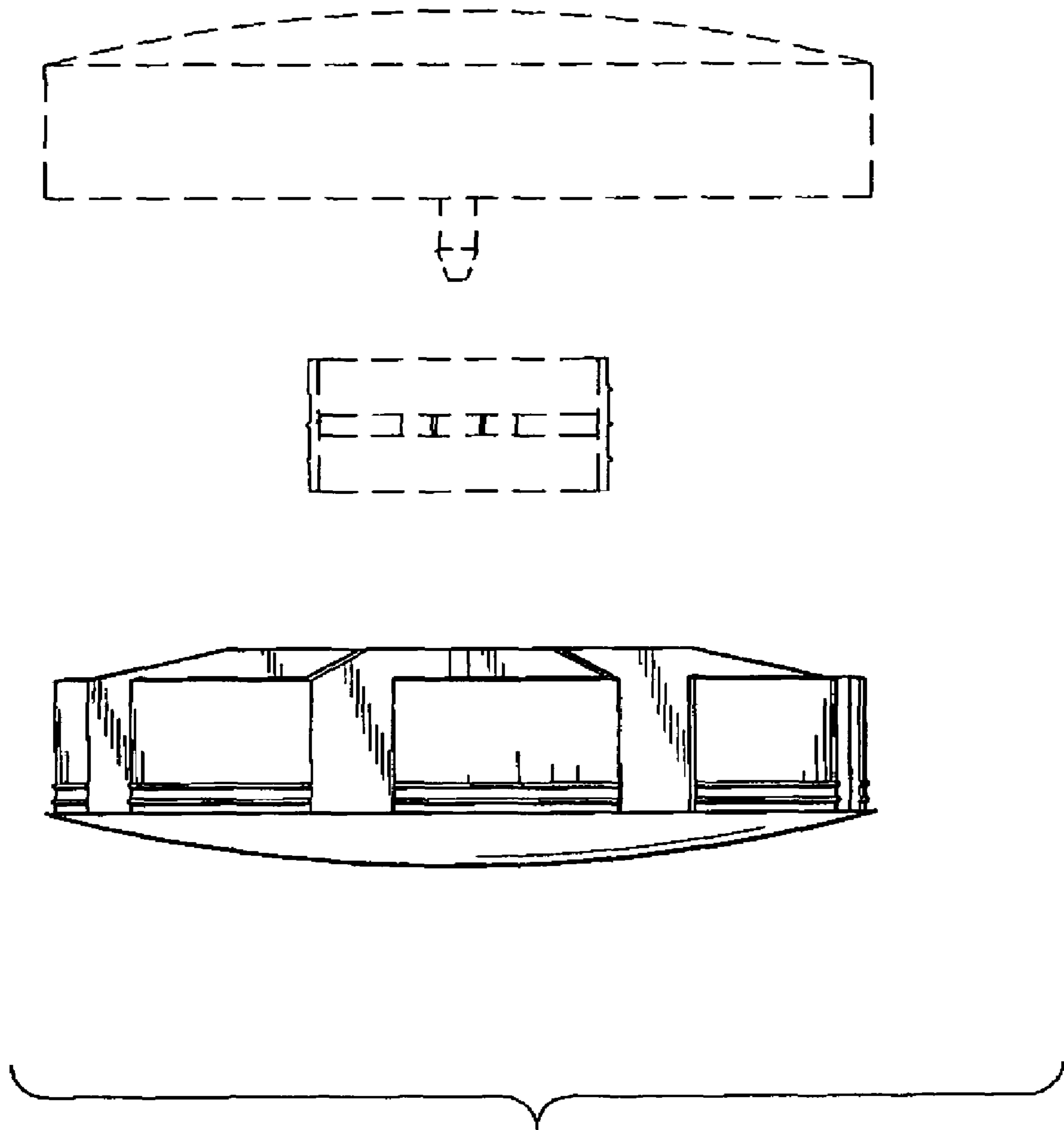




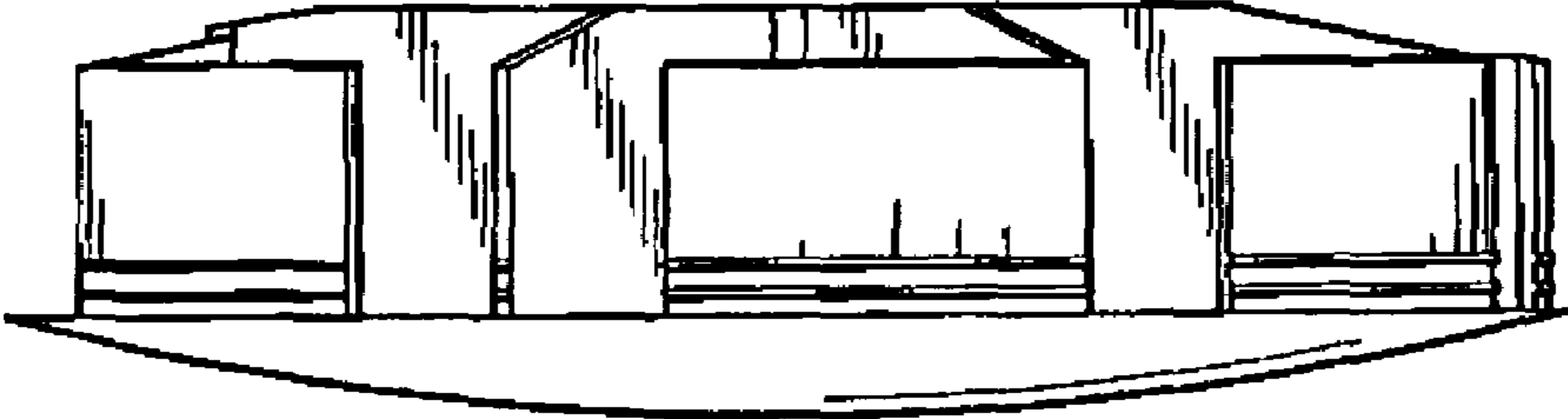
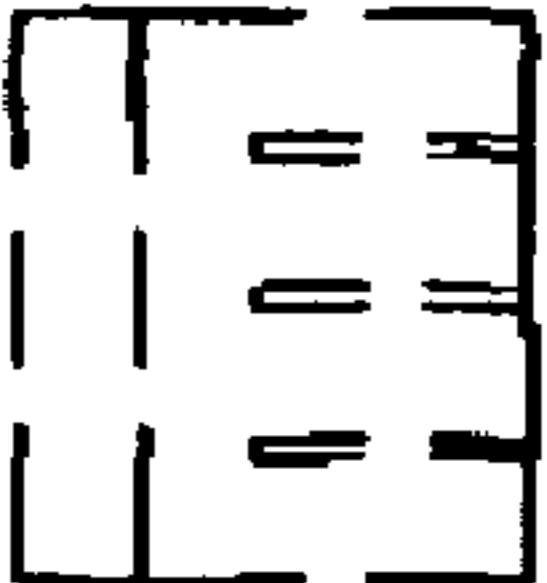
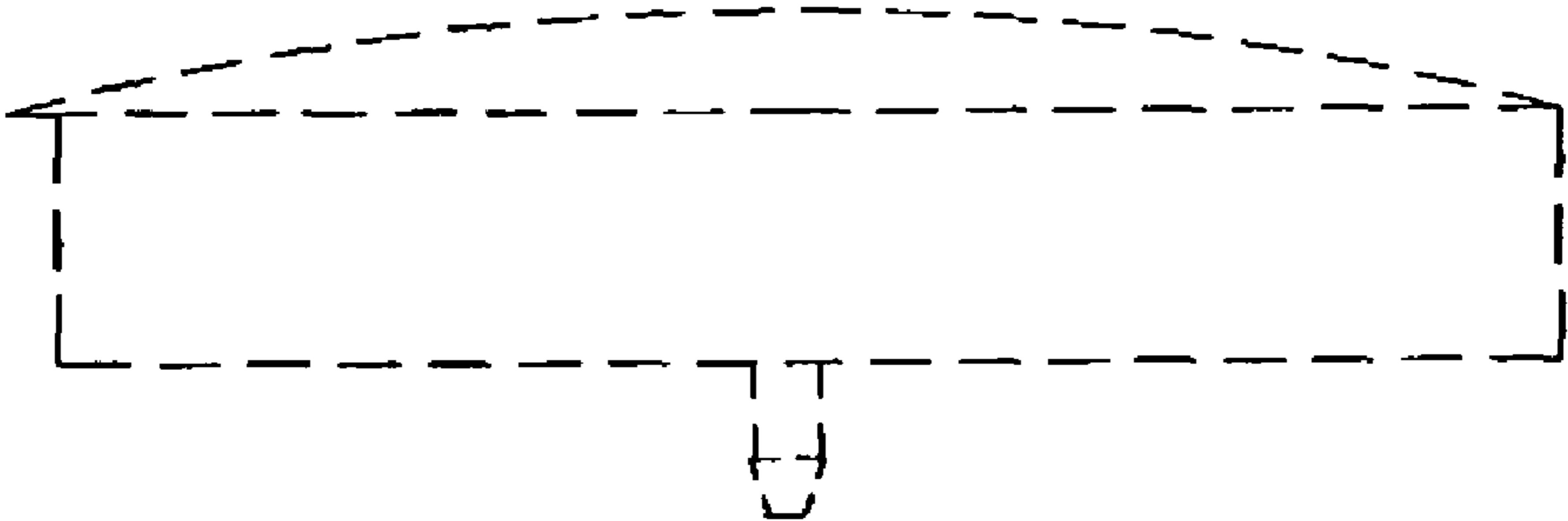
**FIG. 1**



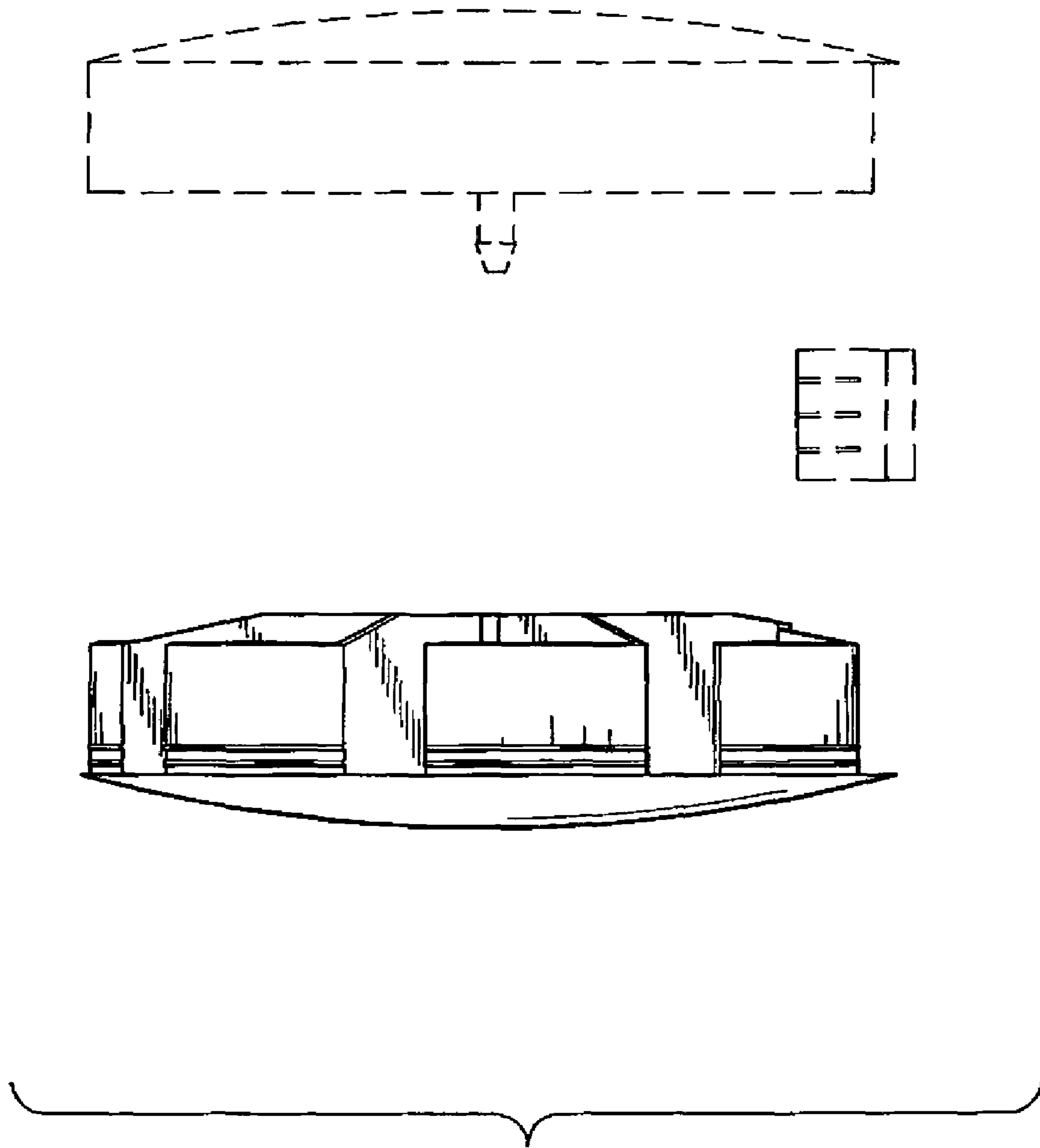
**FIG. 2**



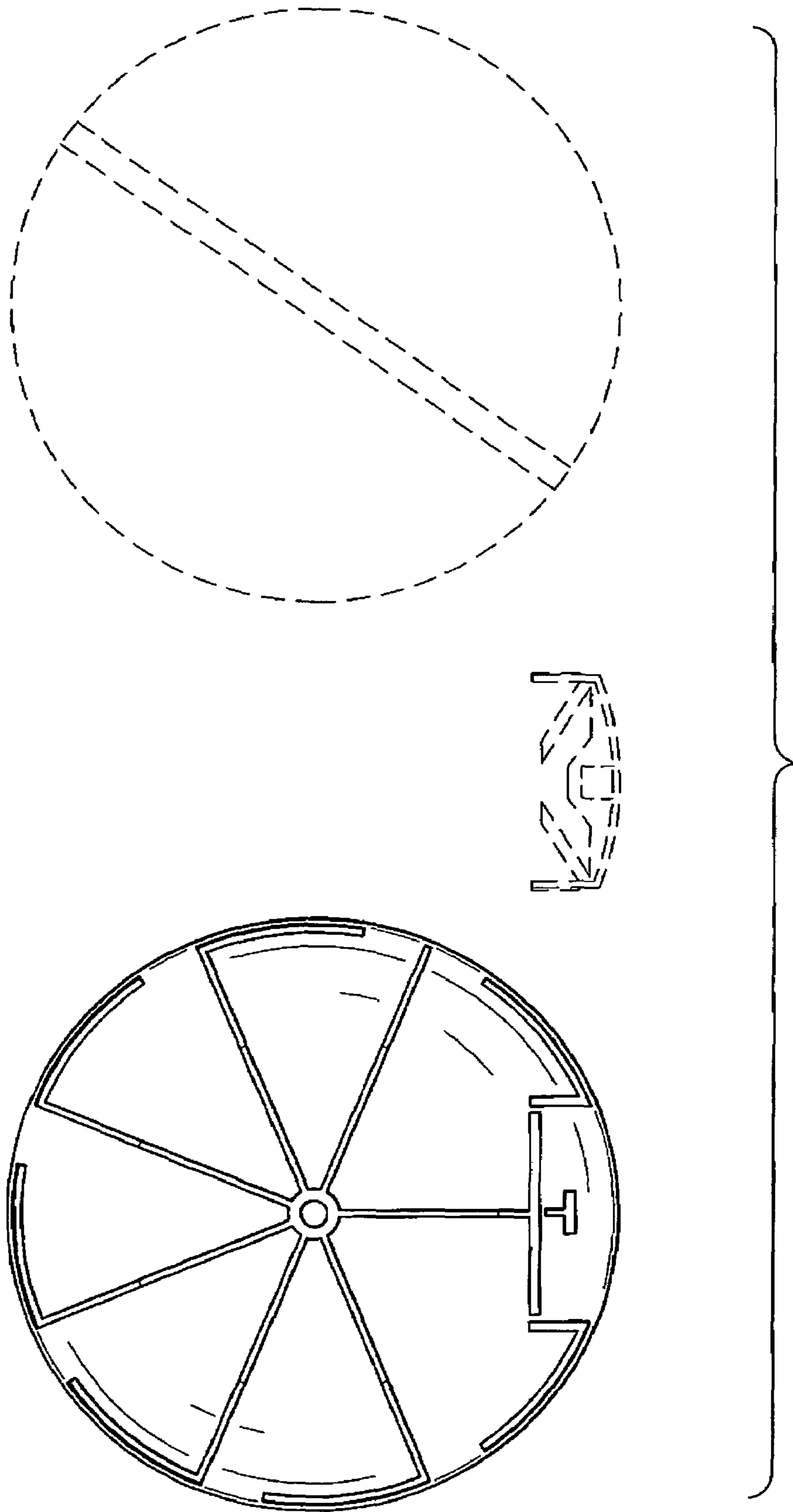
**FIG. 3**



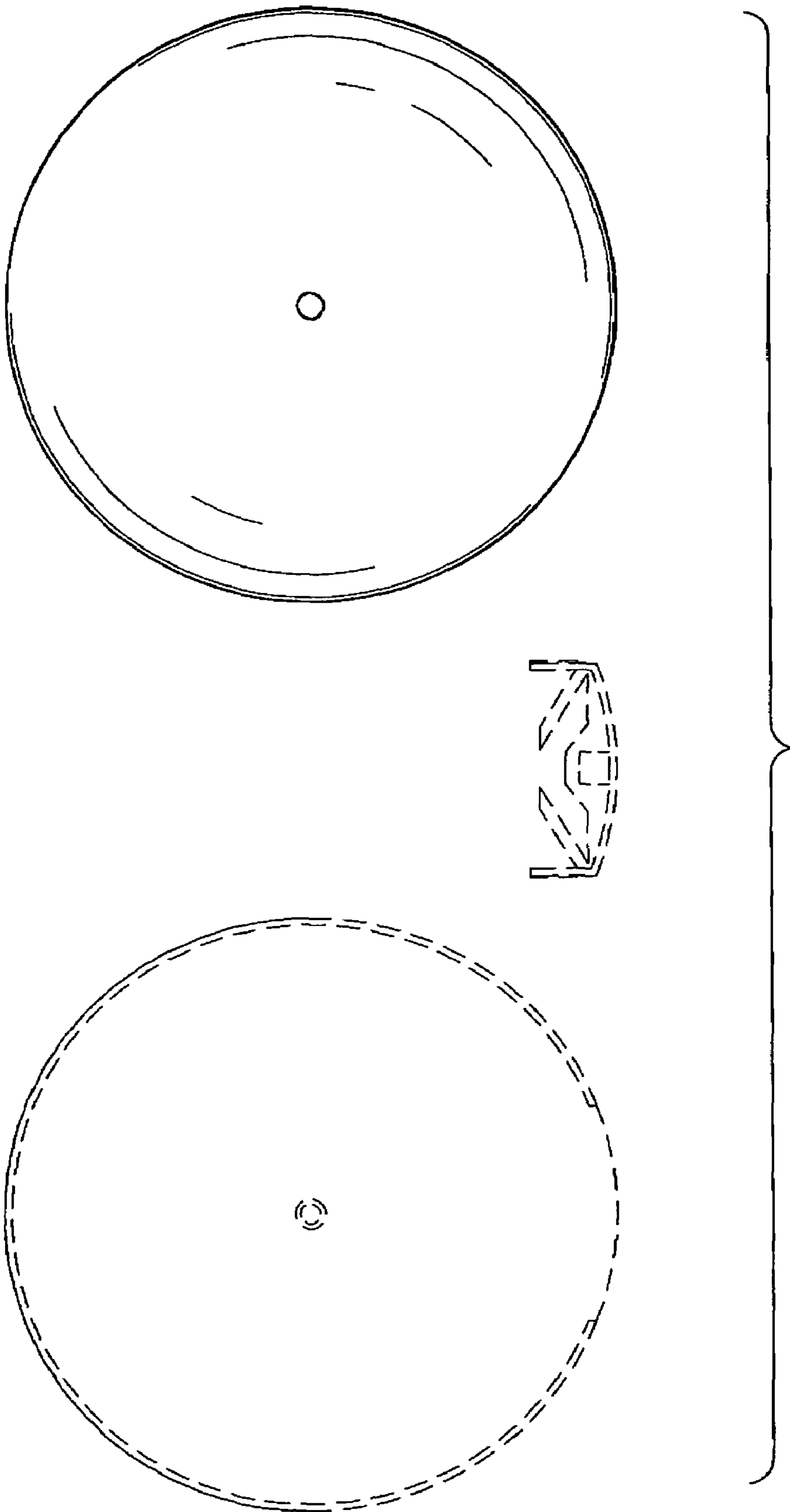
**FIG. 4**



***FIG. 5***



**FIG. 6**



**FIG. 7**