



US00D600435S

(12) **United States Design Patent**  
**St-Louis et al.**

(10) **Patent No.:** **US D600,435 S**

(45) **Date of Patent:** **\*\* Sep. 22, 2009**

(54) **FOOTWEAR UPPER**

D574,592 S \* 8/2008 St-Louis et al. .... D2/969  
D578,293 S \* 10/2008 Duffy et al. .... D2/969

(75) Inventors: **Julie St-Louis**, Montreal (CA); **Manon Belley**, Laval (CA); **Martin W. F. Dean**, St. Albans (GB)

**OTHER PUBLICATIONS**

Merrell Spring 2008 Catalog, pp. 32, 33.

(73) Assignee: **Wolverine World Wide, Inc.**, Rockford, MI (US)

\* cited by examiner

*Primary Examiner*—Dominic Simone

(\*\*) Term: **14 Years**

(74) *Attorney, Agent, or Firm*—Warner Norcross & Judd LLP

(21) Appl. No.: **29/312,609**

(57) **CLAIM**

(22) Filed: **Nov. 3, 2008**

The ornamental design for footwear upper, as shown and described.

(51) **LOC (9) Cl.** ..... **02-99**

**DESCRIPTION**

(52) **U.S. Cl.** ..... **D2/969**

(58) **Field of Classification Search** ..... D2/896,  
D2/897, 902, 906–912, 943, 944, 969, 972–974;  
36/45–49, 50.1, 77 M, 77 R, 83, 88, 113,  
36/114, 126–131

FIG. 1 is a perspective view of the footwear upper embodying the new design;

FIG. 2 is a top view thereof;

FIG. 3 is a right side view thereof;

FIG. 4 is a left side view thereof;

FIG. 5 is a front view thereof; and,

FIG. 6 is a rear view thereof.

See application file for complete search history.

FIGS. 1–6 show features of an article of footwear in phantom lines. These features are shown for environmental purposes and do not form any part of the claimed design. Further, the phantom lines immediately adjacent the solid-line portions of the design form the boundary of the design, with the phantom lines forming no part of the claimed design.

(56) **References Cited**

**U.S. PATENT DOCUMENTS**

D514,791 S \* 2/2006 Ardissono et al. .... D2/969  
D538,021 S 3/2007 Matis et al.  
D538,025 S 3/2007 Belley et al.  
D539,017 S 3/2007 Matis et al.  
D546,044 S 7/2007 Matis et al.  
D546,045 S 7/2007 Matis et al.  
D554,843 S \* 11/2007 Matis ..... D2/969  
D563,640 S 3/2008 Matis et al.  
D574,591 S \* 8/2008 Belley et al. .... D2/969

**1 Claim, 4 Drawing Sheets**

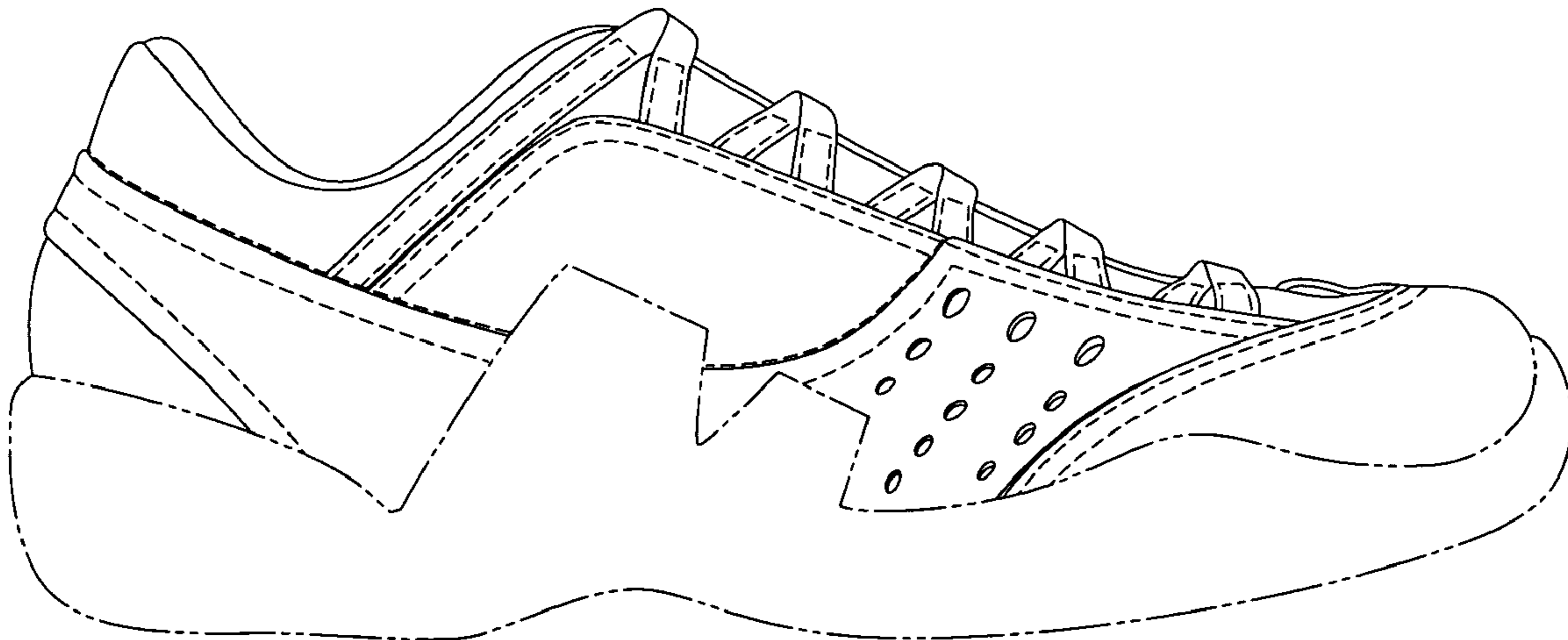

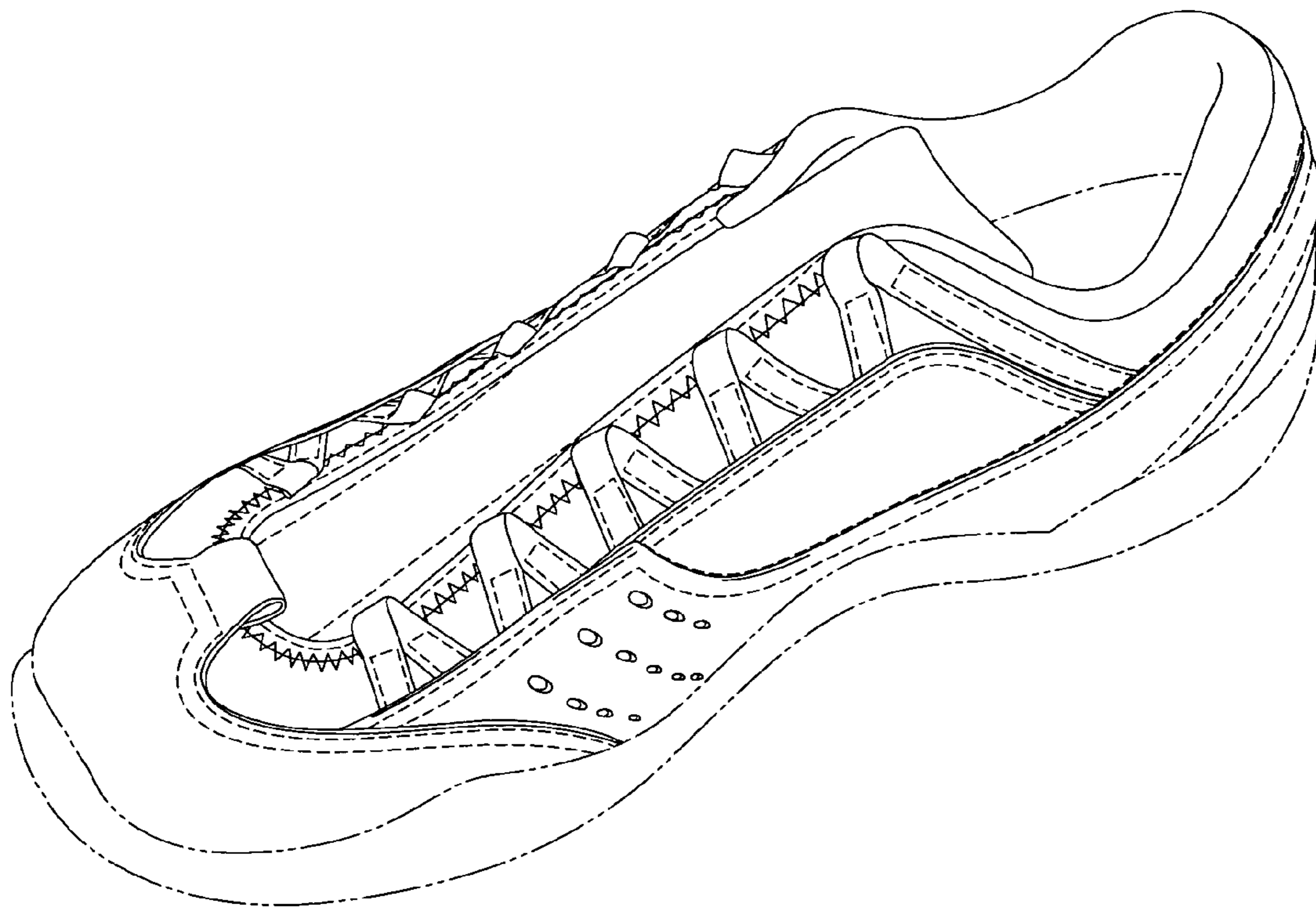

Fig. 1

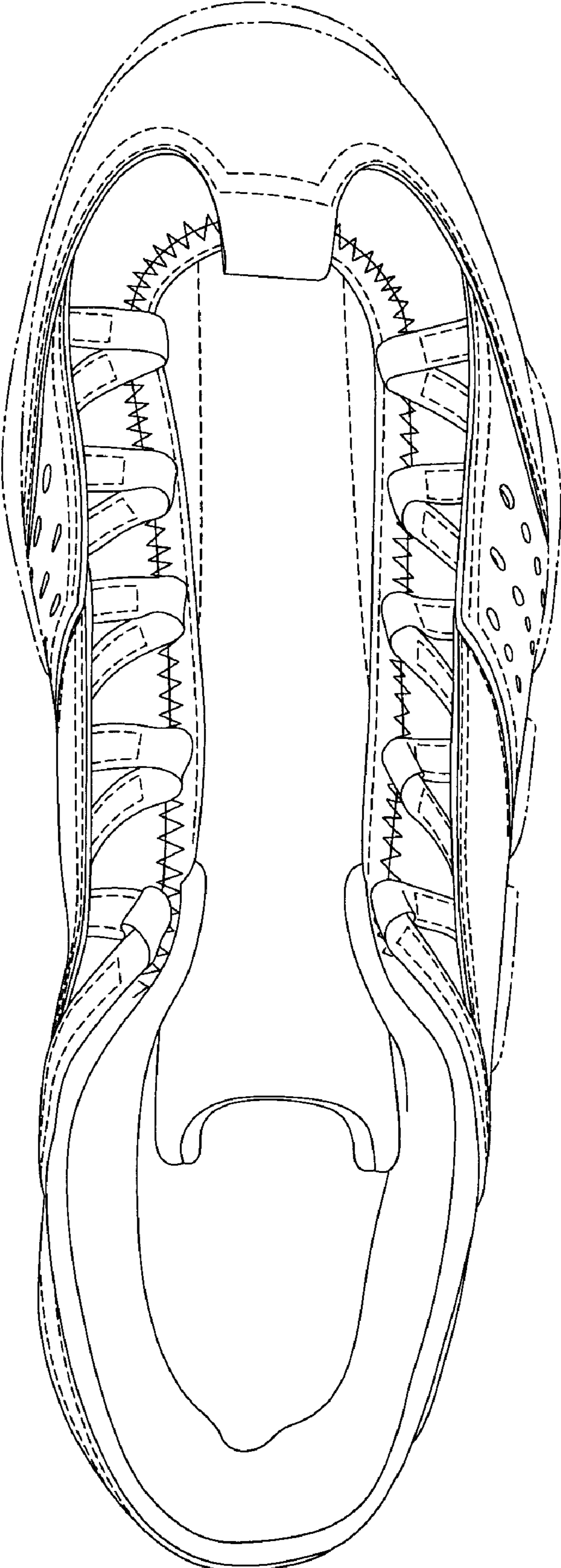

Fig. 2

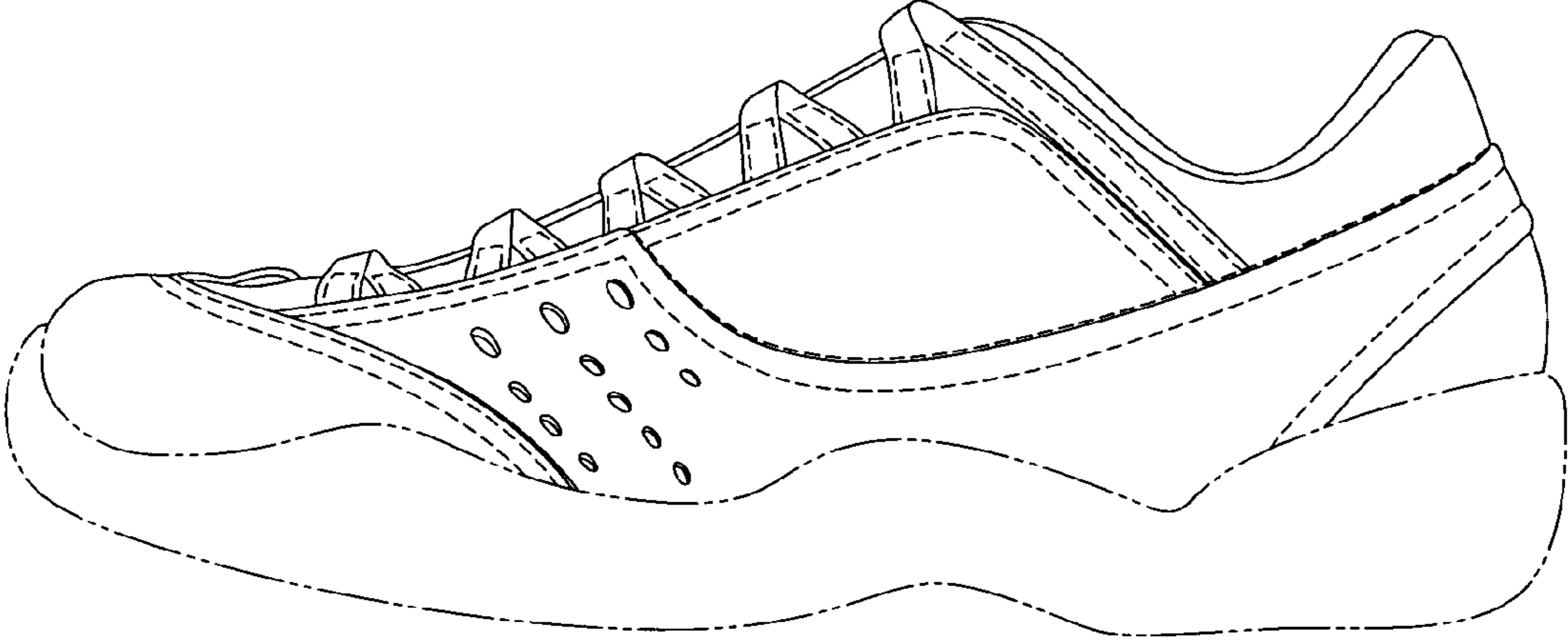

Fig. 3

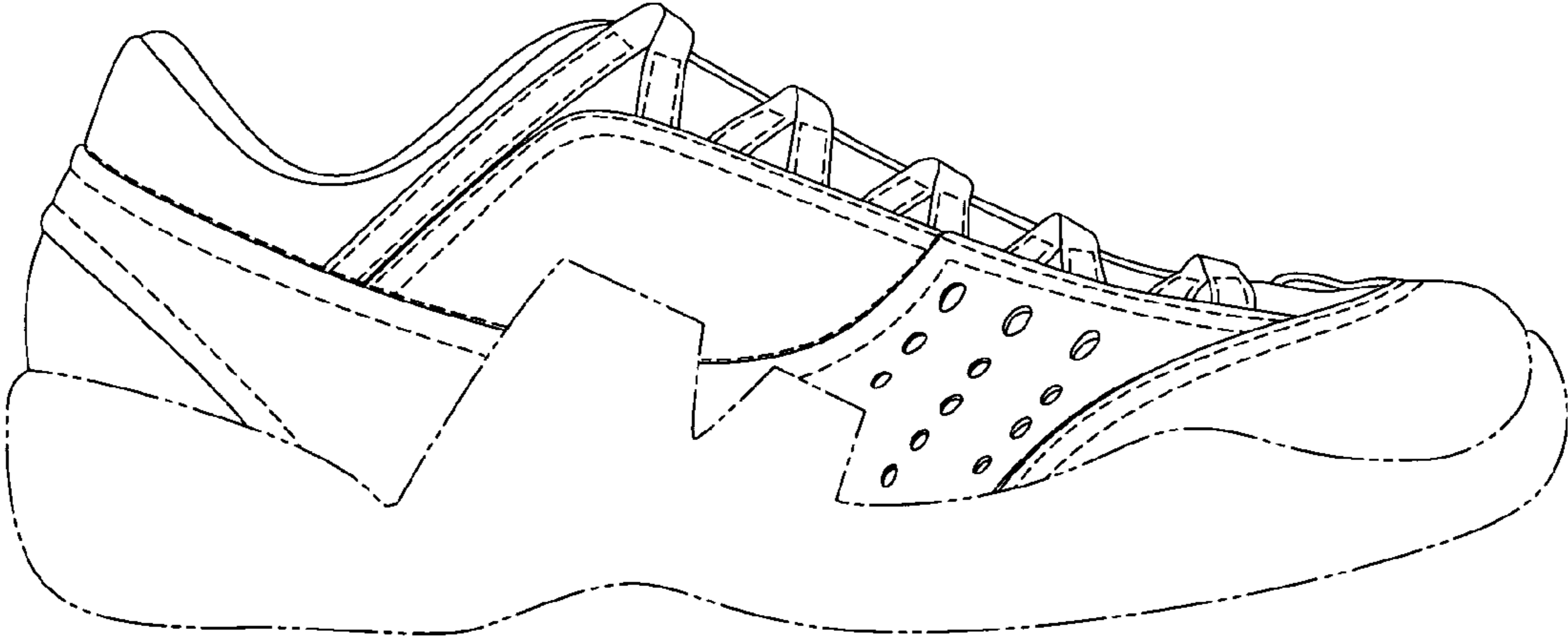

Fig. 4



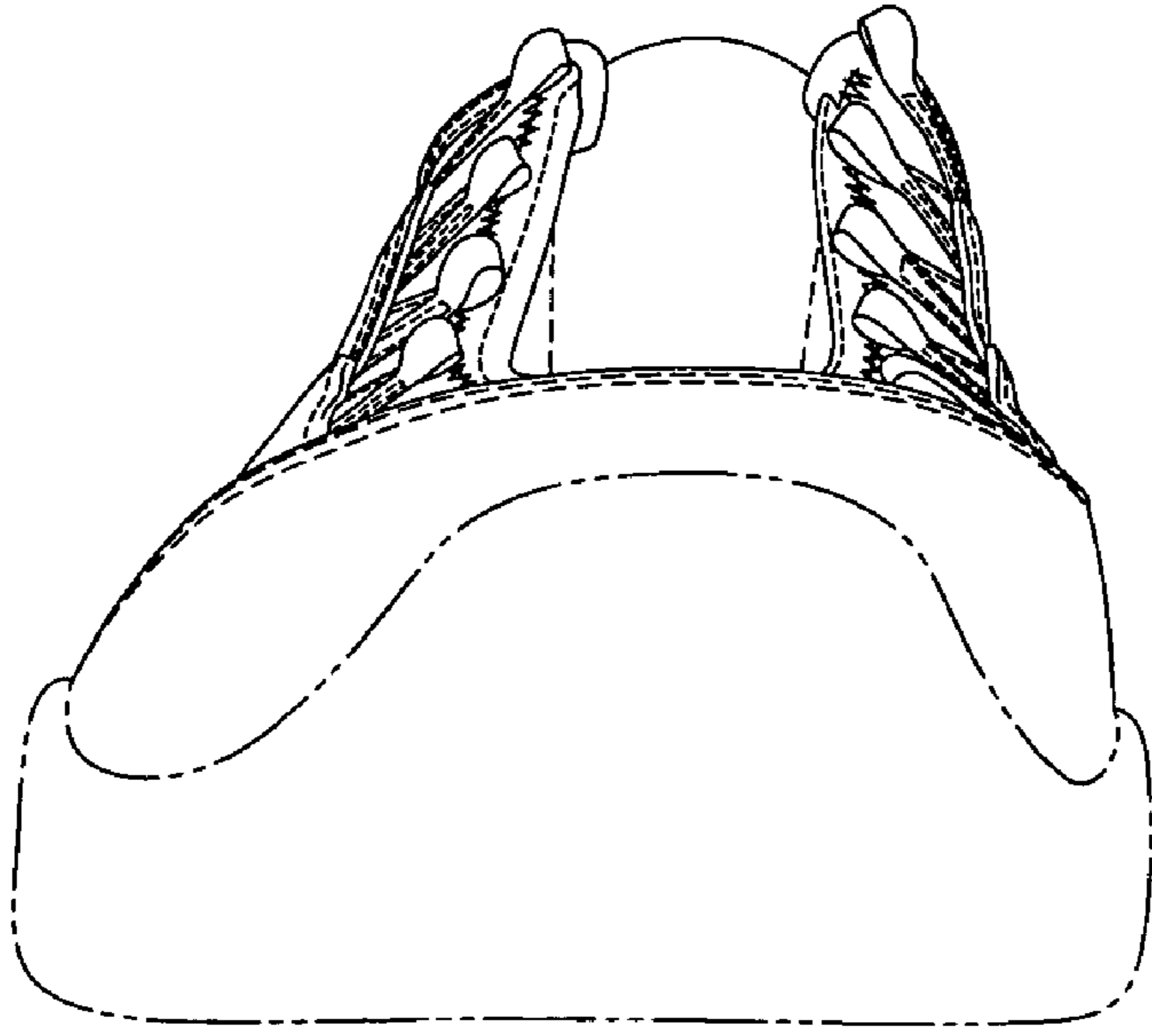

Fig. 5

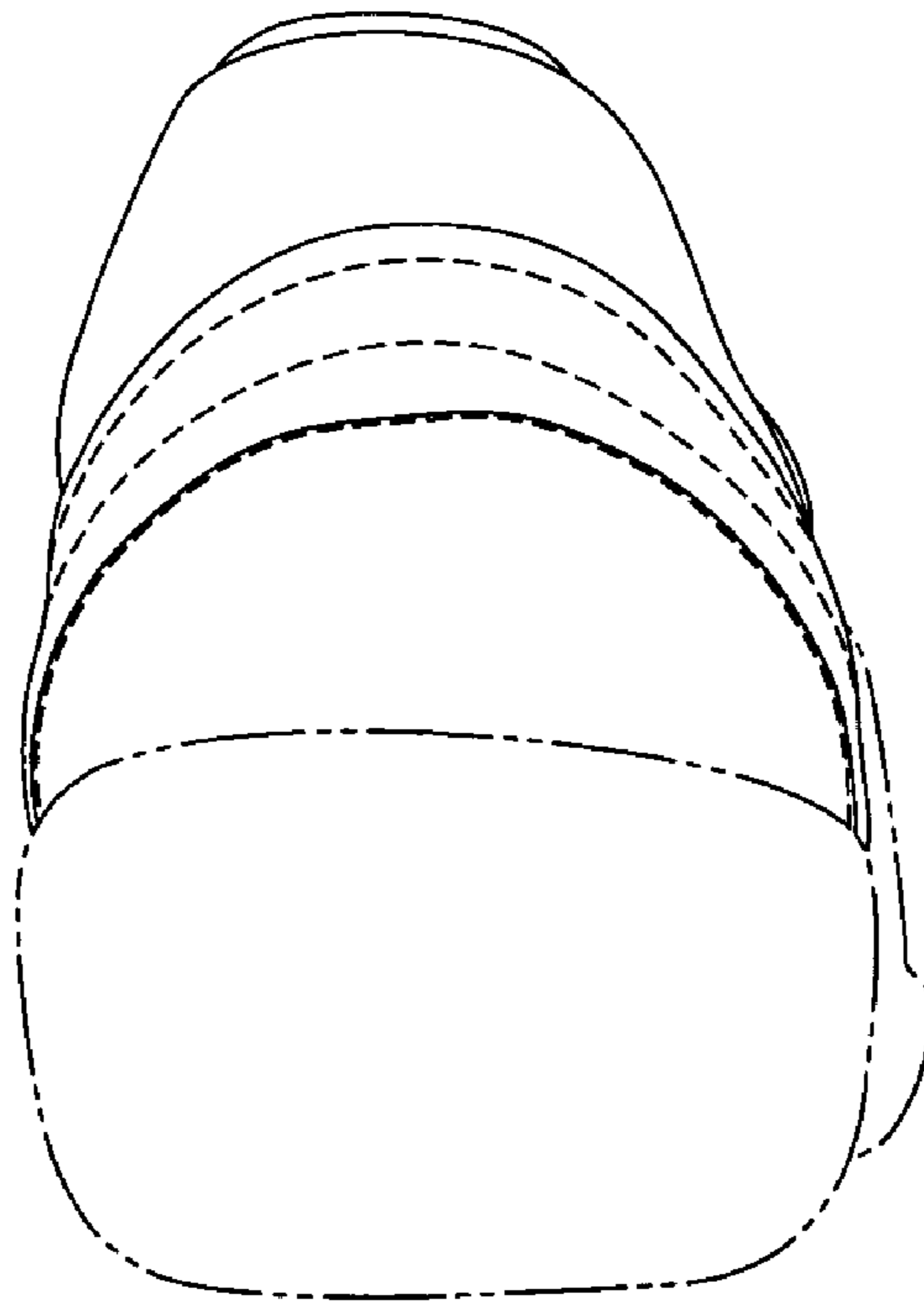

Fig. 6