



US00D600434S

(12) **United States Design Patent**
Weber

(10) **Patent No.:** **US D600,434 S**

(45) **Date of Patent:** **** Sep. 22, 2009**

(54) **FOOTWEAR**

(75) Inventor: **Florence Weber**, London (GB)

(73) Assignee: **Lacoste Alligator S.A.**, Geneva (CH)

(**) Term: **14 Years**

(21) Appl. No.: **29/301,503**

(22) Filed: **Mar. 4, 2008**

D226,883 S *	5/1973	Babicka	D2/907
D226,884 S *	5/1973	Persson	D2/908
D226,885 S *	5/1973	McBaarron	D2/907
D229,989 S *	1/1974	Sedley	D2/907
D237,425 S *	11/1975	Askew	D2/907
D281,641 S *	12/1985	Shiki	D2/953
4,571,852 A *	2/1986	Lamarche et al.	36/32 R
D338,549 S *	8/1993	Stubblefield	D2/969
D520,726 S *	5/2006	Duclos	D2/972
D535,465 S *	1/2007	Edwards	D2/969
D569,587 S	5/2008	James	
D569,588 S *	5/2008	James	D2/908

* cited by examiner

Related U.S. Application Data

(63) Continuation-in-part of application No. 29/289,749, filed on Jul. 30, 2007, now Pat. No. Des. 569,588, and a continuation-in-part of application No. 29/289,748, filed on Jul. 30, 2007, now Pat. No. Des. 569,587.

Primary Examiner—Dominic Simone

(74) *Attorney, Agent, or Firm*—Fross Zelnick Lehrman & Zissu, P.C.; Charles T. J. Weigell, Esq.

(30) **Foreign Application Priority Data**

Sep. 7, 2007 (EM) 000785944

(57) **CLAIM**

The ornamental design for footwear, as shown and described.

(51) **LOC (9) Cl.** **02-99**

(52) **U.S. Cl.** **D2/969**

(58) **Field of Classification Search** D2/896,
D2/902, 906–908, 943, 944, 969, 972–974,
D2/951–955; 36/45, 50.1, 77 M, 77 R, 83,
36/88, 113, 114, 126–131, 25 R–25 A
See application file for complete search history.

DESCRIPTION

FIG. 1 is a front perspective view of a shoe showing my footwear design;

FIG. 2 is a right side view of the footwear shown in FIG. 1;

FIG. 3 is a left side view of the footwear shown in FIG. 1;

FIG. 4 is a front view of the footwear shown in FIG. 1;

FIG. 5 is a rear view of the footwear shown in FIG. 1;

FIG. 6 is a top view of the footwear shown in FIG. 1; and,

FIG. 7 is a bottom view of the footwear shown in FIG. 1.

The broken line showing of the sole is for illustrative purposes only and forms no part of the claimed design.

The dotted lines other than those representing the sole are understood to represent stitching.

(56) **References Cited**

U.S. PATENT DOCUMENTS

1,110,624 A *	9/1914	Guiffre	D2/972
D94,079 S *	12/1934	Fowler	D2/955
D125,656 S *	3/1941	Cutler	D2/955
D170,782 S *	11/1953	Wegner	D2/919
D200,846 S *	4/1965	Bovay	D2/908
D226,461 S *	3/1973	Nelson	D2/907

1 Claim, 6 Drawing Sheets

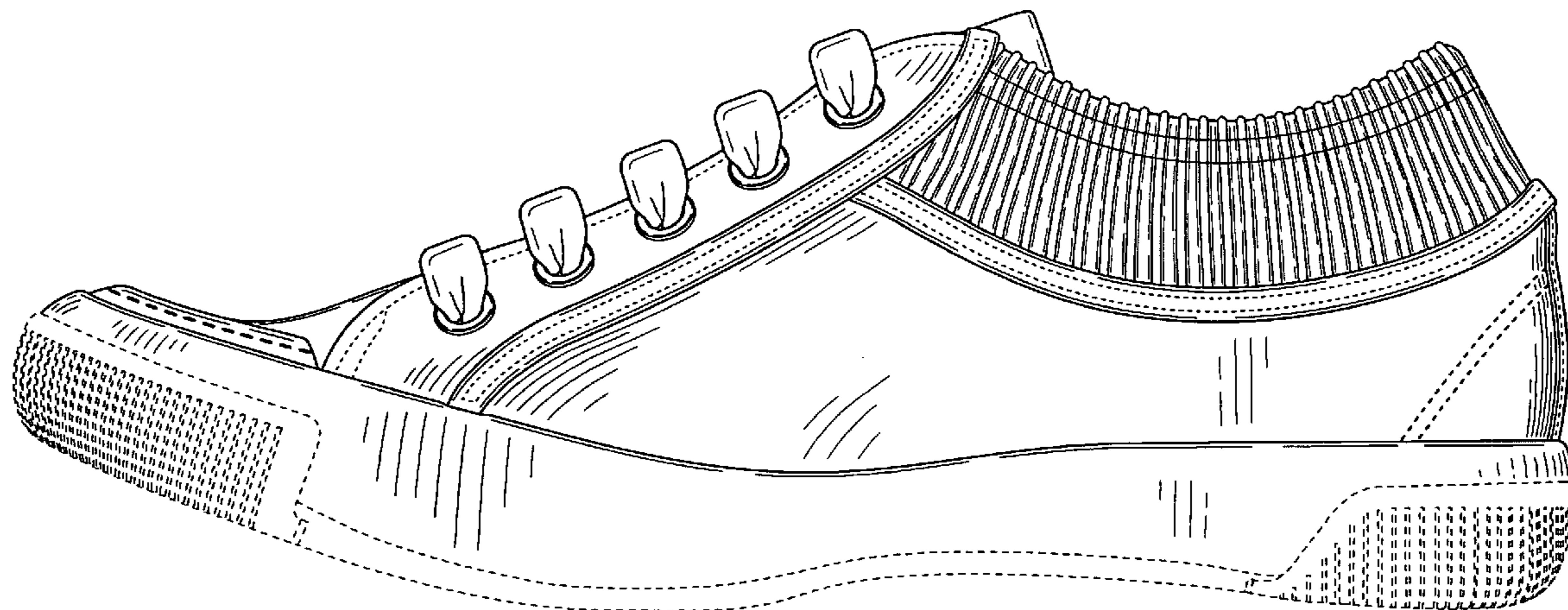

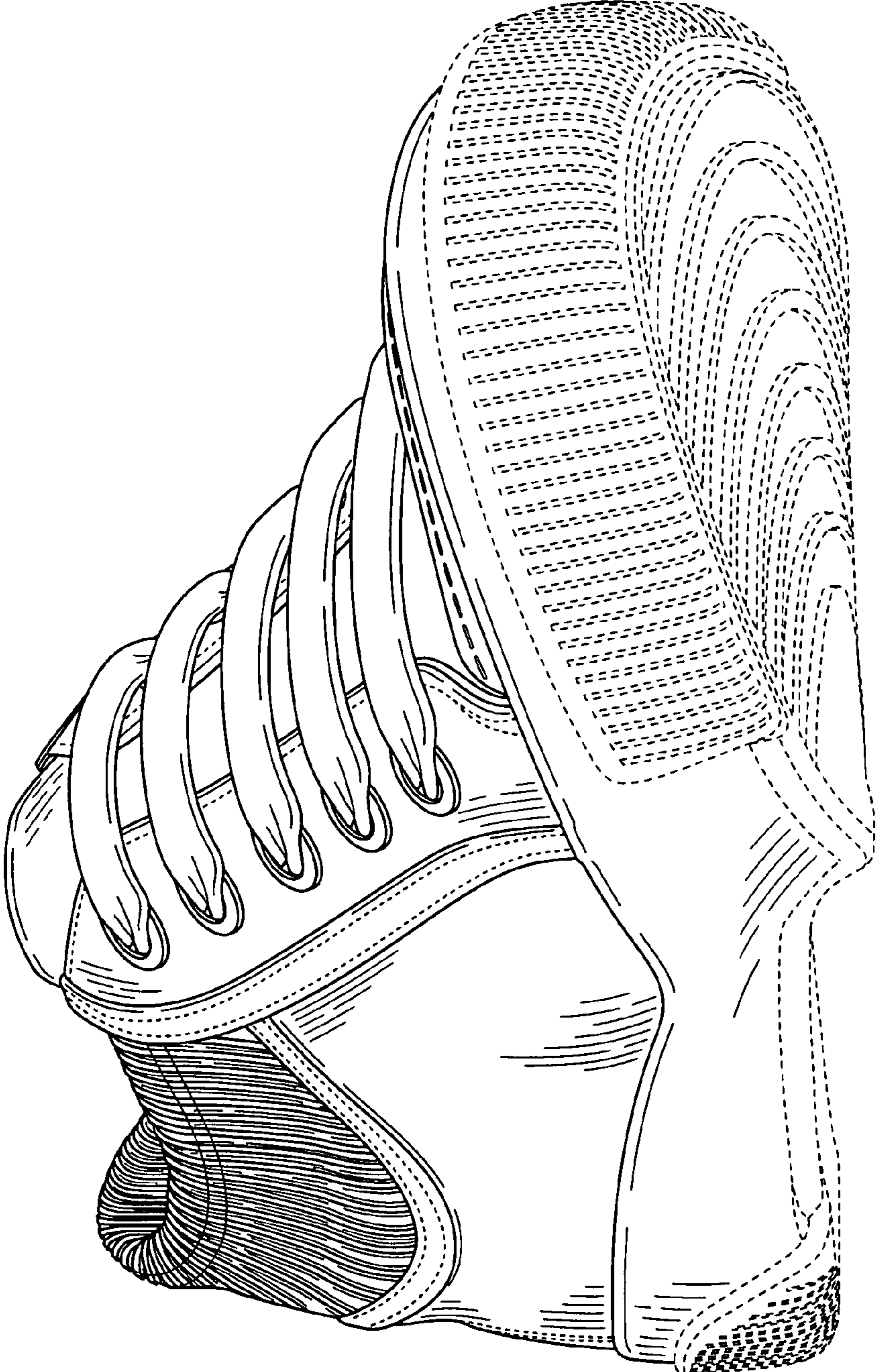

FIG. 1

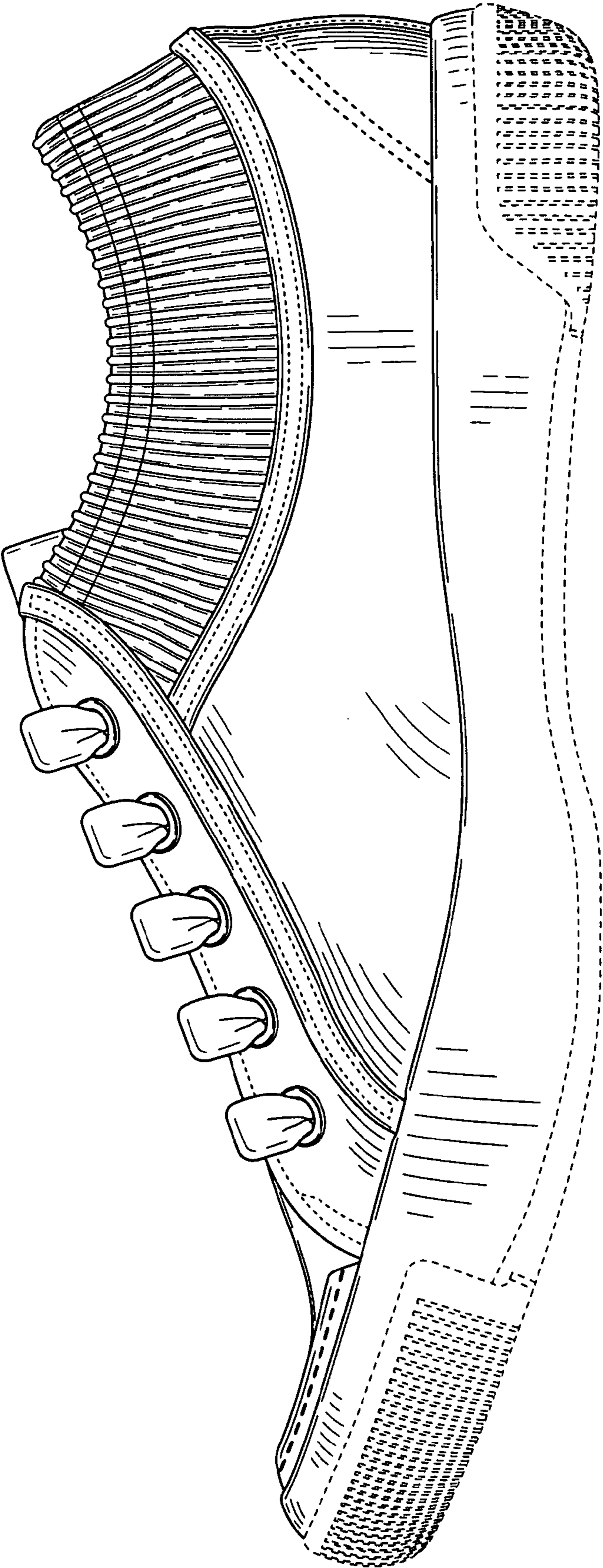

FIG. 2

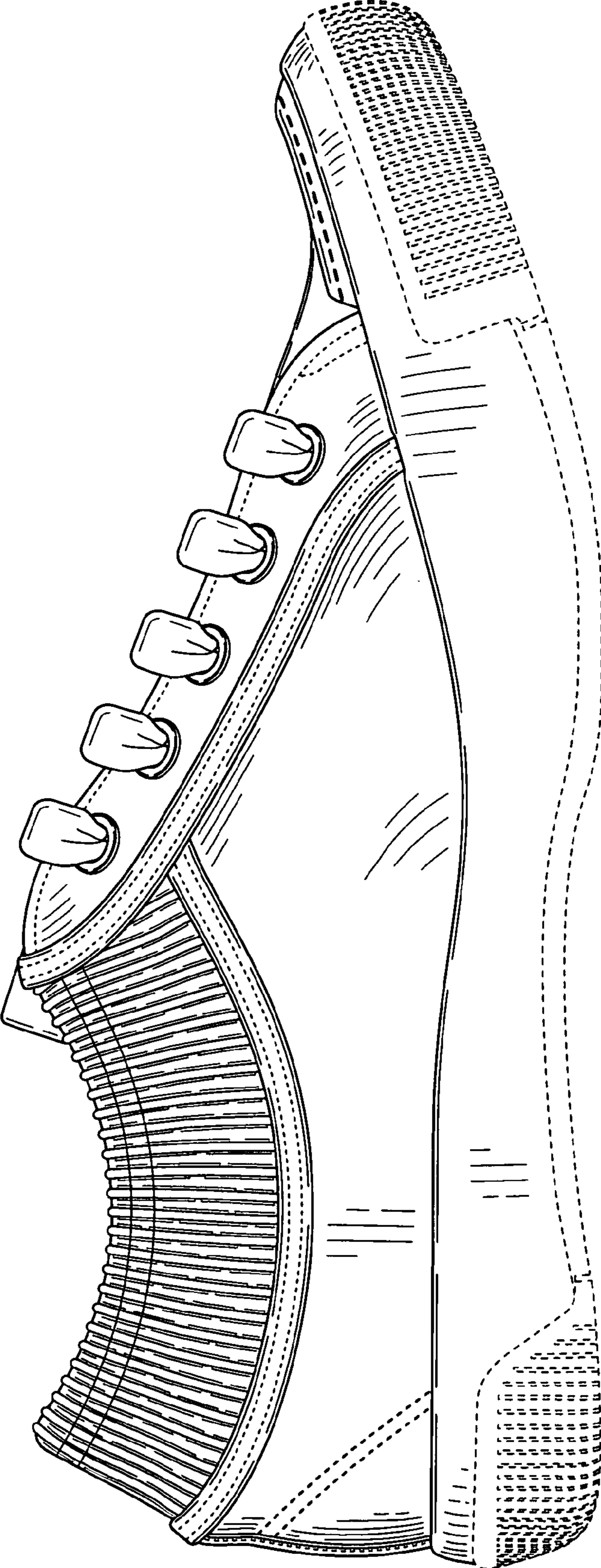

FIG. 3

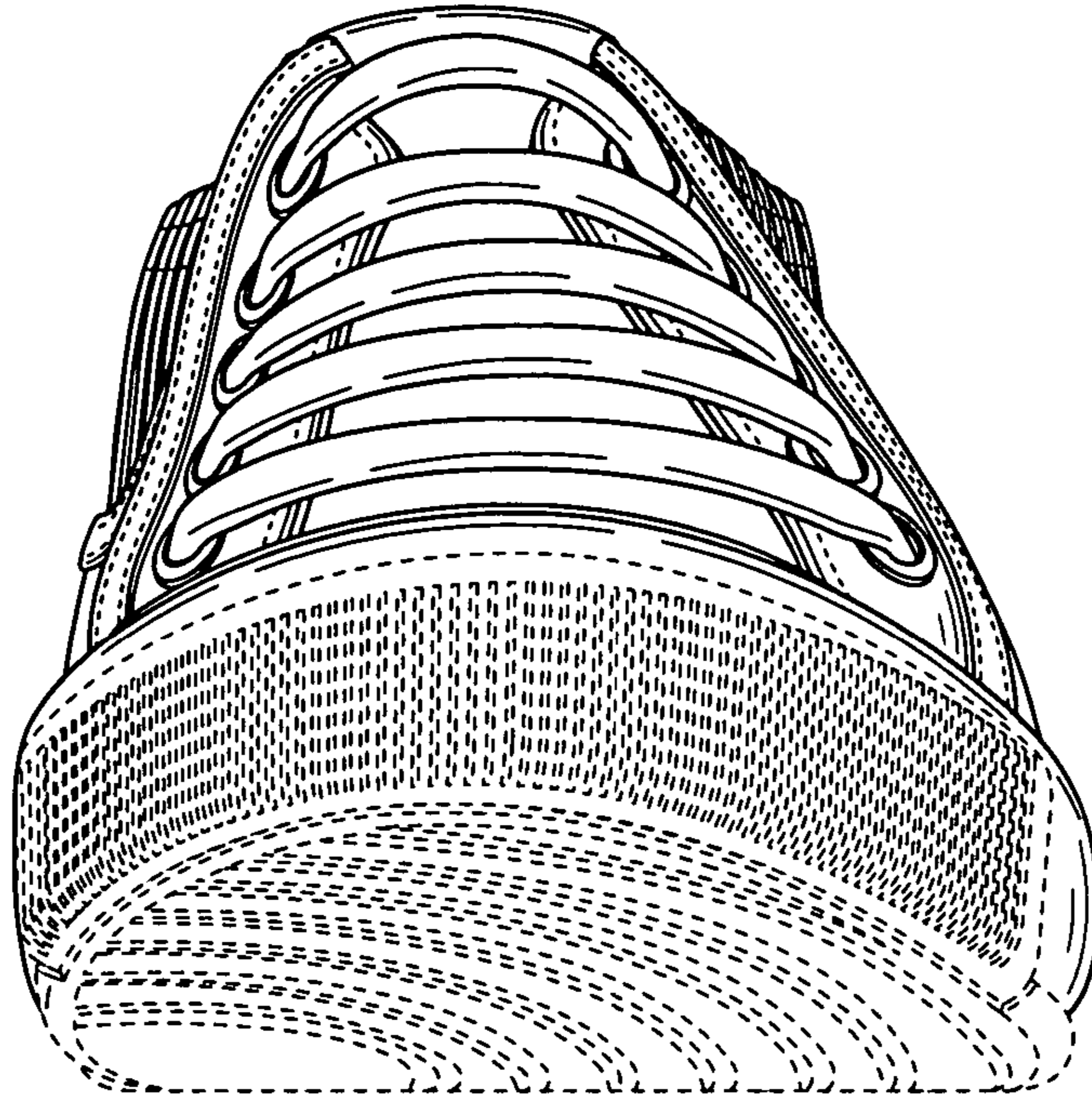

FIG. 4

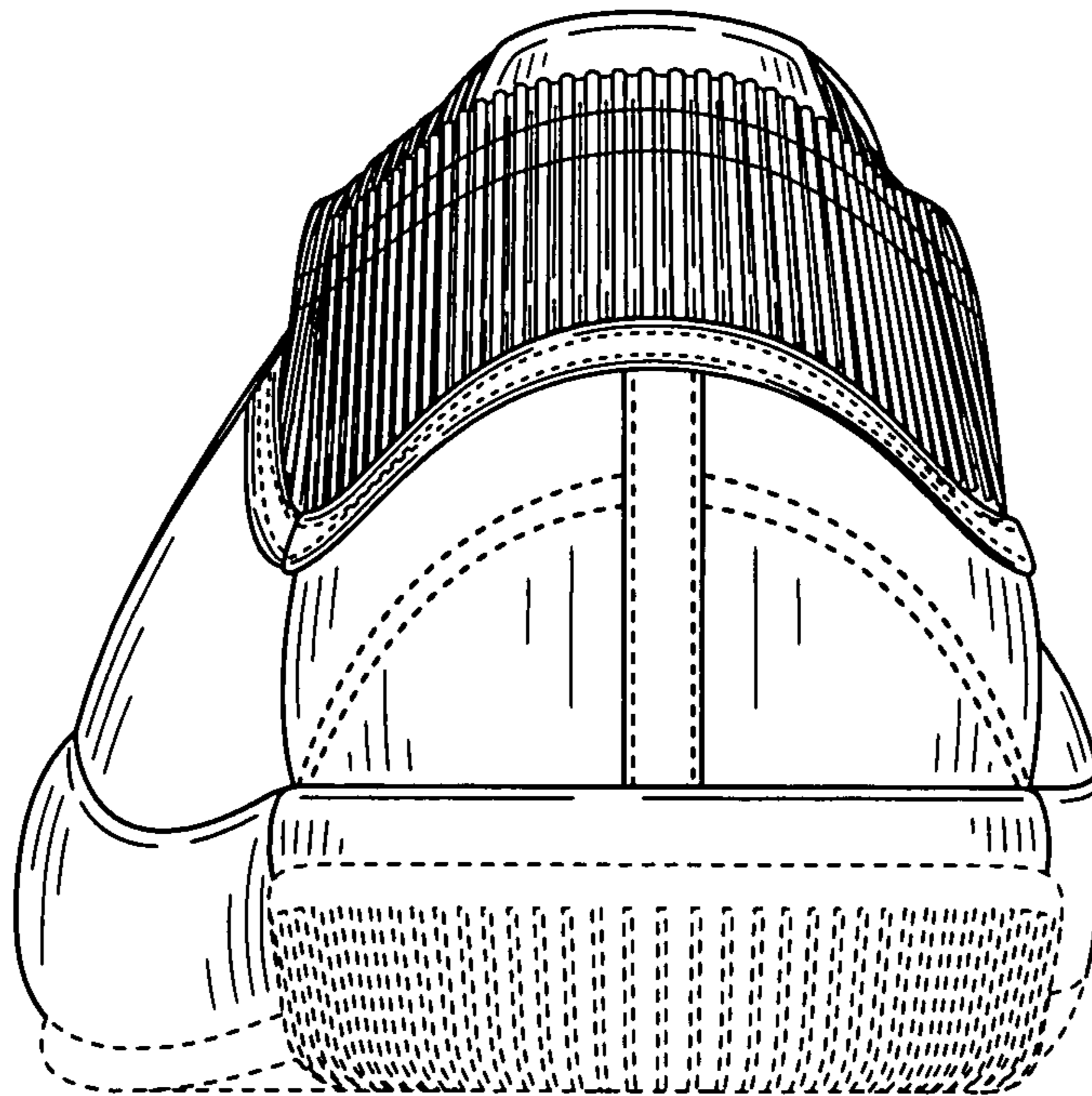

FIG. 5

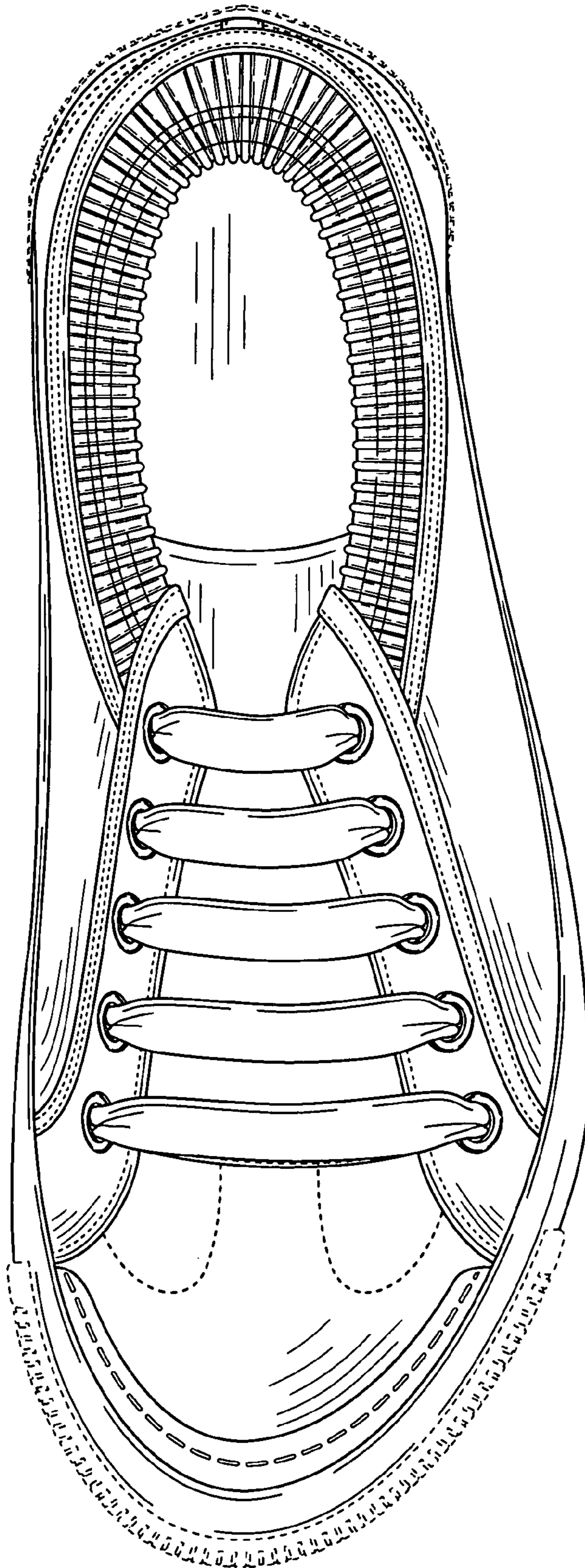

FIG. 6

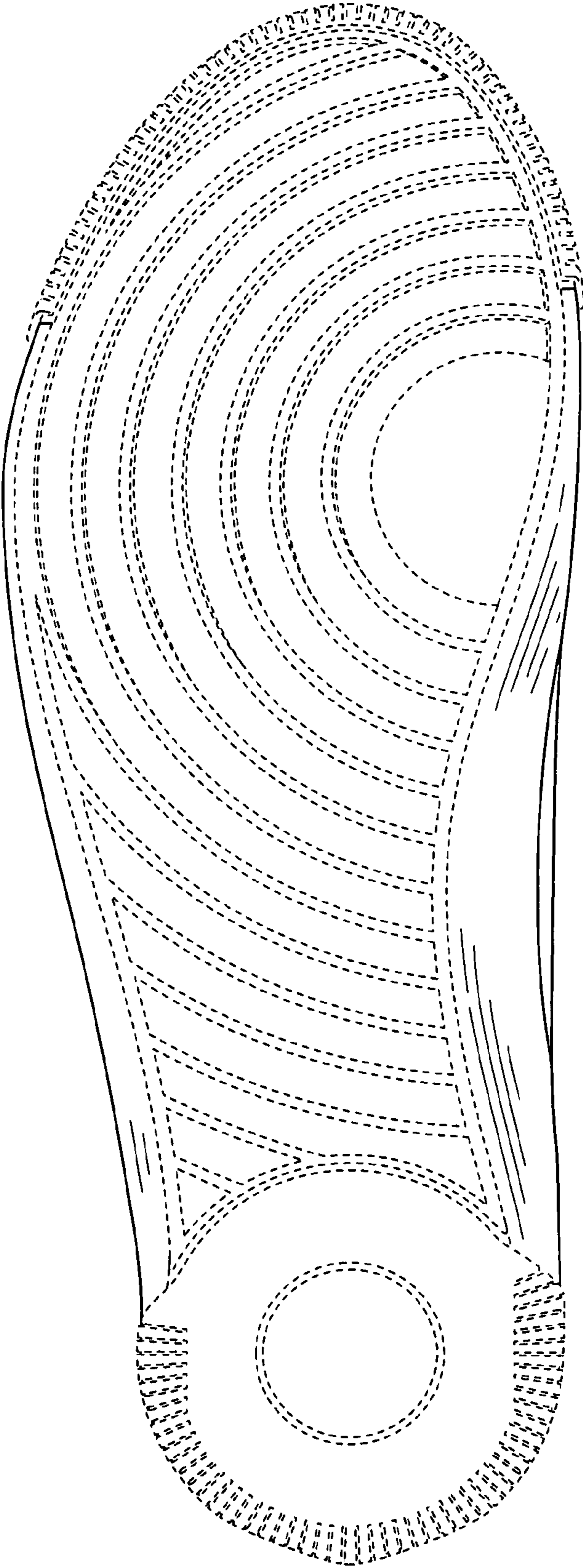

FIG. 7