



US00D600400S

(12) **United States Design Patent**
Friedman

(10) **Patent No.:** **US D600,400 S**

(45) **Date of Patent:** **** Sep. 15, 2009**

(54) **END PORTION OF LIGHTING FIXTURE**

(75) Inventor: **Frank A. Friedman**, Mill Valley, CA
(US)

(73) Assignee: **Acuity Brands, Inc.**, Atlanta, GA (US)

(**) Term: **14 Years**

(21) Appl. No.: **29/307,344**

(22) Filed: **Apr. 14, 2008**

Related U.S. Application Data

(63) Continuation of application No. 29/289,124, filed on Jul. 6, 2007, now abandoned, which is a continuation of application No. 29/217,962, filed on Nov. 22, 2004, now Pat. No. Des. 546,493.

(51) **LOC (9) Cl.** **26-99**
(52) **U.S. Cl.** **D26/138**
(58) **Field of Classification Search** D26/75,
D26/76, 77, 78, 85, 63, 24, 60, 61, 64, 66,
D26/72, 92, 113, 118, 120, 121, 122, 128,
D26/138, 140, 141, 142, 145, 152, 155; D12/223;
362/219, 217, 250, 418, 147, 220, 221, 222,
362/225, 455, 648, 232, 269, 270, 277, 432,
362/282, 285, 287, 319, 419, 430, 330, 346,
362/368, 370, 371

See application file for complete search history.

(56) **References Cited**

U.S. PATENT DOCUMENTS

D155,488 S * 10/1949 Crockett D26/60
4,229,785 A * 10/1980 Tuller 362/433
D258,009 S * 1/1981 Wotowiec et al. D26/75

4,602,320 A * 7/1986 Tomkin et al. 362/503
4,814,958 A * 3/1989 Hsieh 362/217
4,924,365 A * 5/1990 Bogdanovs 362/224
4,991,063 A * 2/1991 Stoneham 362/18
5,727,869 A * 3/1998 Crosby et al. 362/217
D468,473 S * 1/2003 Shemitz et al. D26/76
7,018,072 B2 * 3/2006 Mier-Langner et al. 362/285

* cited by examiner

Primary Examiner—Freda S. Nunn

Assistant Examiner—Kevin K Rudzinski

(74) *Attorney, Agent, or Firm*—Donald L. Beeson; Beeson Skinner Beverly, LLP

(57) **CLAIM**

The ornamental design for end portion of lighting fixture, as shown and described.

DESCRIPTION

FIG. 1 is a bottom perspective view of an end portion of a lighting fixture showing my new design;
FIG. 2 is another bottom perspective view thereof;
FIG. 3 is an enlarged left end elevational view thereof, the right end being unornamented;
FIG. 4 is a bottom plan view thereof;
FIG. 5 is a front elevational view thereof;
FIG. 6 is a top plan view thereof; and,
FIG. 7 is a rear elongated view thereof.

The broken line representation of the body portion of a lighting fixture shown in FIGS. 1–7 is for illustrative purposes only, and forms no part of the claimed design.

1 Claim, 4 Drawing Sheets

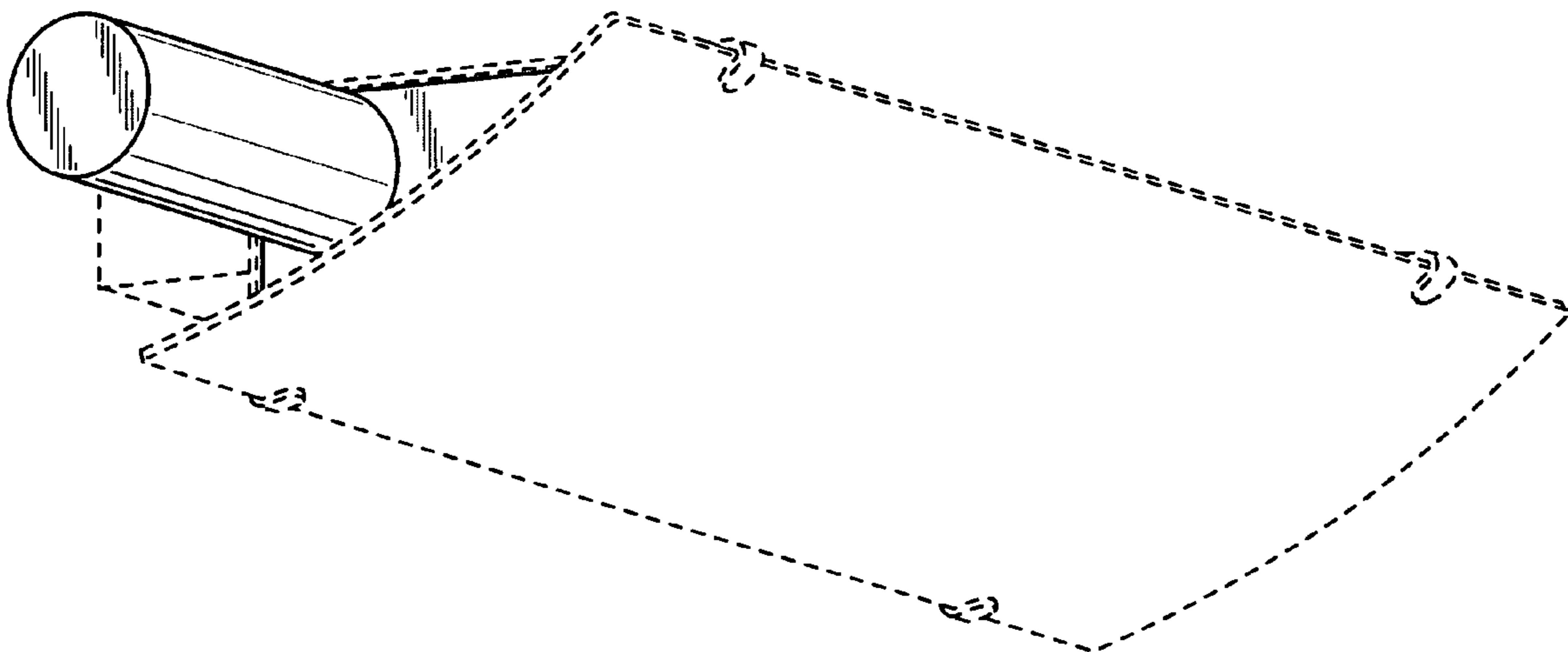

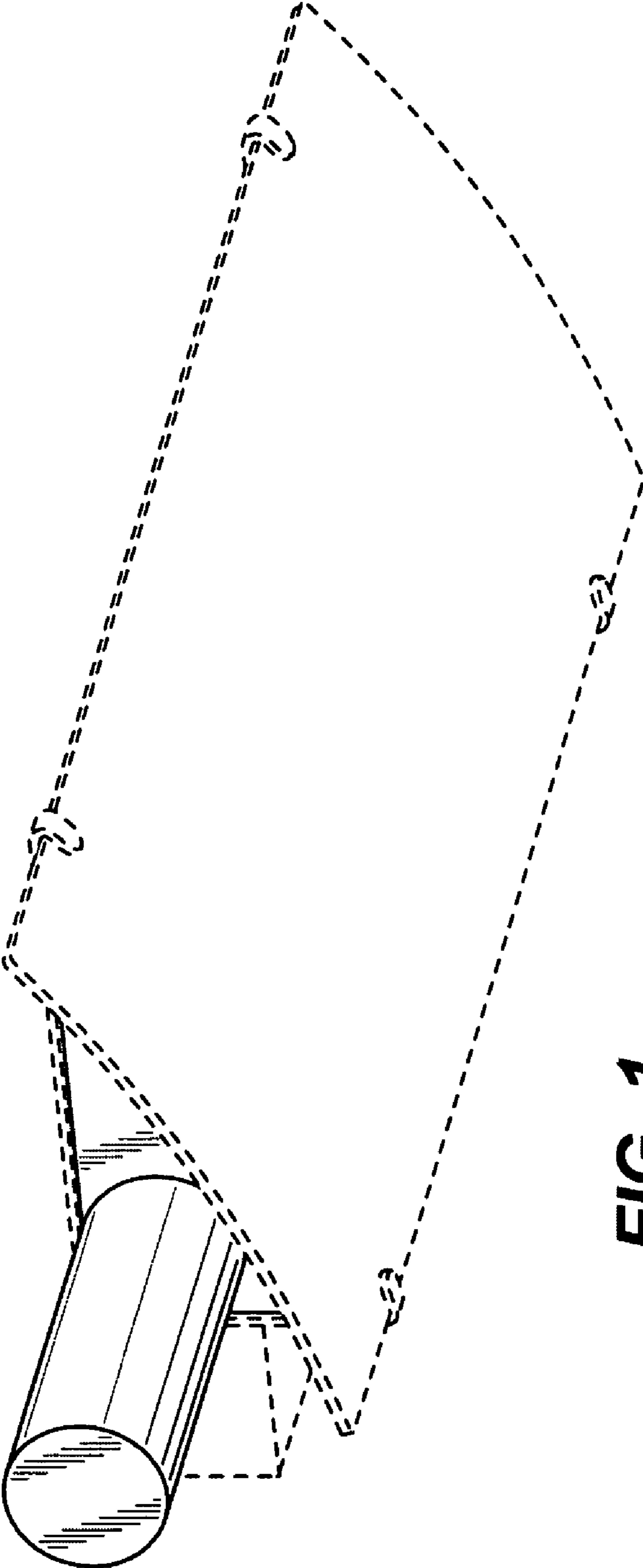
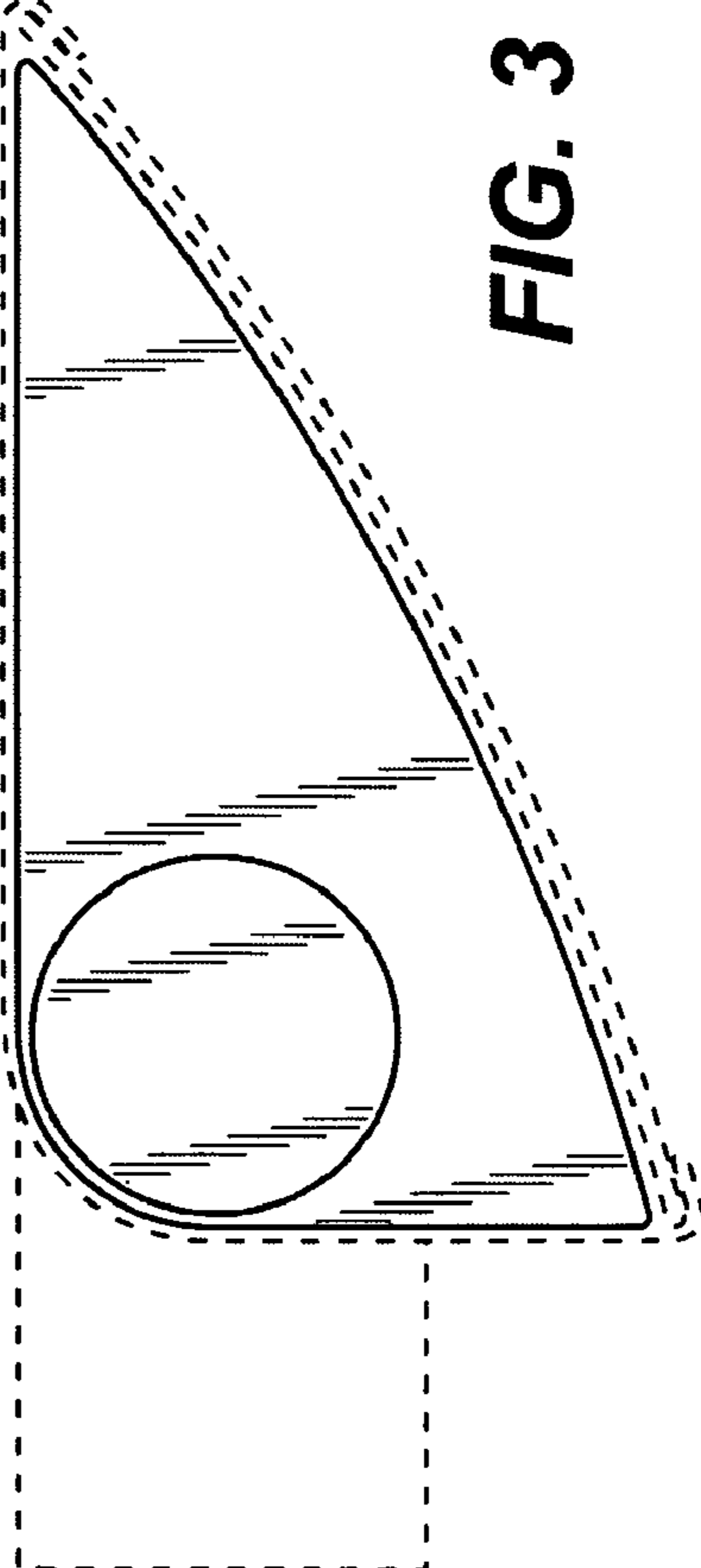
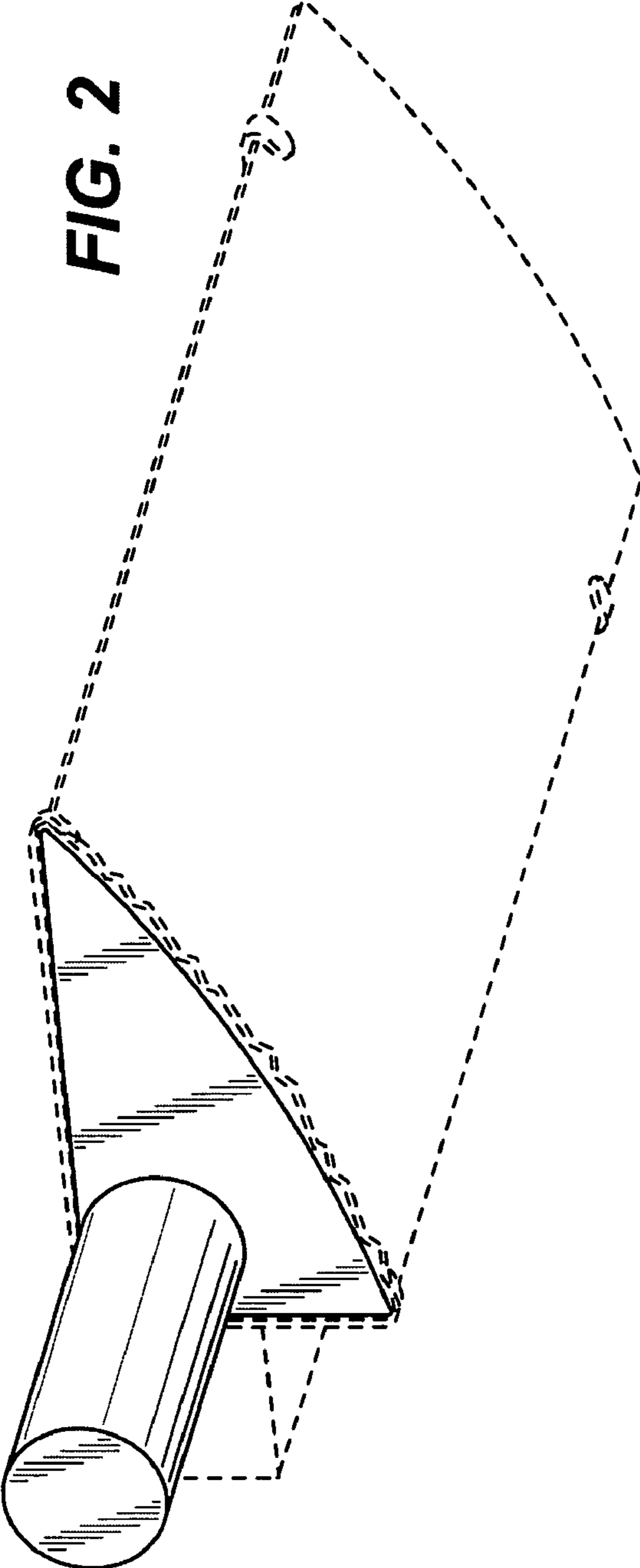

FIG. 1



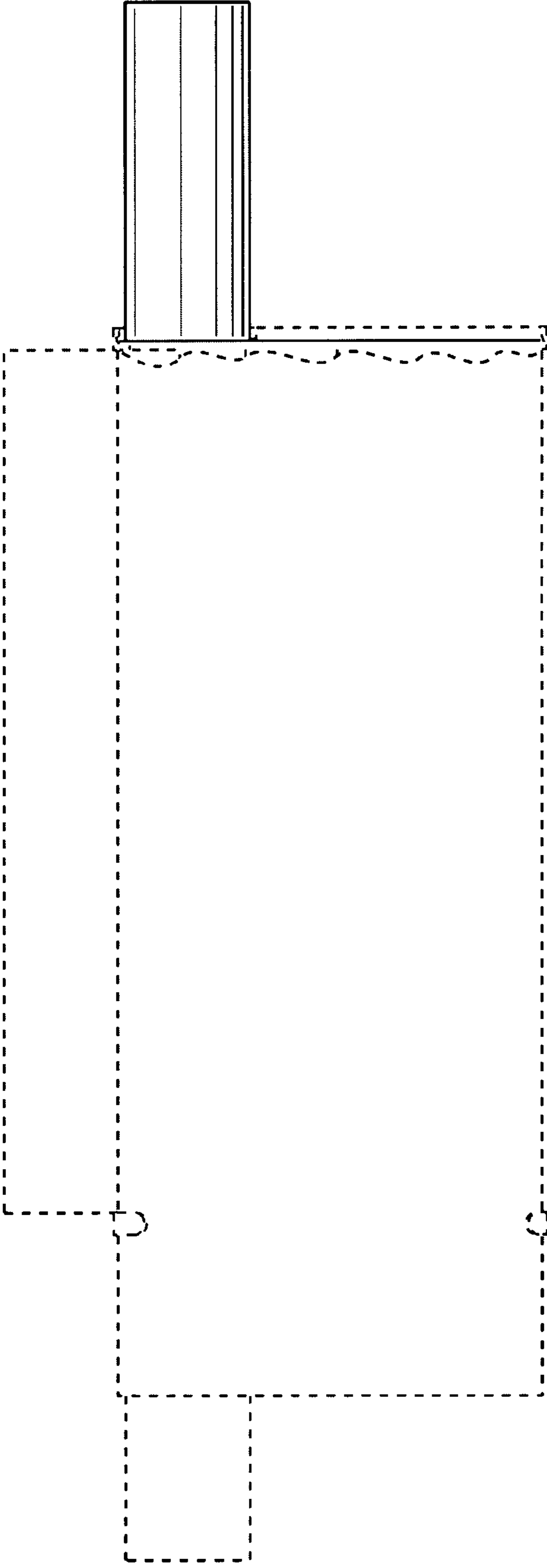

FIG. 4

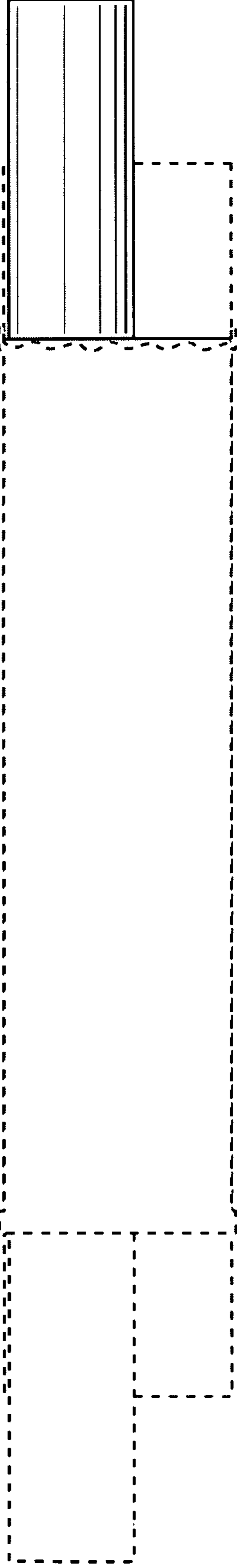

FIG. 7

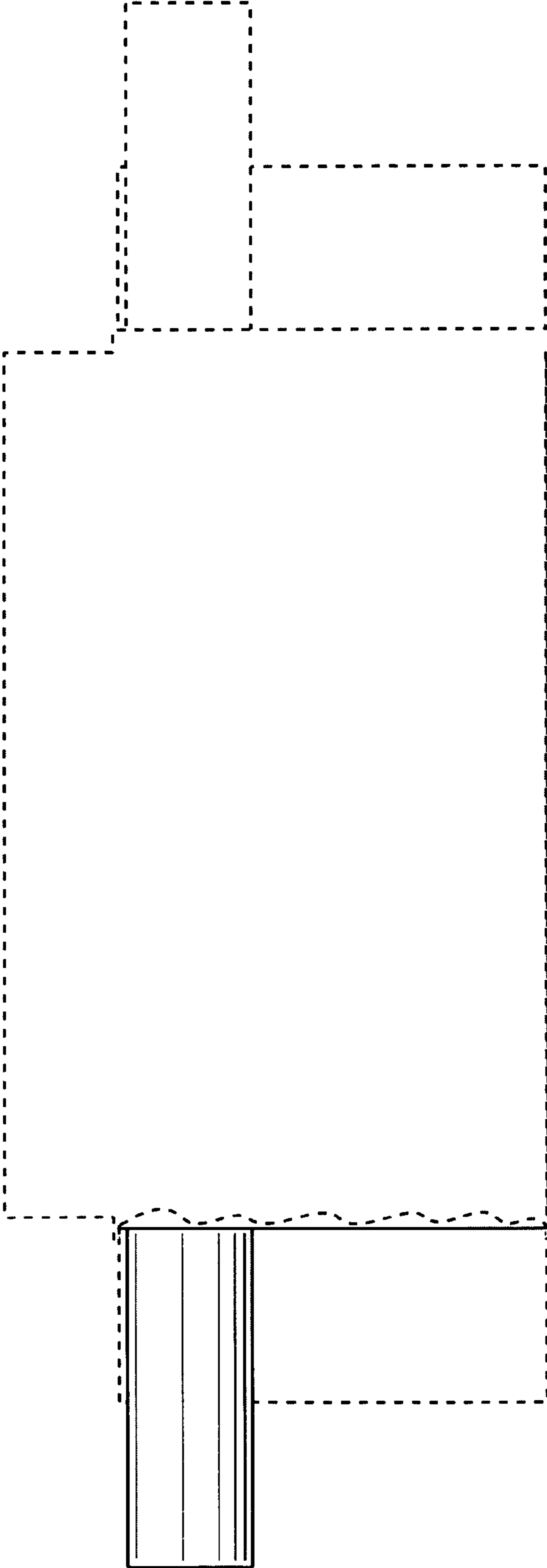

FIG. 6

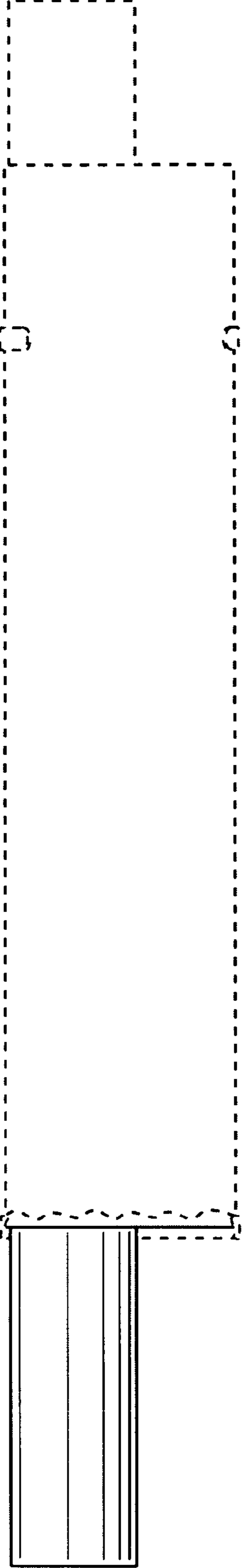

FIG. 5