



US00D600198S

(12) **United States Design Patent**  
**Voss et al.**

(10) **Patent No.:** **US D600,198 S**

(45) **Date of Patent:** **\*\* Sep. 15, 2009**

(54) **TIRE TREAD**

D454,535 S 3/2002 Kemp, Jr.  
D471,512 S 3/2003 Weaver  
D541,736 S \* 5/2007 Helt ..... D12/600

(75) Inventors: **Stefan Voss**, Greer, SC (US); **Jean-Marc Marie d'Harcourt**, Clermont-Ferrand (FR); **Mathieu Vandaele**, Charbonnieres les Verennes (FR); **Jeffrey E. Godsey**, Greenville, SC (US)

FOREIGN PATENT DOCUMENTS

EM 000160429-0001 6/2004  
EM 000299185-0001 4/2005  
EM 000332853-0001 6/2005  
FR 03 4517 12/2003

(73) Assignee: **Michelin Recherche et Technique S.A.**, Paccot (CH)

OTHER PUBLICATIONS

Tread Design Guide, 2007, p. 119 Michelin XDA2+Energy.  
Tread Design Guide, 2007, p. 120 Michelin XOne XDU.

(\*\*) Term: **14 Years**

\* cited by examiner

(21) Appl. No.: **29/319,486**

*Primary Examiner*—Stacia Cadmus

(22) Filed: **Jun. 10, 2008**

(74) *Attorney, Agent, or Firm*—Carolyn G. Uldrick; Frank J. Campigotto; E. Martin Remick

(51) **LOC (9) Cl.** ..... **12-15**

(52) **U.S. Cl.** ..... **D12/585**

(58) **Field of Classification Search** ..... D12/547,  
D12/549–550, 568, 574, 580–603, 900–901;  
152/209.1, 209.8–209.19, 209.25–209.28  
See application file for complete search history.

(57) **CLAIM**

The ornamental design for a tire tread, as shown and described.

(56) **References Cited**

**DESCRIPTION**

U.S. PATENT DOCUMENTS

D187,574 S \* 3/1960 Wallace et al. .... D12/583  
D189,869 S \* 3/1961 Newman ..... D12/582  
D193,602 S \* 9/1962 Tiborez ..... D12/585  
D210,343 S \* 2/1968 Jones ..... D12/582  
D213,750 S \* 4/1969 Tucker ..... D12/583  
D288,078 S \* 2/1987 Hasegawa ..... D12/596  
D301,022 S \* 5/1989 Kemp ..... D12/584  
D305,220 S \* 12/1989 Kemp ..... D12/583  
D313,383 S \* 1/1991 Enoki ..... D12/582  
D349,670 S \* 8/1994 Ichiki ..... D12/597  
D354,032 S 1/1995 Grosskopf  
D390,510 S 2/1998 Stone et al.  
D393,820 S \* 4/1998 Merino Lopez ..... D12/583  
D399,796 S \* 10/1998 Cho et al. .... D12/588  
D414,725 S 10/1999 Kemp, Jr.  
D442,896 S \* 5/2001 Merino Lopez ..... D12/600  
D451,450 S \* 12/2001 Smith ..... D12/585

FIG. 1 is a perspective view of a tire tread showing my new design, it being understood that the tread pattern repeats circumferentially throughout the outer circumference and shoulder of a tire, the opposite side perspective view being identical thereto;

FIG. 2 is a full front elevation view of the tire tread thereof of FIG. 1; and,

FIG. 3 is a side view of the tire tread thereof of FIG. 1.

In the drawings, the dark stippled surface shading represents the recessed groove portions of the tire tread having a depth as best illustrated along the top and bottom edges of FIG. 2. The broken line disclosure of the tire sidewall and inner bead is for illustrative purposes only and forms no part of the claimed design.

**1 Claim, 3 Drawing Sheets**

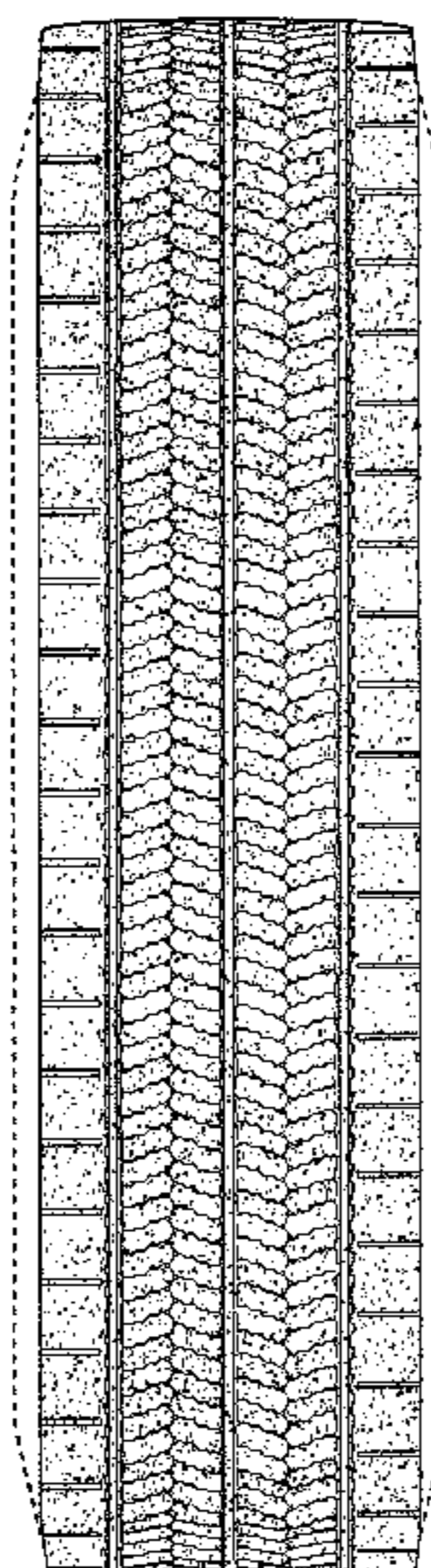

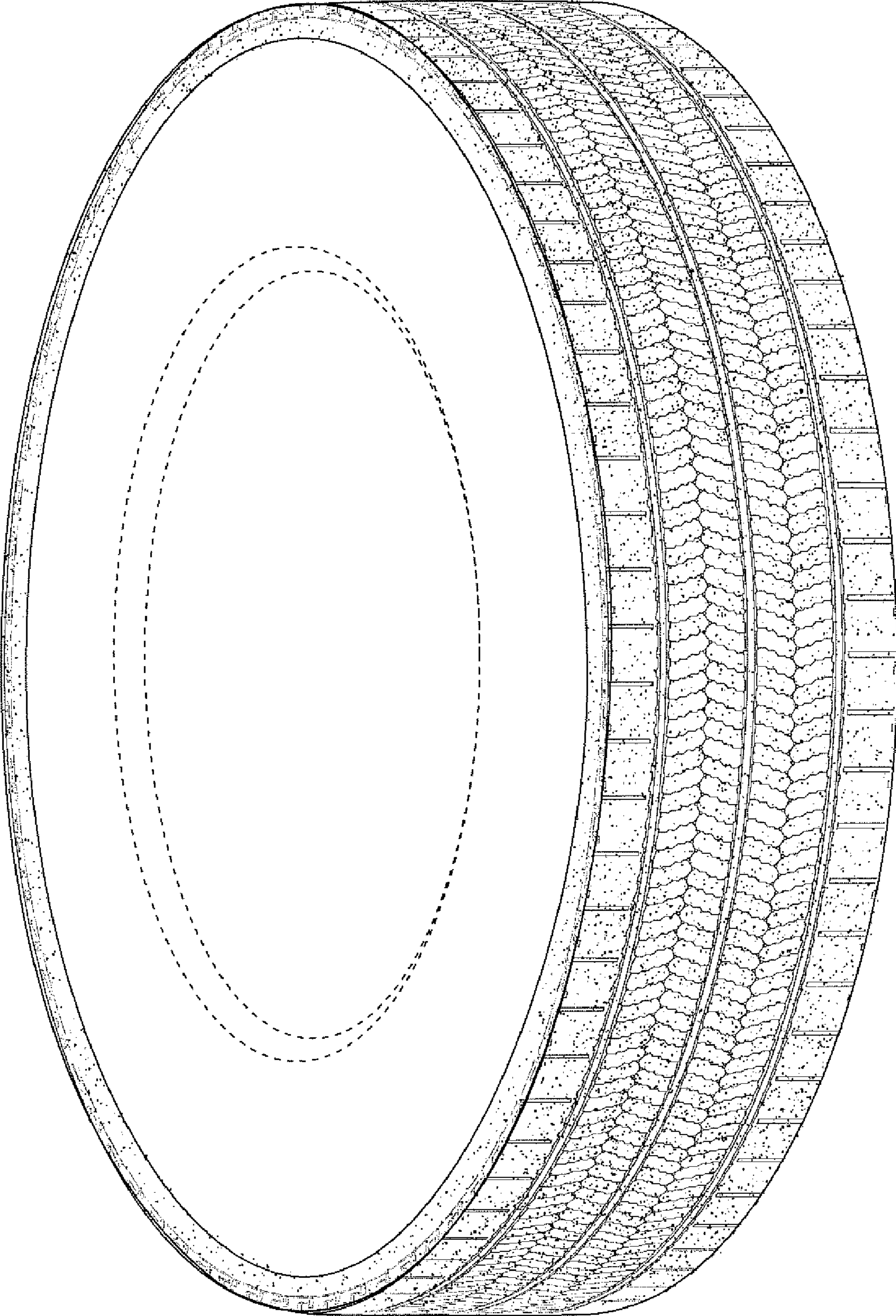

FIG. 1

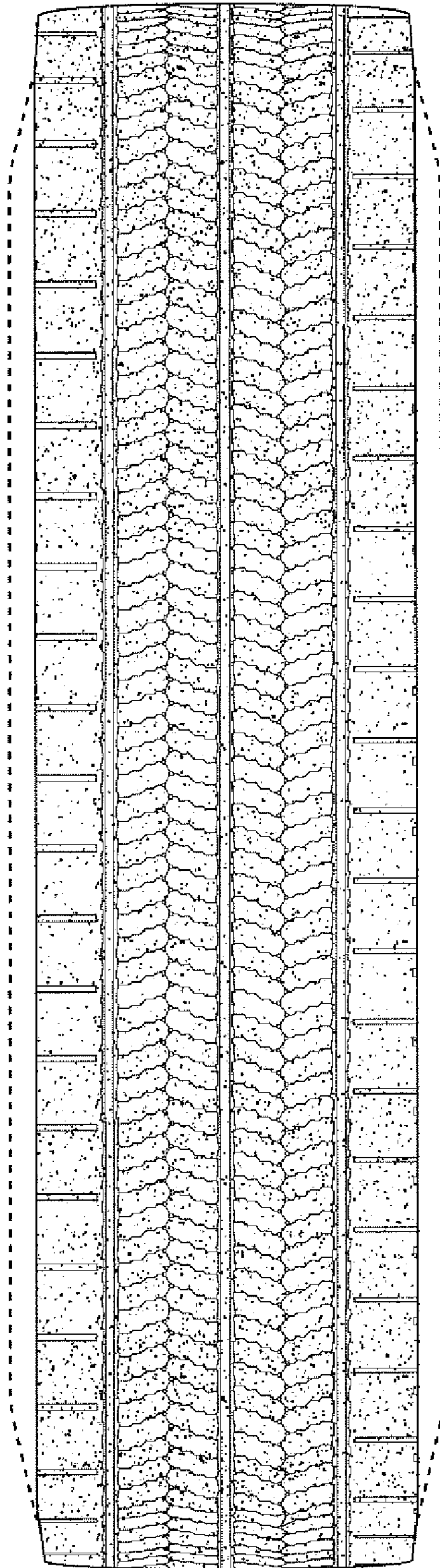
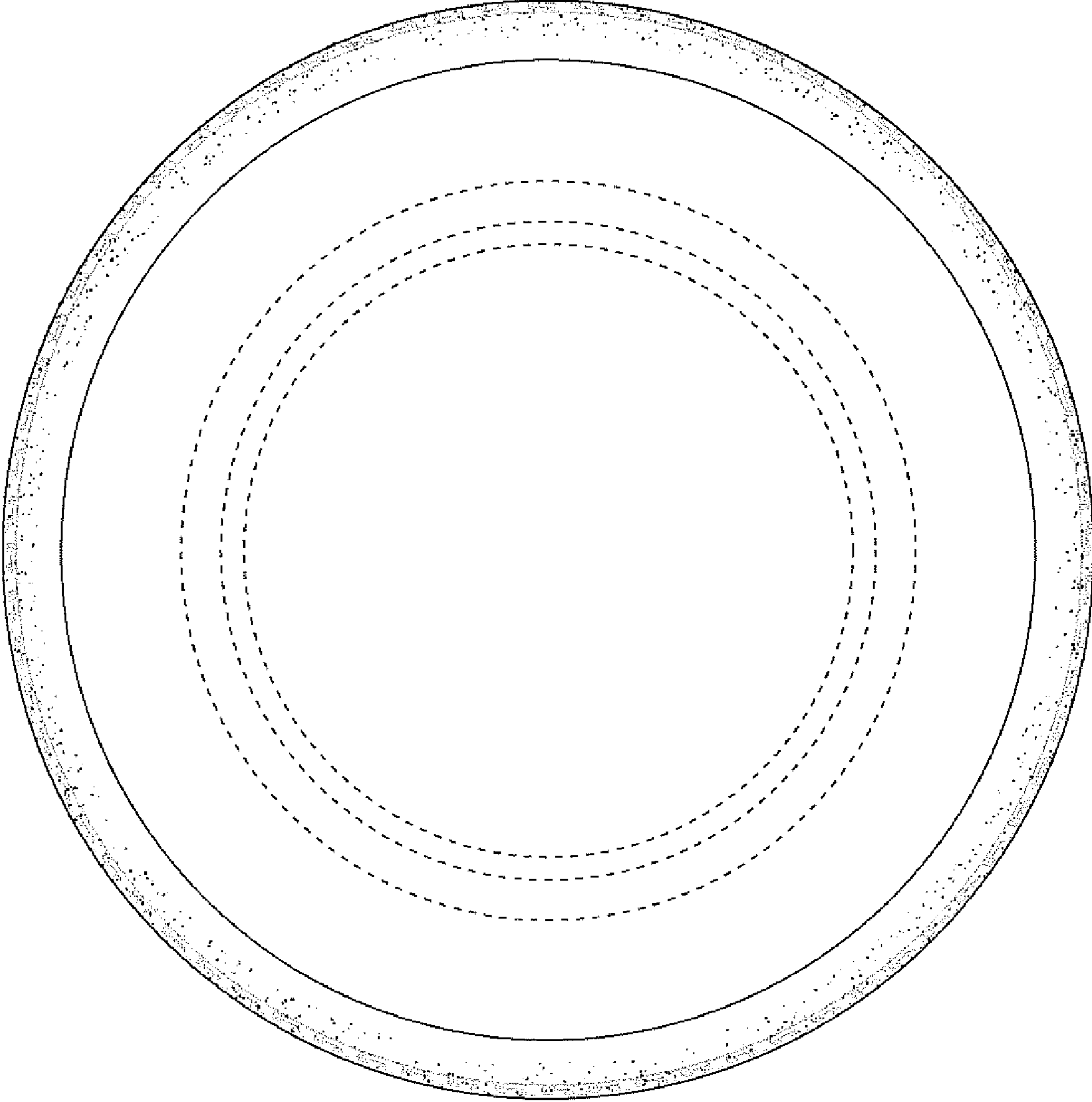

FIG. 2



**FIG. 3**