



US00D600194S

(12) **United States Design Patent**  
**Matsumoto et al.**

(10) **Patent No.:** **US D600,194 S**  
(45) **Date of Patent:** **\*\* Sep. 15, 2009**

(54) **AUTOMOBILE TIRE**

(75) Inventors: **Hiroyuki Matsumoto**, Osaka (JP);  
**Asuka Nakamura**, Osaka (JP)

(73) Assignee: **Toyo Tire & Rubber Co., Ltd.**, Osaka (JP)

(\*\*) Term: **14 Years**

(21) Appl. No.: **29/260,633**

(22) Filed: **May 30, 2006**

(30) **Foreign Application Priority Data**

Nov. 29, 2005 (JP) ..... 2005-38929

(51) **LOC (9) Cl.** ..... **12-15**

(52) **U.S. Cl.** ..... **D12/527**

(58) **Field of Classification Search** ..... D12/505-532,  
D12/900-901; 152/209.1, 209.8-209.13,  
152/209.28, 455

See application file for complete search history.

(56) **References Cited**

**U.S. PATENT DOCUMENTS**

- D312,062 S \* 11/1990 Convert et al. .... D12/532
- D365,789 S \* 1/1996 Lissan et al. .... D12/519
- D389,106 S \* 1/1998 Cagneaux et al. .... D12/523
- D414,145 S \* 9/1999 Manestar et al. .... D12/528

- D451,447 S \* 12/2001 Heinen et al. .... D12/532
- D451,859 S \* 12/2001 Slingluff et al. .... D12/531
- D490,769 S \* 6/2004 Diensthuber et al. .... D12/531
- D512,013 S \* 11/2005 Delu et al. .... D12/521
- D515,021 S \* 2/2006 Delu et al. .... D12/524
- D524,237 S \* 7/2006 Labbe et al. .... D12/524
- D525,187 S \* 7/2006 Lee et al. .... D12/527
- D545,264 S \* 6/2007 Takahashi et al. .... D12/532
- D549,156 S \* 8/2007 Umstot et al. .... D12/512
- D551,158 S \* 9/2007 Collette et al. .... D12/528

**FOREIGN PATENT DOCUMENTS**

JP 10-56144 9/1999

\* cited by examiner

*Primary Examiner*—Stacia Cadmus

(74) *Attorney, Agent, or Firm*—Jordan and Hamburg LLP

(57) **CLAIM**

The ornamental design for an automobile tire, as shown.

**DESCRIPTION**

FIG. 1 is a front view;

FIG. 2 is a rear view;

FIG. 3 is a left-side view;

FIG. 4 is a right-side view;

FIG. 5 is an enlargement of a portion of the front view; and,

FIG. 6 is a perspective view thereof.

**1 Claim, 6 Drawing Sheets**

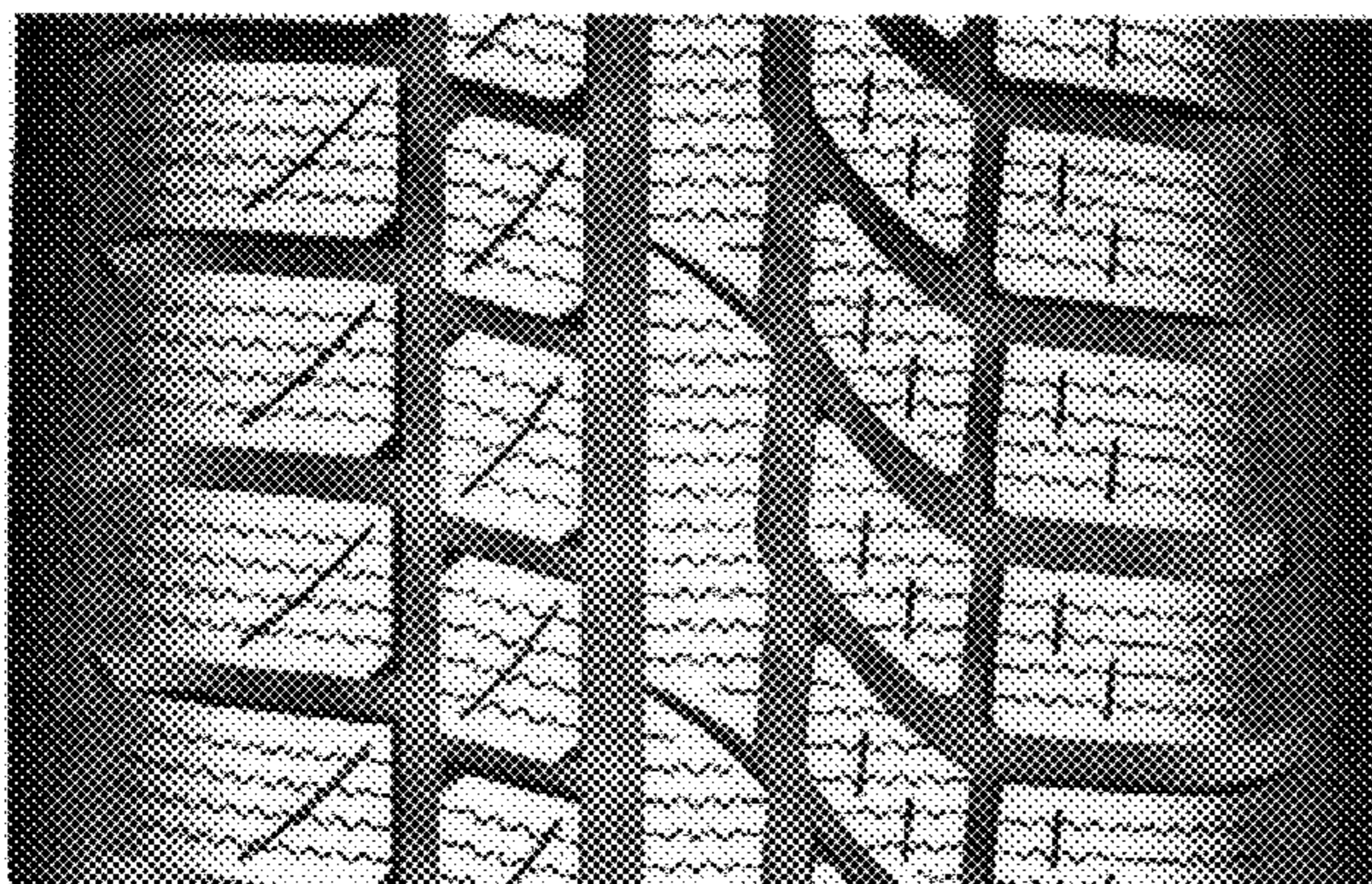

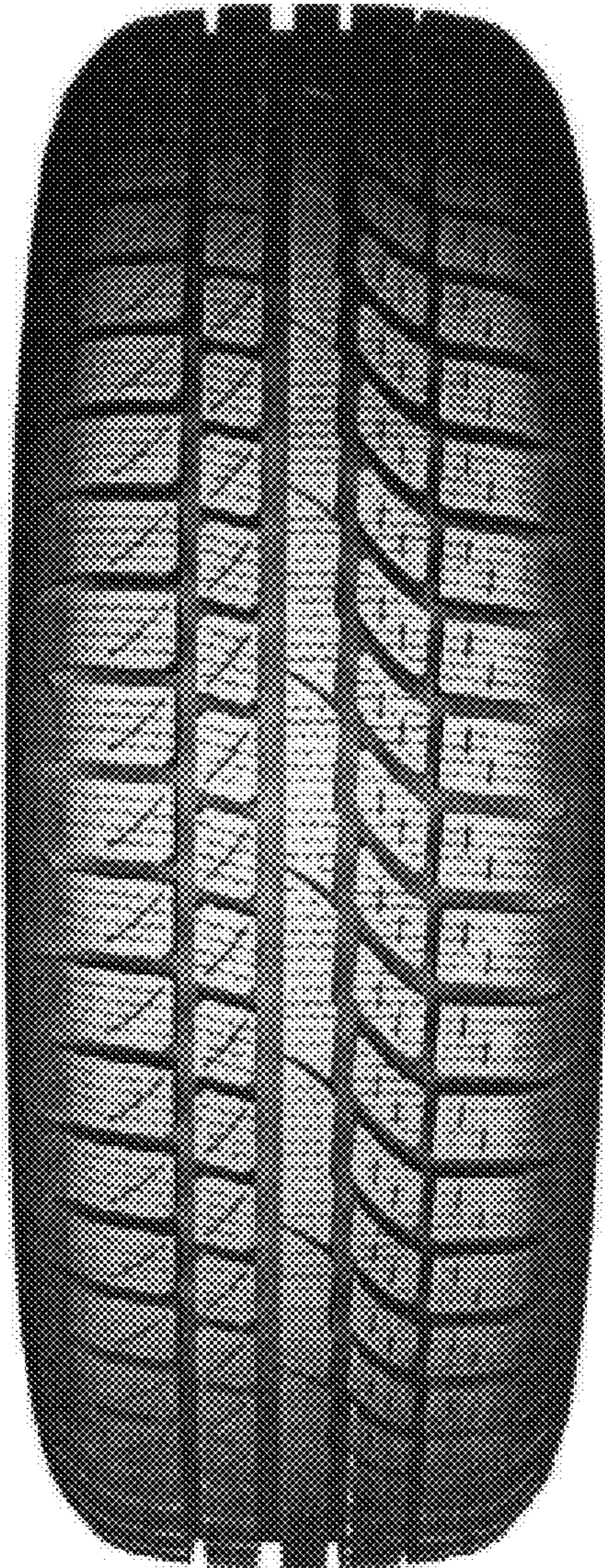

FIG. 1

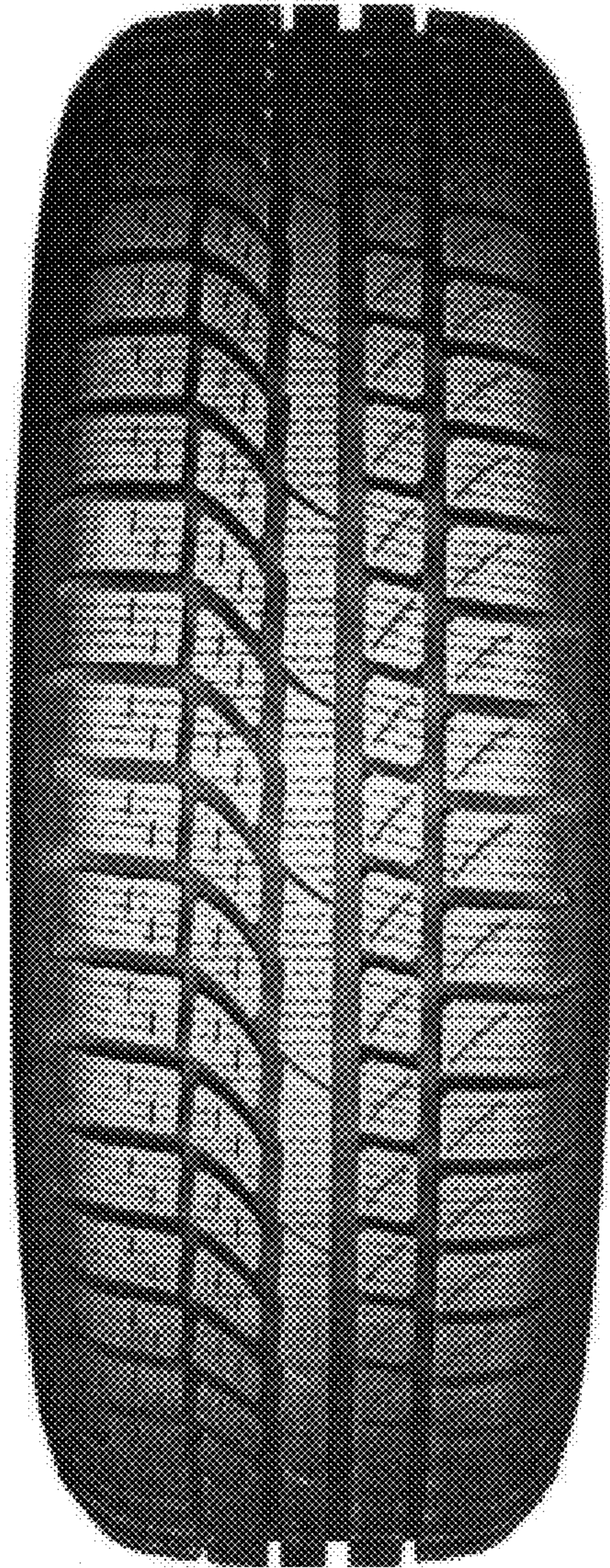

FIG.2

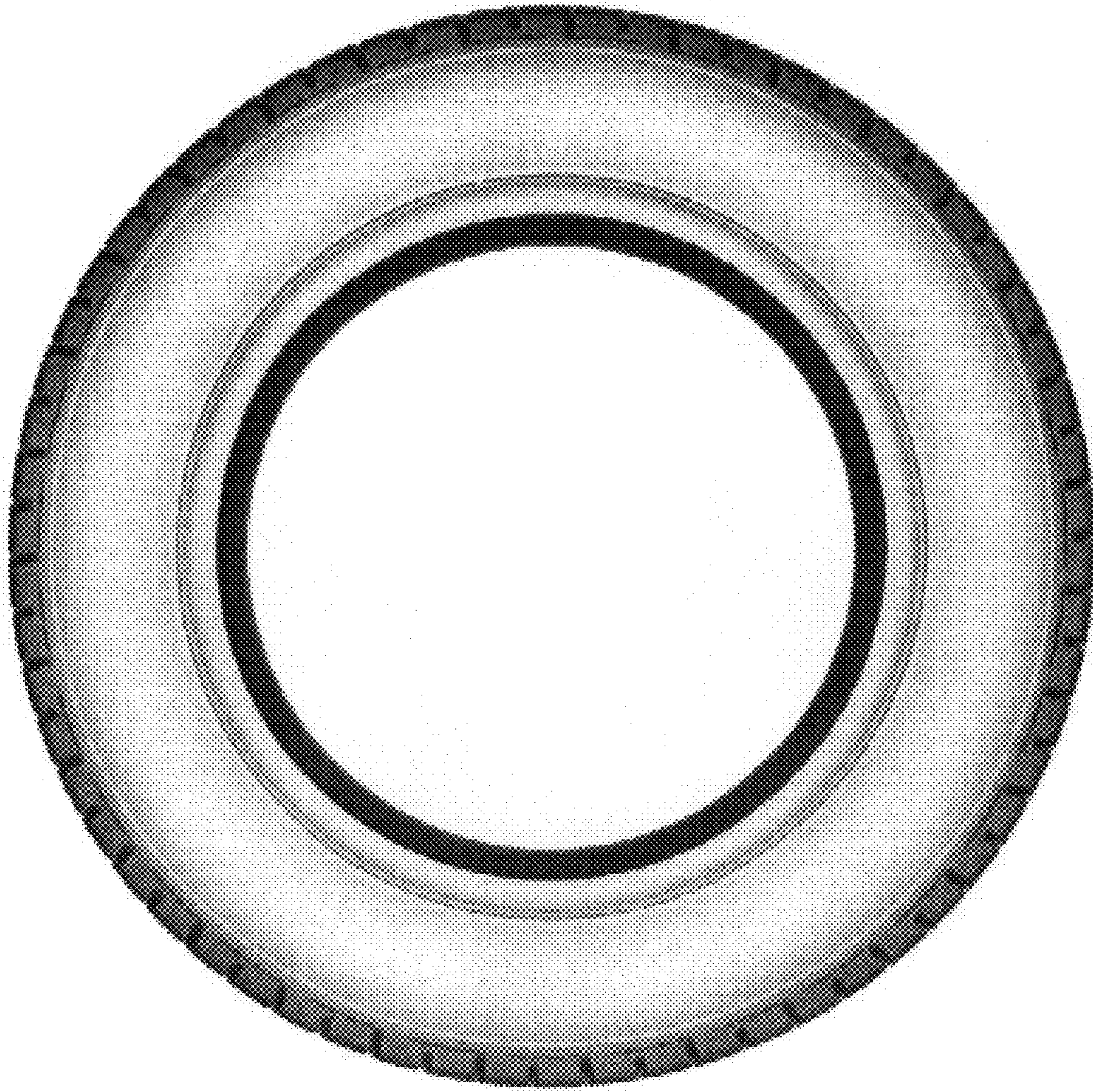

FIG.3

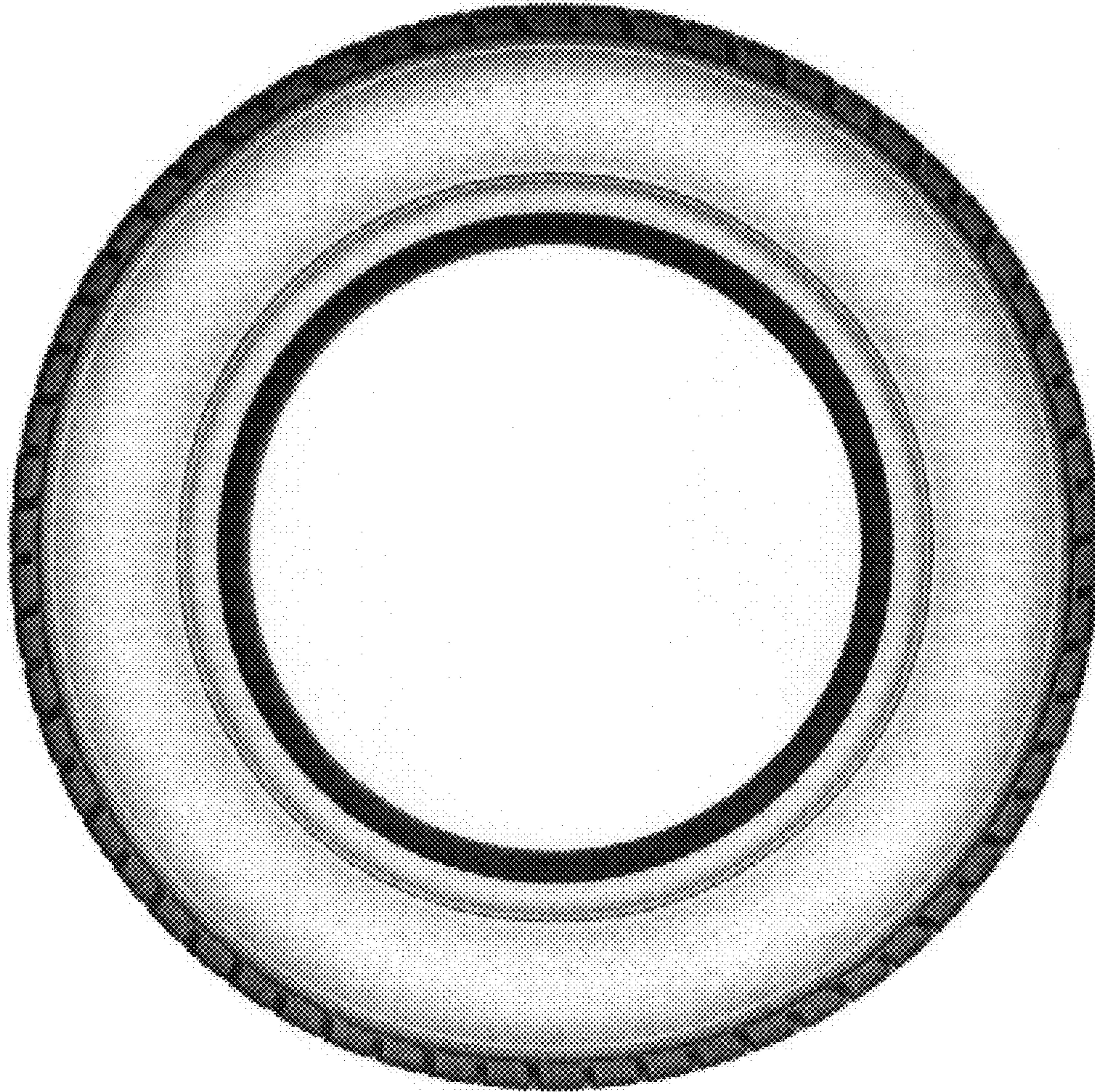

FIG.4

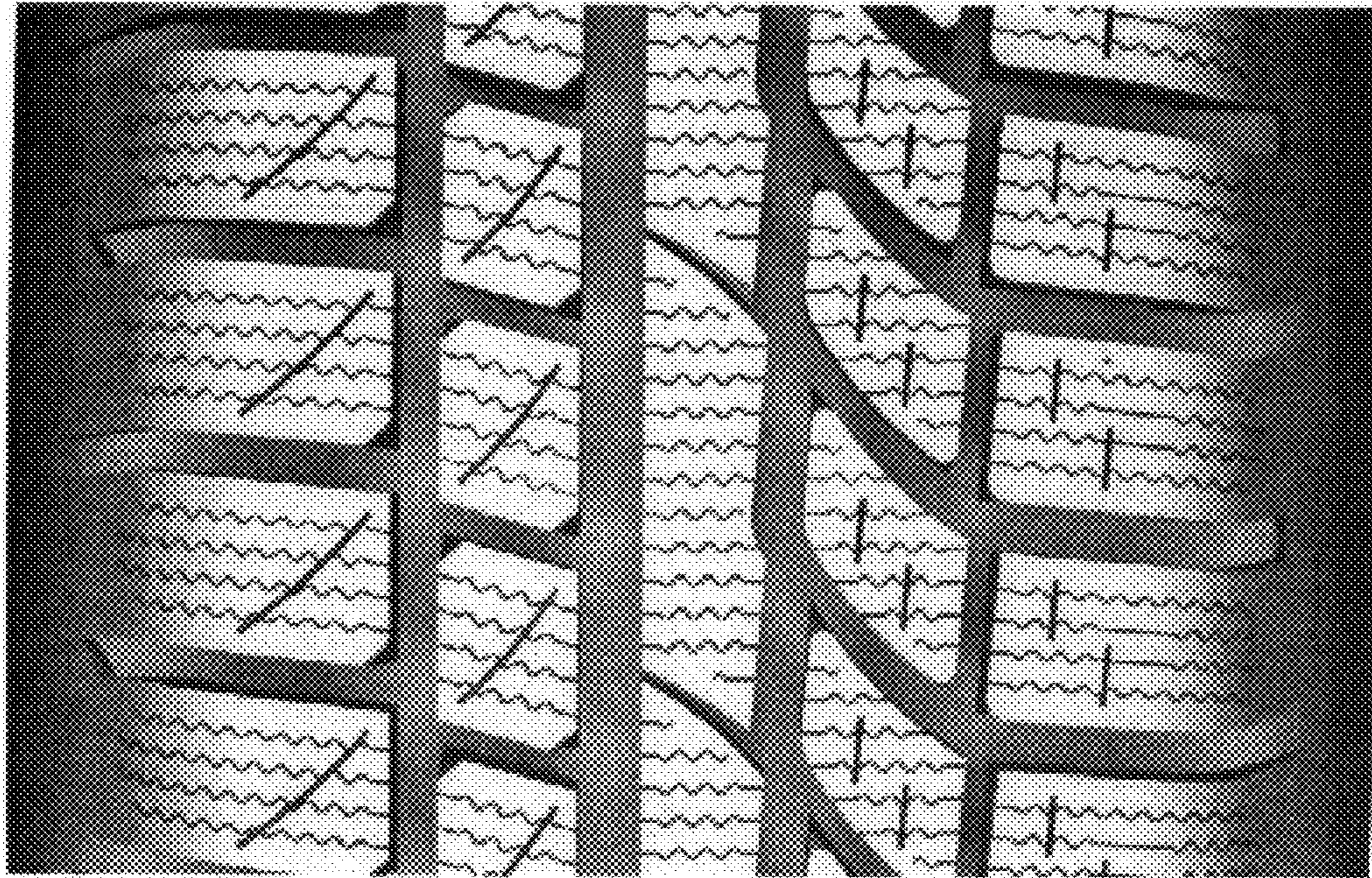

FIG.5



FIG.6