

US00D600192S

(12) **United States Design Patent**
Sato

(10) **Patent No.:** **US D600,192 S**
(45) **Date of Patent:** **** Sep. 15, 2009**

(54) **AUTOMOBILE TIRE**

D586,726 S * 2/2009 Baumard et al. D12/521

(75) Inventor: **Yoshiki Sato**, Osaka (JP)

FOREIGN PATENT DOCUMENTS

(73) Assignee: **Toyo Tire & Rubber Co., Ltd.**, Osaka (JP)

JP 1177888 S 5/2003
JP 1225296 S 10/2004

(**) Term: **14 Years**

* cited by examiner

(21) Appl. No.: **29/296,943**

Primary Examiner—Stacia Cadmus

(22) Filed: **Oct. 31, 2007**

(74) *Attorney, Agent, or Firm*—Westerman, Hattori, Daniels & Adrian, LLP.

(30) **Foreign Application Priority Data**

Aug. 30, 2007 (JP) 2007-026539

(57) **CLAIM**

The ornamental design for an automobile tire, as shown and described.

(51) **LOC (9) Cl.** **12-15**

DESCRIPTION

(52) **U.S. Cl.** **D12/521**

FIG. 1 is a front view;

(58) **Field of Classification Search** D12/505–532,
D12/900–901; 152/209.1, 209.8–209.18,
152/209.25, 209.28

FIG. 2 is a rear view;

FIG. 3 is a left-side view;

See application file for complete search history.

FIG. 4 is a right-side view;

FIG. 5 is a perspective view;

(56) **References Cited**

U.S. PATENT DOCUMENTS

D490,046 S * 5/2004 Fukunaga D12/521
D502,441 S * 3/2005 Lo D12/521
D512,013 S * 11/2005 Delu et al. D12/521
D524,231 S * 7/2006 Marazzi et al. D12/521
D555,574 S * 11/2007 Krupa et al. D12/521
D560,595 S * 1/2008 Bindner et al. D12/521
D572,653 S * 7/2008 Knowles et al. D12/521
D579,855 S * 11/2008 Fontaine et al. D12/521

FIG. 6 is a reference front view, a part of its tread painted black; and,

FIG. 7 is an enlarged cross-section view taken along the line A—A in FIG. 6.

In the drawings, the broken lines defining the sidewall and the inner bead of the tire depict environmental subject matter that forms no part of the claimed design.

1 Claim, 7 Drawing Sheets

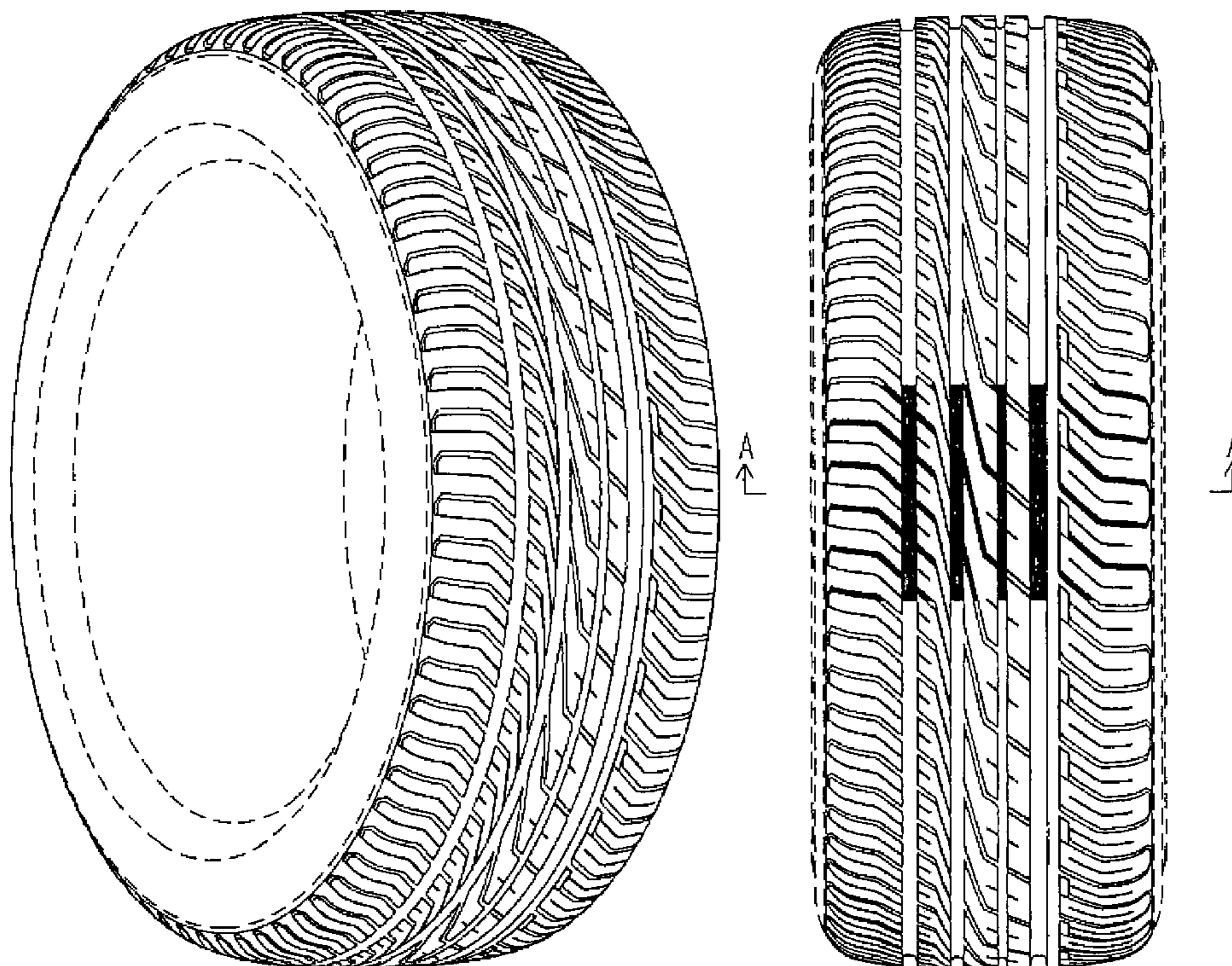

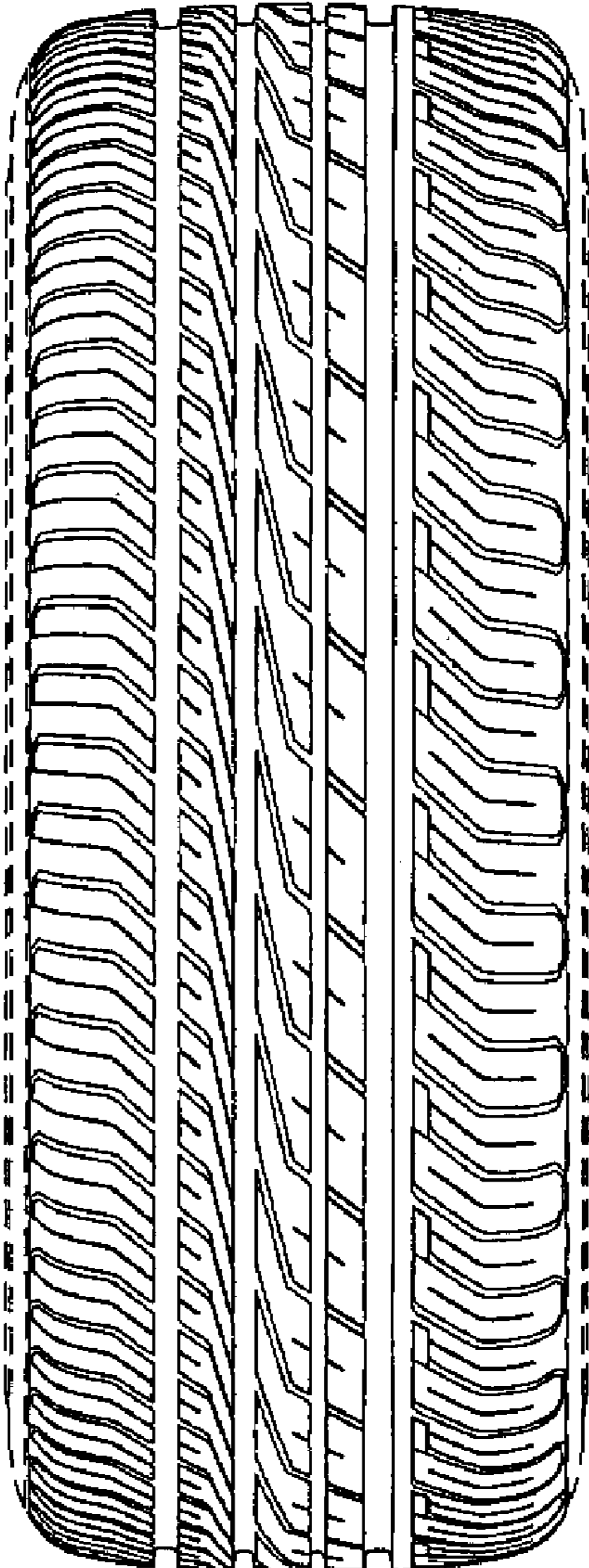

FIG.1

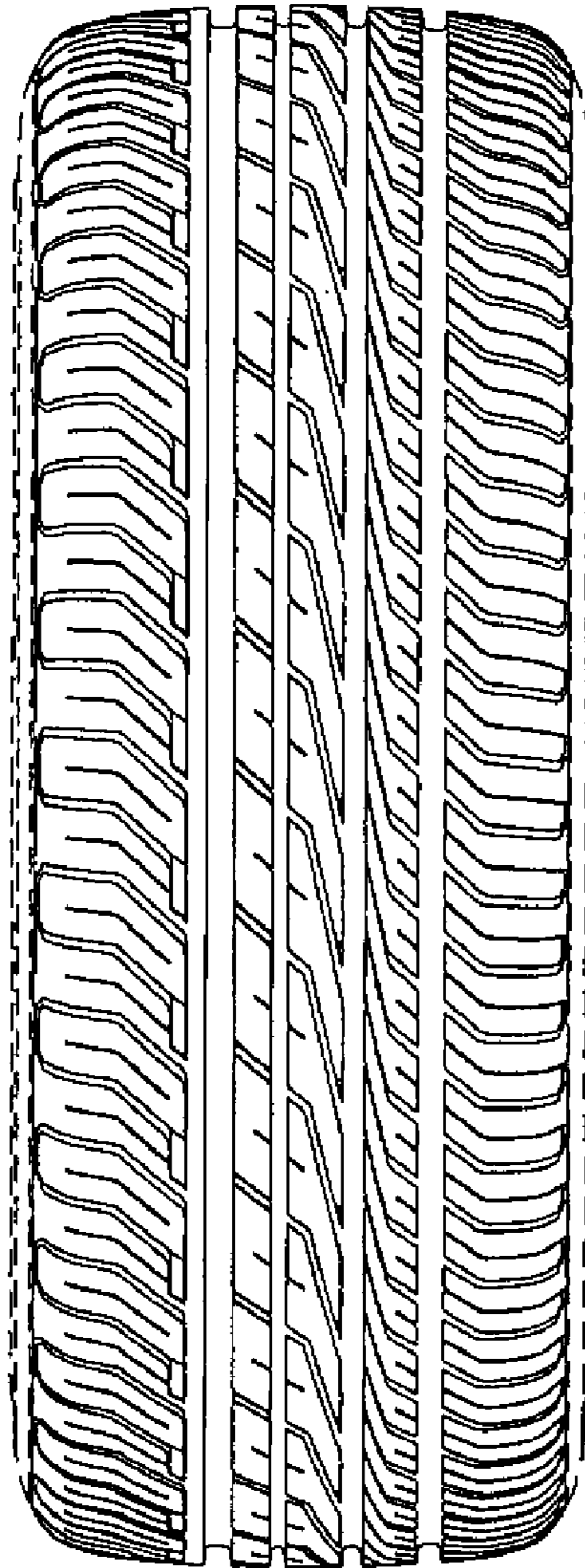

FIG.2

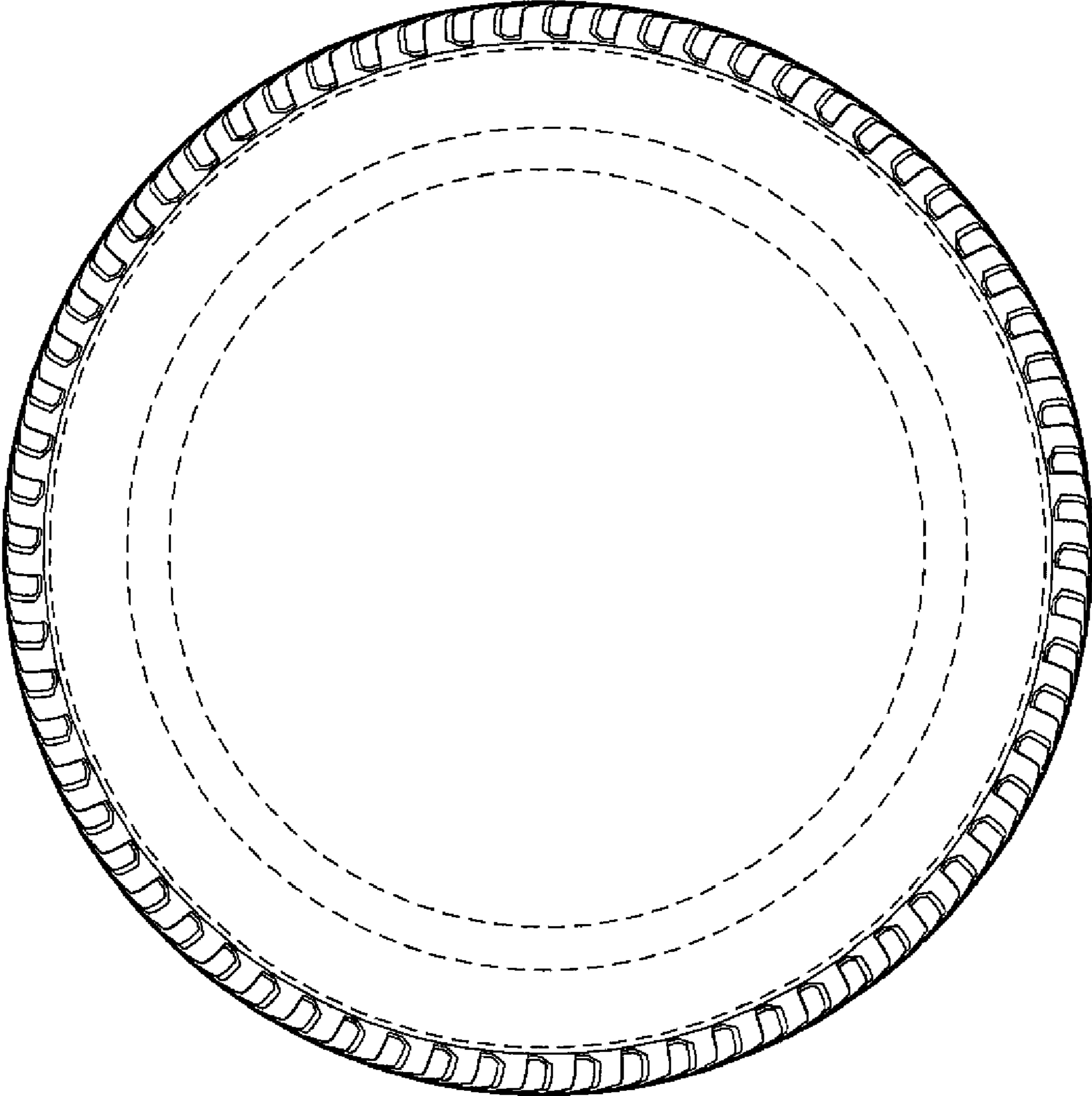

FIG.3

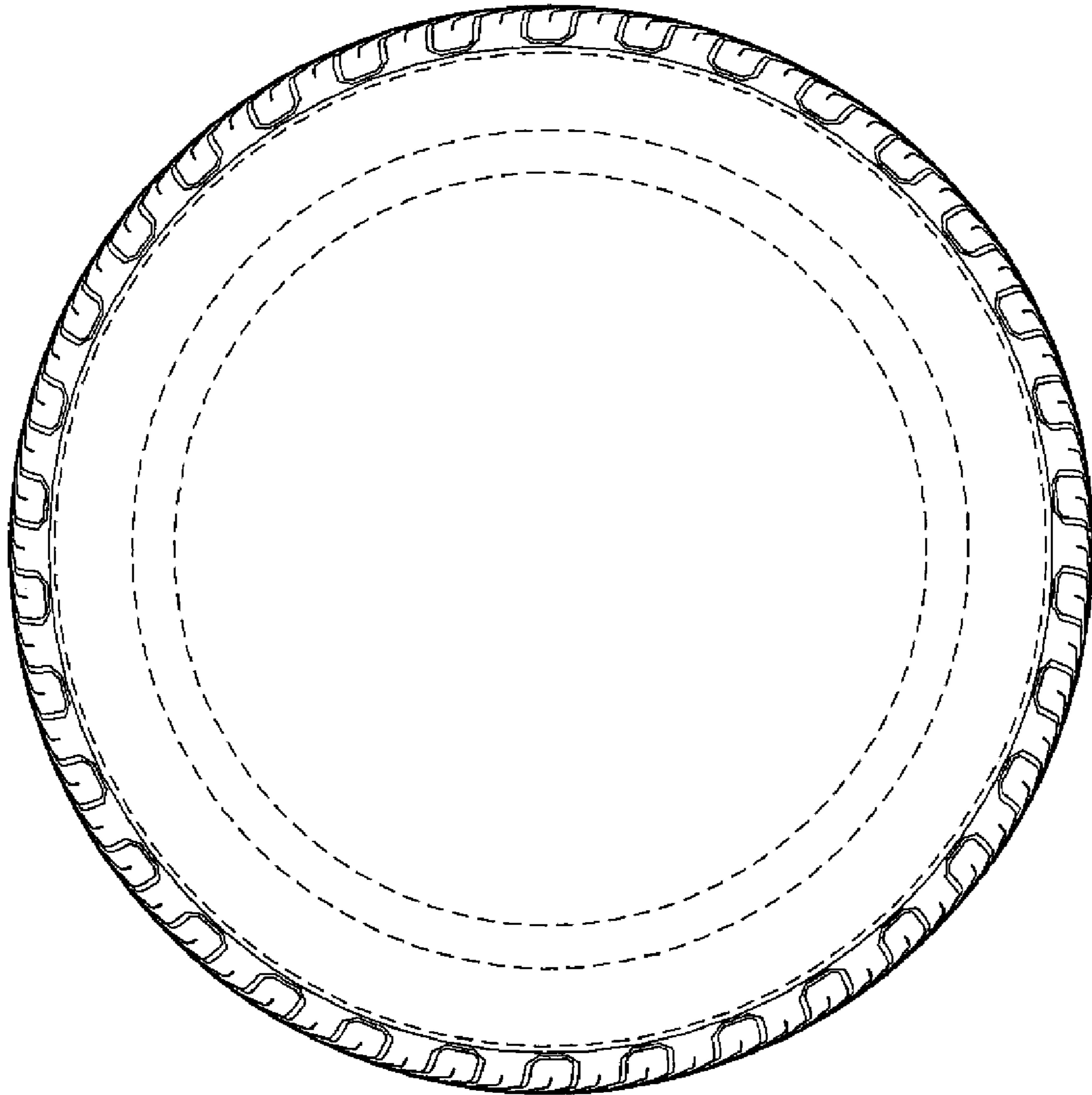

FIG.4

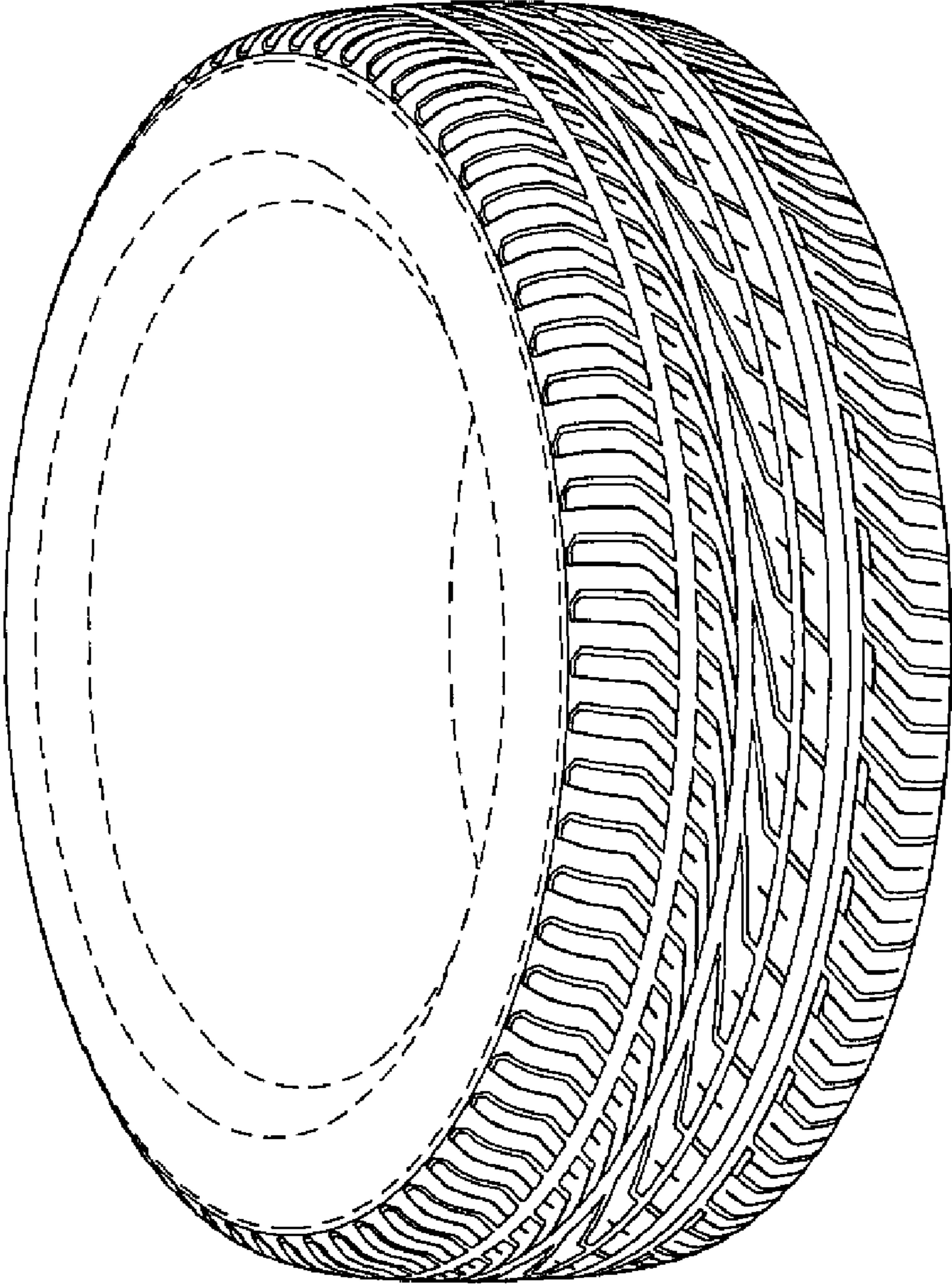

FIG.5

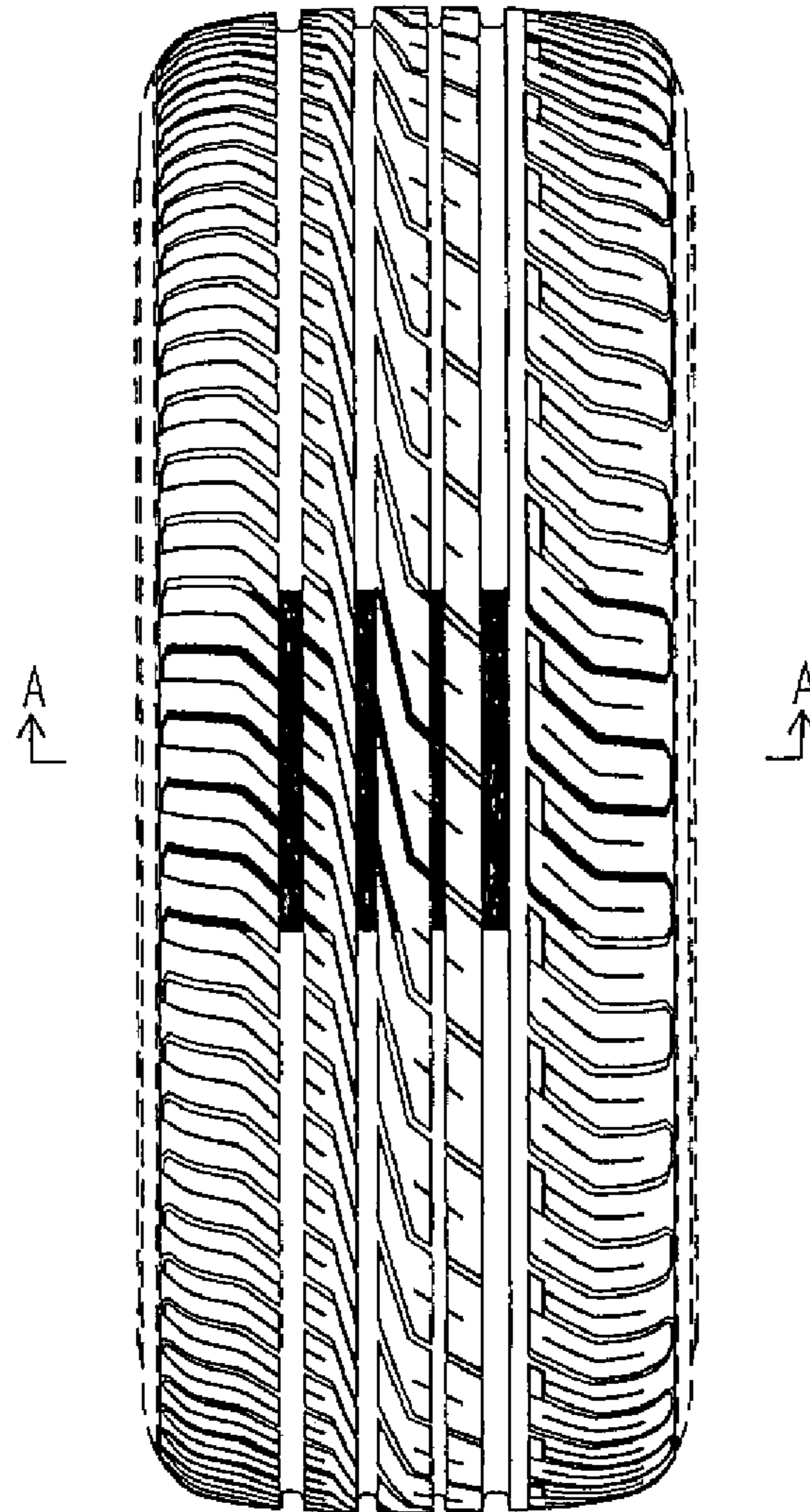

FIG.6

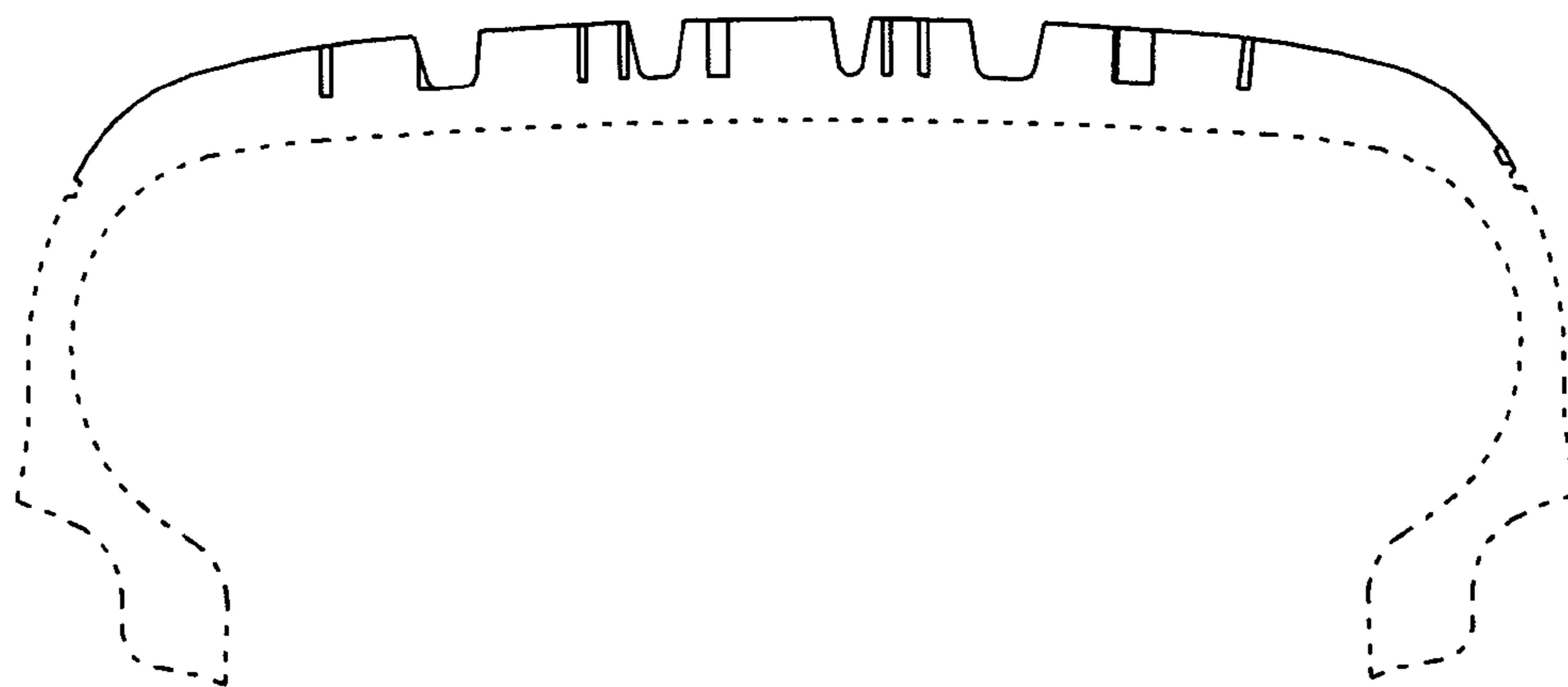

FIG. 7