



US00D600109S

(12) **United States Design Patent**
Bravo

(10) **Patent No.:** **US D600,109 S**
(45) **Date of Patent:** **** Sep. 15, 2009**

(54) **ONE PIECE MAGNETIC DOOR HOLDER**

(76) Inventor: **Hernando Bravo**, 301Beach 86th St.,
Rockawaybeach, NY (US) 11693

(**) Term: **14 Years**

(21) Appl. No.: **29/306,557**

(22) Filed: **Apr. 10, 2008**

(51) **LOC (9) Cl.** **08-09**

(52) **U.S. Cl.** **D8/402**

(58) **Field of Classification Search** D8/400-499;
16/86 B, 85, 137, 342, 375, 82 R; 292/251.5
See application file for complete search history.

(56) **References Cited**

U.S. PATENT DOCUMENTS

D74,227	S	*	1/1928	Johnson	D8/402
1,929,623	A	*	10/1933	Chisling	16/86 A
3,831,989	A	*	8/1974	Gurzenda	292/338
D273,089	S	*	3/1984	Cole	D8/400
D303,625	S	*	9/1989	Ryser et al.	D8/336
5,282,658	A	*	2/1994	Reeves, Jr.	292/338
D533,447	S	*	12/2006	Irie	D8/402

OTHER PUBLICATIONS

Van Dyke's Restorers. no date. captured Jun. 19, 2009. <<http://www.vandykes.com/product/203774/square-kickdown-door-stop4>>. Item #0203018.*

* cited by examiner

Primary Examiner—Cathron C Brooks
Assistant Examiner—Barbara Fox

(57) **CLAIM**

The ornamental design for a one piece magnetic door holder, as shown and described.

DESCRIPTION

FIG. 1 is a perspective view of a one piece magnetic door holder, showing my new design;
FIG. 2 is a front elevational view of the invention;
FIG. 3 is a rear elevational view of the invention;
FIG. 4 is a left-side elevational view of the invention, the right-side elevational view being a mirror image thereof;
FIG. 5 is a top plan view of the invention; and,
FIG. 6 is a bottom plan view of the invention.

1 Claim, 2 Drawing Sheets

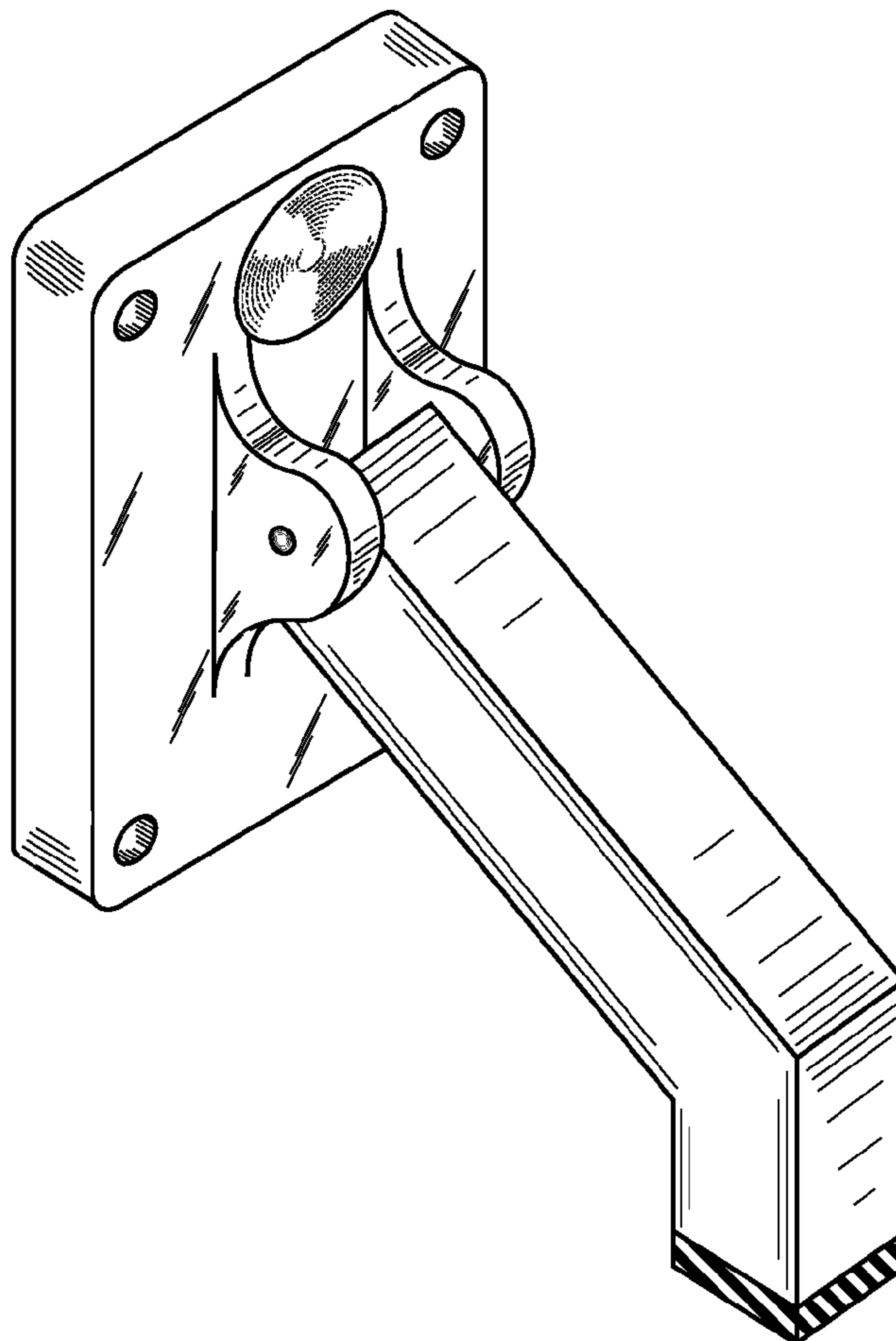

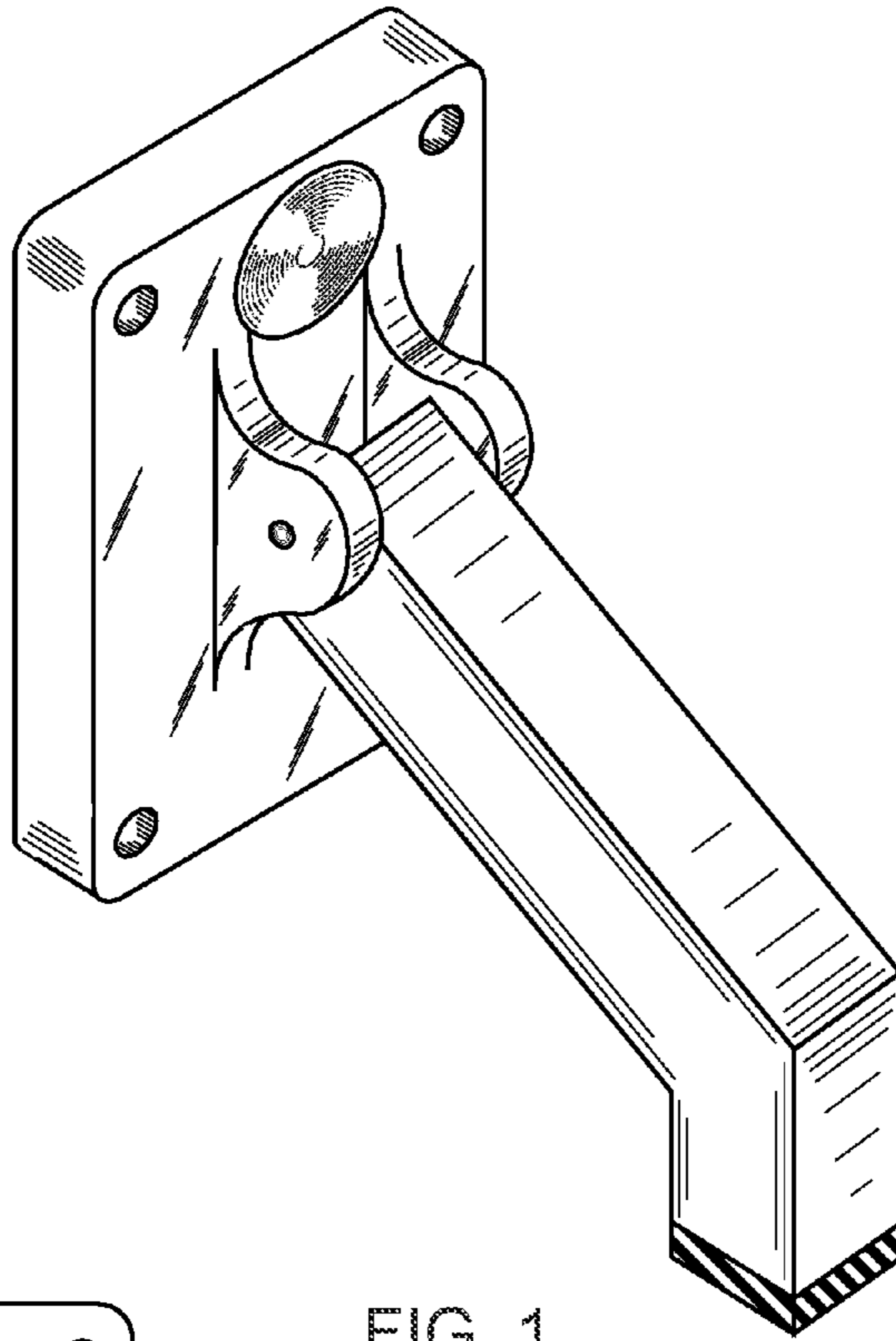

FIG. 1

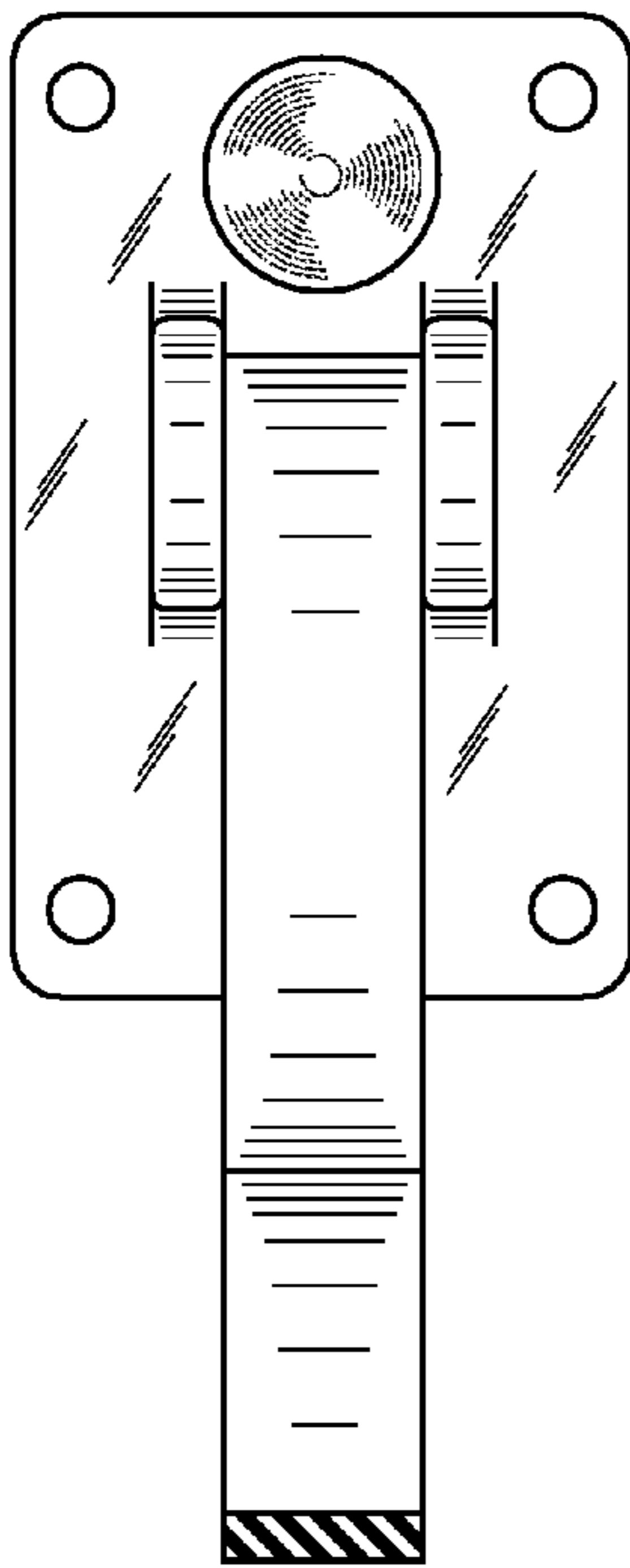

FIG. 2

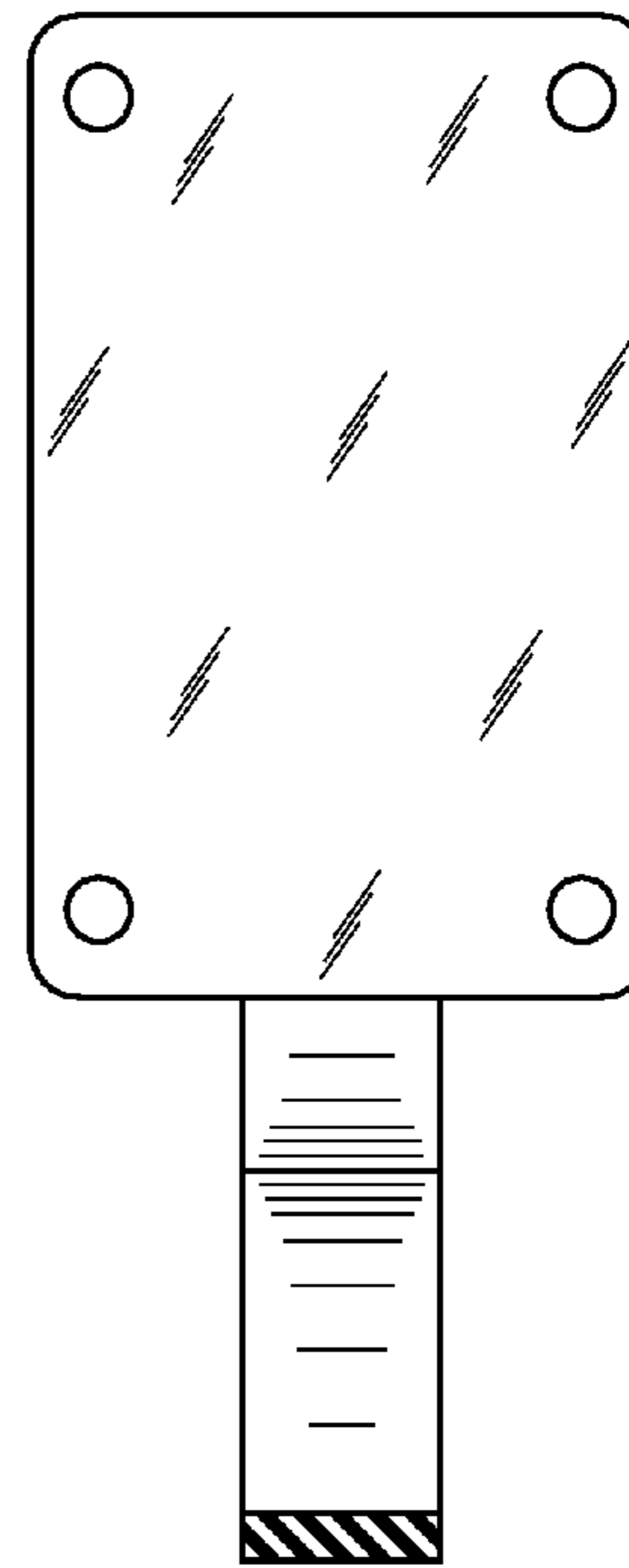

FIG. 3

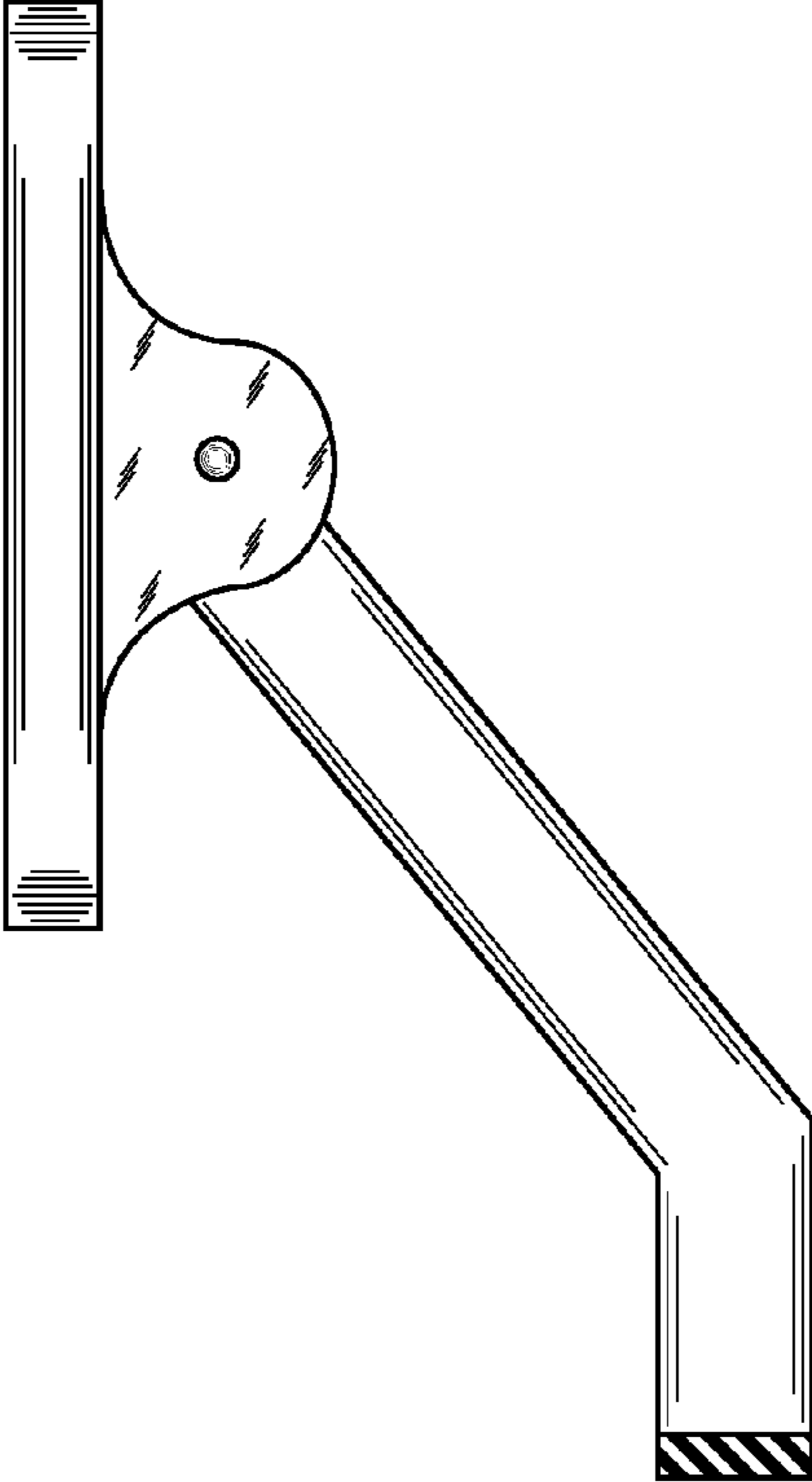

FIG. 4

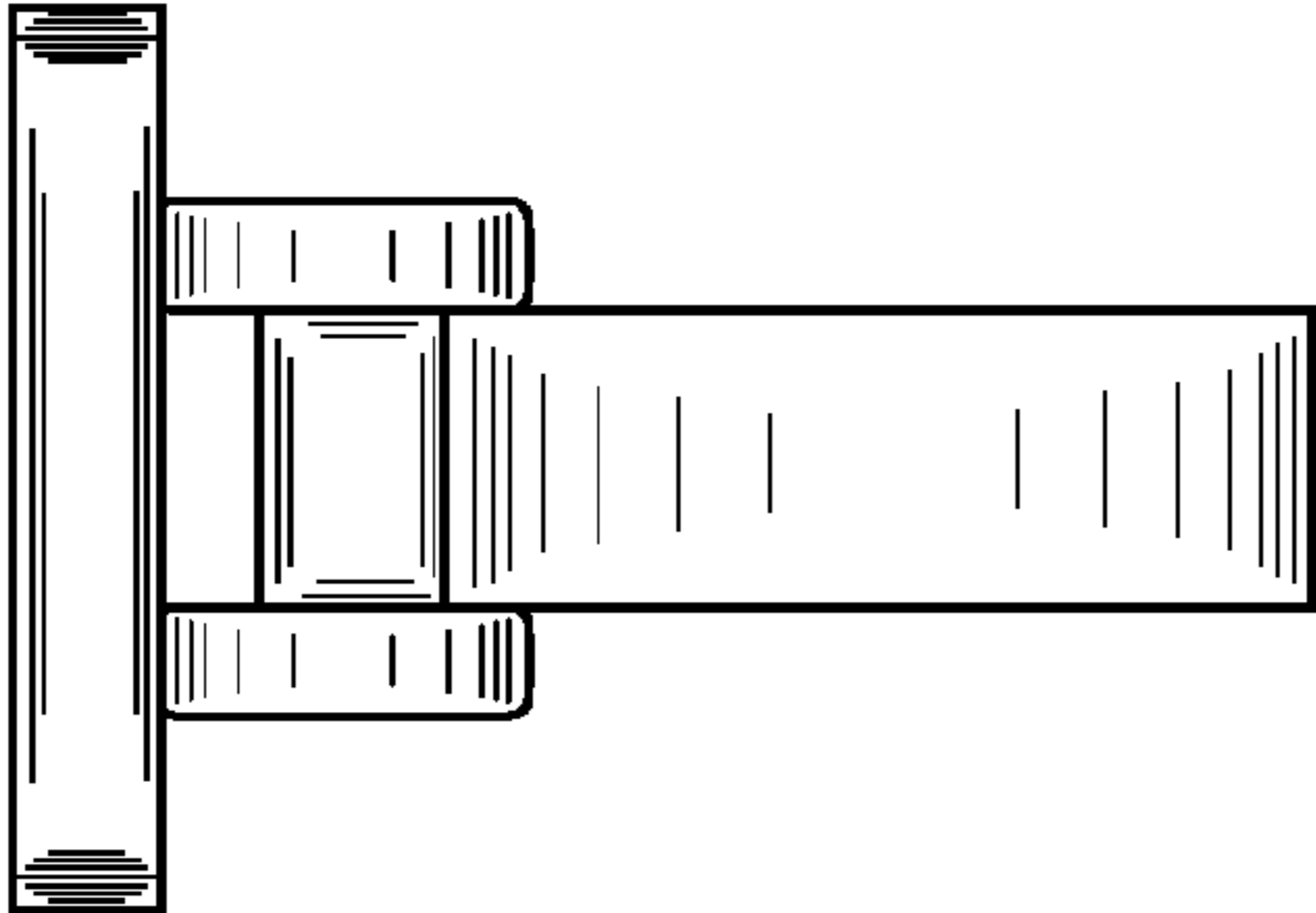

FIG. 5

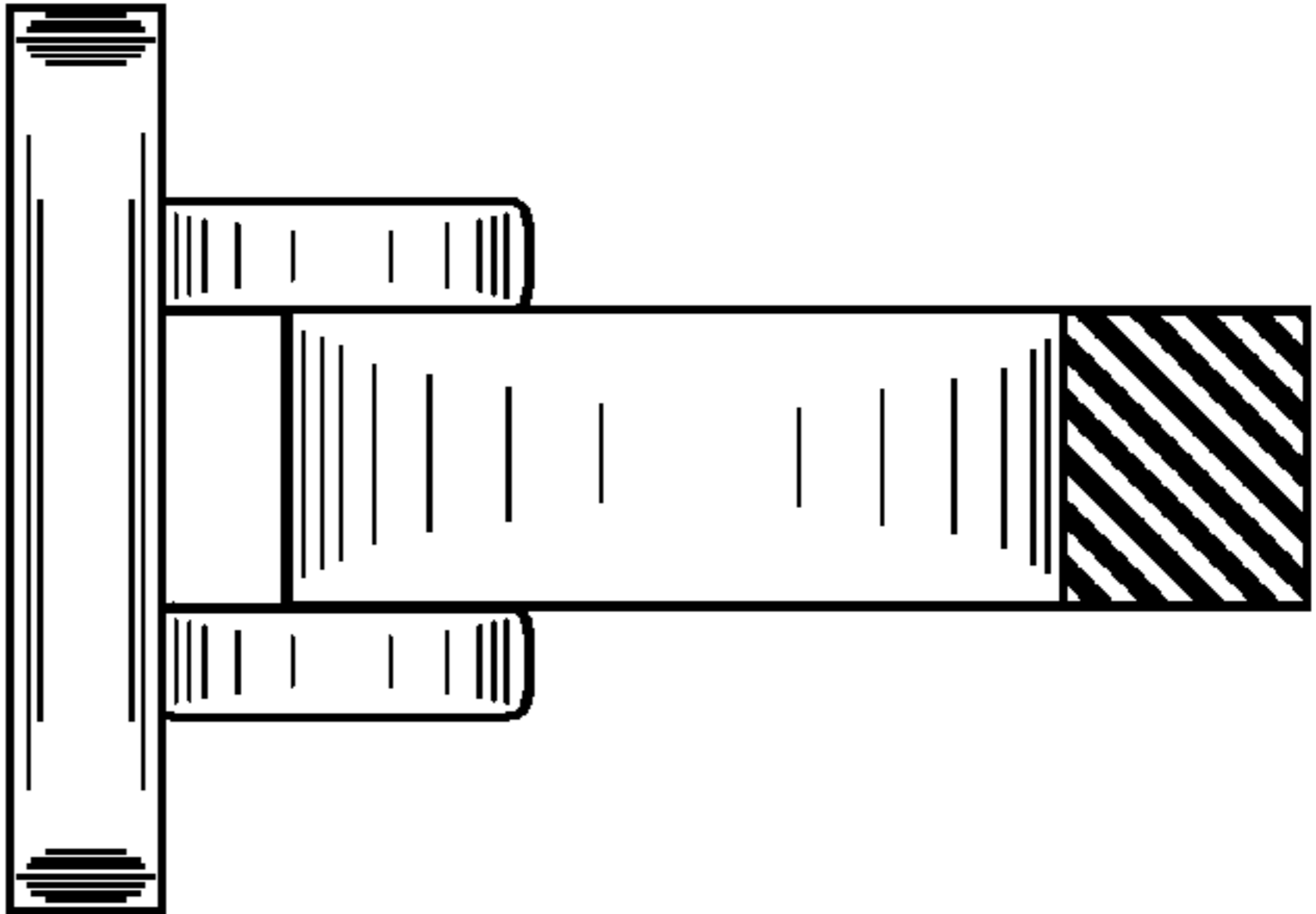

FIG. 6