



US00D600075S

(12) **United States Design Patent**
Scherer

(10) **Patent No.:** **US D600,075 S**

(45) **Date of Patent:** **** Sep. 15, 2009**

(54) **PLATE**

(75) **Inventor:** **Bernard Scherer**, Esch-Sur-Alzette (LU)

(73) **Assignee:** **Villeroy & Boch AG**, Mettlach (DE)

(**) **Term:** **14 Years**

(21) **Appl. No.:** **29/307,526**

(22) **Filed:** **Apr. 24, 2008**

(30) **Foreign Application Priority Data**

Oct. 24, 2007 (EM) 000 814 710

(51) **LOC (9) Cl.** **07-01**

(52) **U.S. Cl.** **D7/566**

(58) **Field of Classification Search** D7/550.1,
D7/565, 566, 570, 584, 586, 588, 554.2, 545;
D9/431, 432; 22/23.83, 657, 654, 771, 904,
22/574, 212, 574.4, 577, 561; 206/307, 308.1,
206/308.3, 504, 564; 425/623, 459

See application file for complete search history.

(56) **References Cited**

U.S. PATENT DOCUMENTS

2,050,206 A * 8/1936 Chaplin 220/574
D289,246 S * 4/1987 Ritman D7/584

D472,429 S * 4/2003 Scherer D7/586
D472,430 S * 4/2003 Scherer D7/586
D478,477 S * 8/2003 Tisdale et al. D7/586
D484,002 S * 12/2003 Carlson D7/584
D528,366 S * 9/2006 Medard D7/584
D553,912 S * 10/2007 Frank D7/566
D575,586 S * 8/2008 Schosser D7/570
D575,587 S * 8/2008 Schosser D7/584
D575,588 S * 8/2008 Schosser D7/584
D584,923 S * 1/2009 Scherer D7/566

* cited by examiner

Primary Examiner—Charles A Rademaker

(74) *Attorney, Agent, or Firm*—Friedrich Kueffner

(57) **CLAIM**

The ornamental design for a plate, as shown and described.

DESCRIPTION

FIG. 1 is a top plan view of a plate showing my new design;

FIG. 2 is a bottom view thereof;

FIG. 3 is a perspective view thereof;

FIG. 4 is a side view thereof;

FIG. 5 is a front view thereof;

FIG. 6 is a another side view thereof; and,

FIG. 7 is a back view thereof.

1 Claim, 1 Drawing Sheet

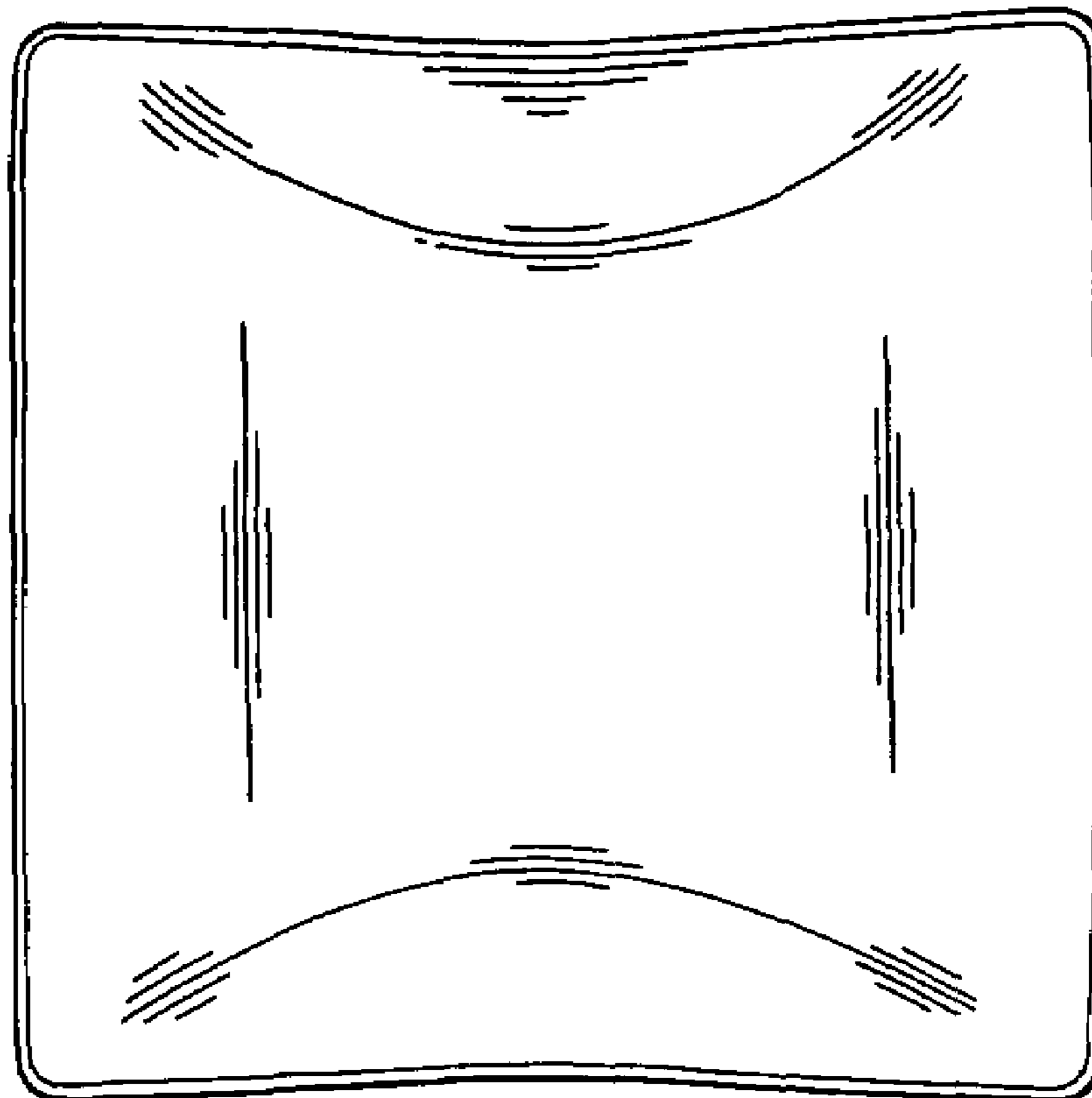

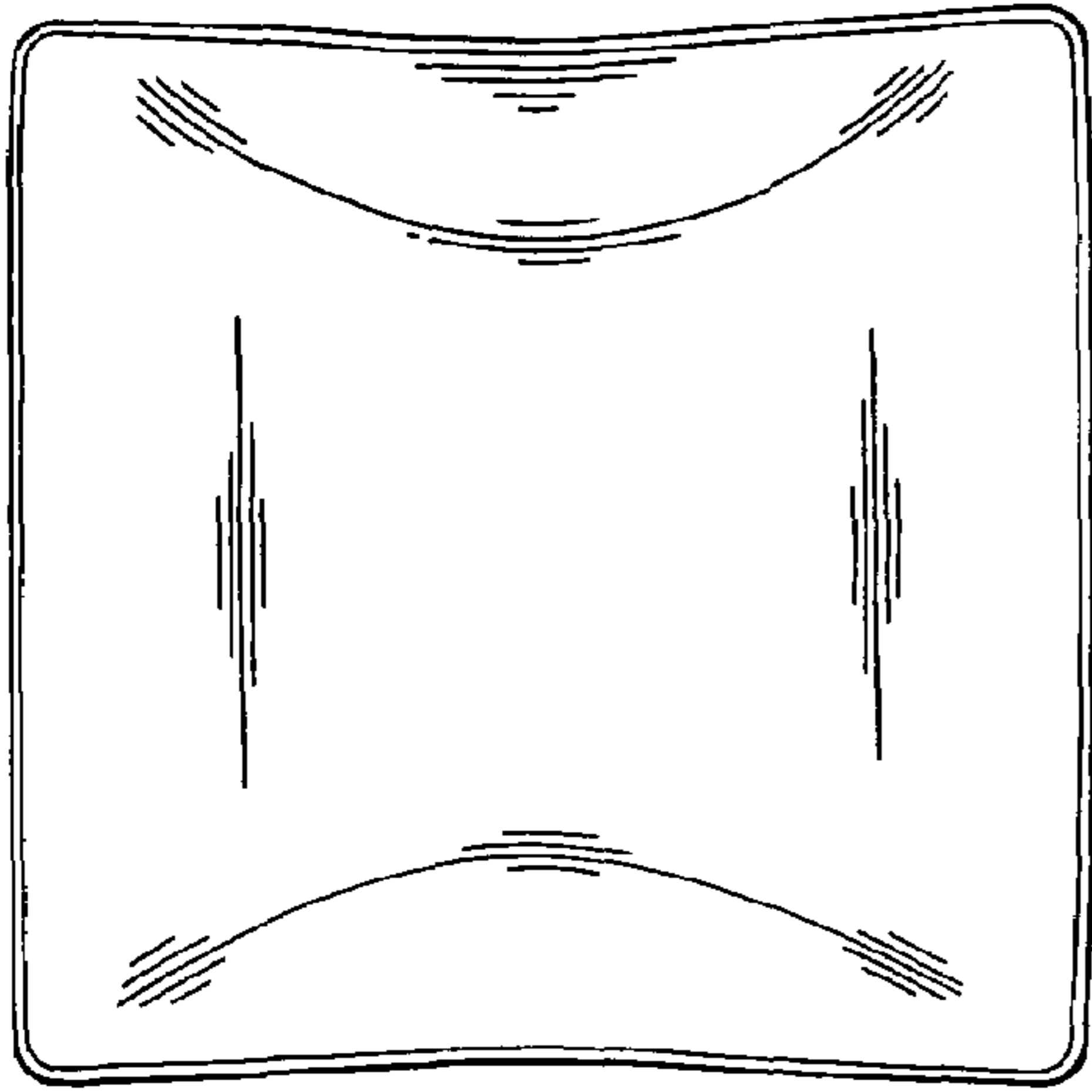

FIG. 1

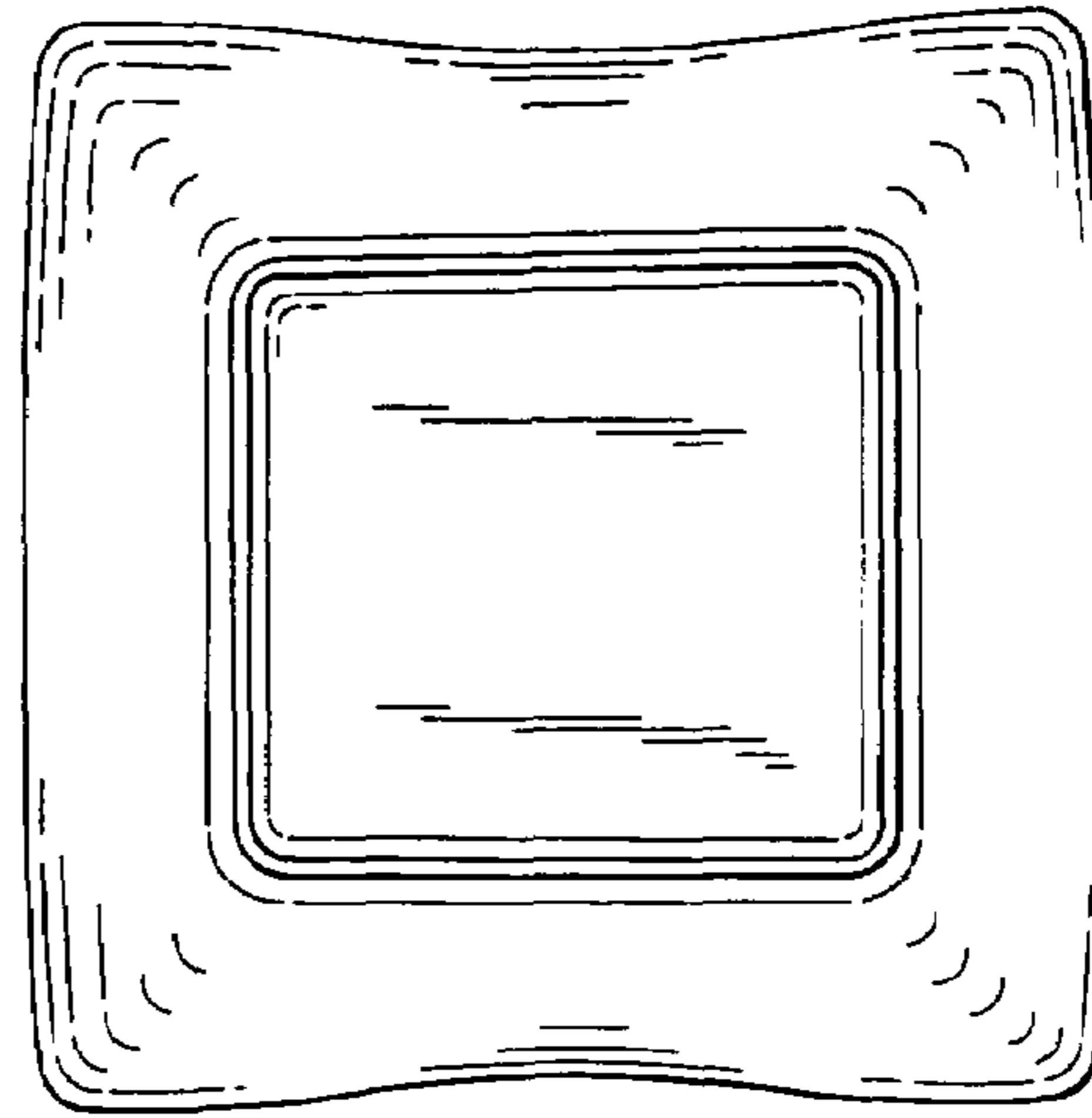

FIG. 2

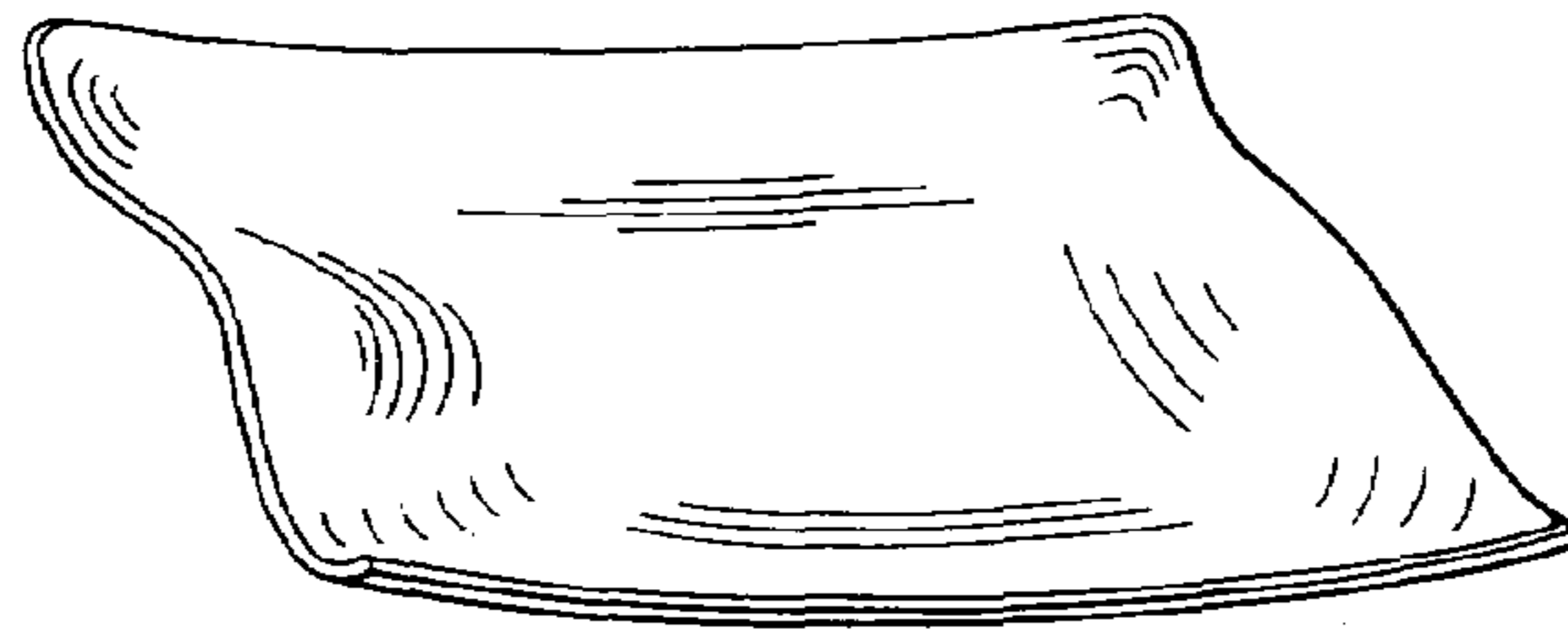

FIG. 3

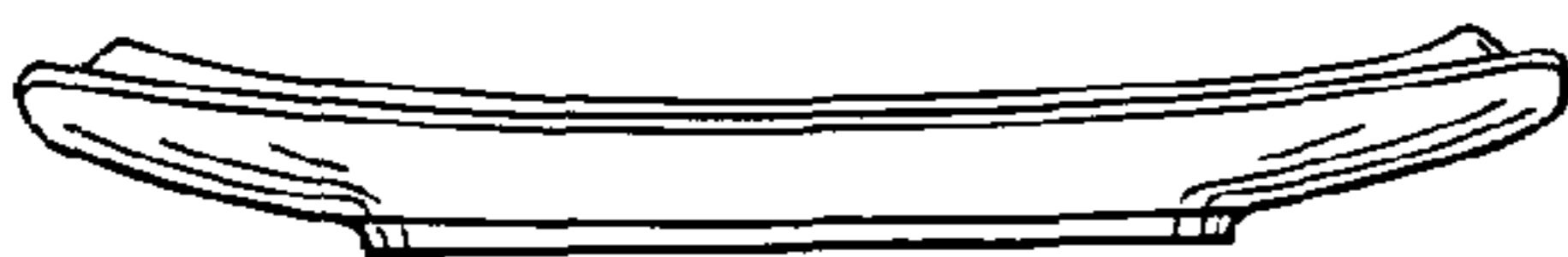

FIG. 4



FIG. 5

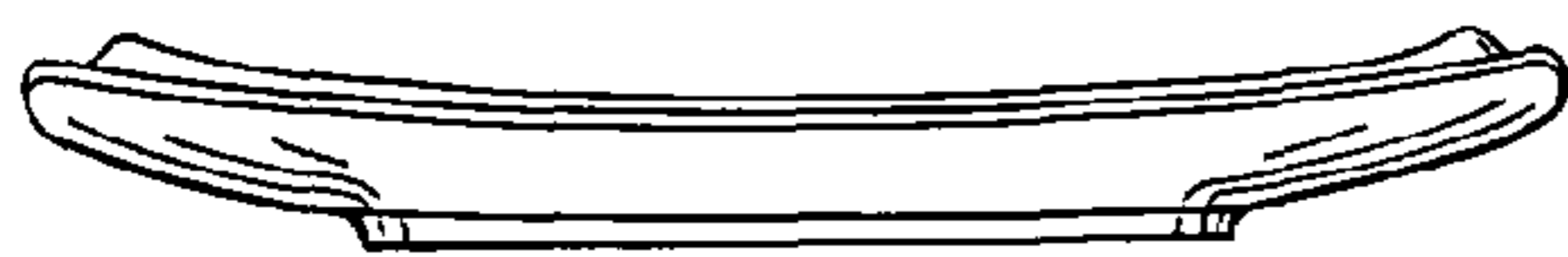

FIG. 6



FIG. 7