



US00D600035S

(12) **United States Design Patent**  
**Olano Jauregui**

(10) **Patent No.:** **US D600,035 S**

(45) **Date of Patent:** **\*\* Sep. 15, 2009**

(54) **CHAIR**

(75) Inventor: **Juan Carlos Olano Jauregui**, Legorreta (ES)

(73) Assignee: **Eredu, S. Coop**, Legorreta (ES)

(\*\*) Term: **14 Years**

(21) Appl. No.: **29/334,315**

(22) Filed: **Mar. 24, 2009**

(51) **LOC (9) Cl.** ..... **06-01**

(52) **U.S. Cl.** ..... **D6/375**

(58) **Field of Classification Search** ..... D6/334-336,  
D6/371-373, 374, 375, 376, 379, 380, 499,  
D6/500-502; 297/239, 411.27, 411.42, 411.43,  
297/445.1, 446.1, 451.12, 452.19, DIG. 2  
See application file for complete search history.

(56) **References Cited**

**U.S. PATENT DOCUMENTS**

D141,211 S \* 5/1945 Knoll ..... D6/379  
D182,790 S \* 5/1958 Cohen ..... D6/375  
D244,978 S \* 7/1977 Polsky et al. .... D6/373

D422,424 S \* 4/2000 Gehry et al. .... D6/375  
D518,304 S \* 4/2006 Crescenti ..... D6/373  
D544,230 S \* 6/2007 Glass et al. .... D6/375  
D566,412 S \* 4/2008 Van Severen ..... D6/375  
D585,207 S \* 1/2009 Bauchet ..... D6/375

\* cited by examiner

*Primary Examiner*—Mimosa De

(74) *Attorney, Agent, or Firm*—Lucas & Mercanti, LLP

(57) **CLAIM**

The ornamental design for a chair, substantially as shown and described.

**DESCRIPTION**

FIG. 1 is a perspective view of my chair design;  
FIG. 2 is a front view of my chair design;  
FIG. 3 is a left-side view of my chair design;  
FIG. 4 is a top view of my chair design;  
FIG. 5 is a back view of my chair design;  
FIG. 6 is a right-side view of my chair design; and,  
FIG. 7 is a bottom view of my chair design.

**1 Claim, 7 Drawing Sheets**

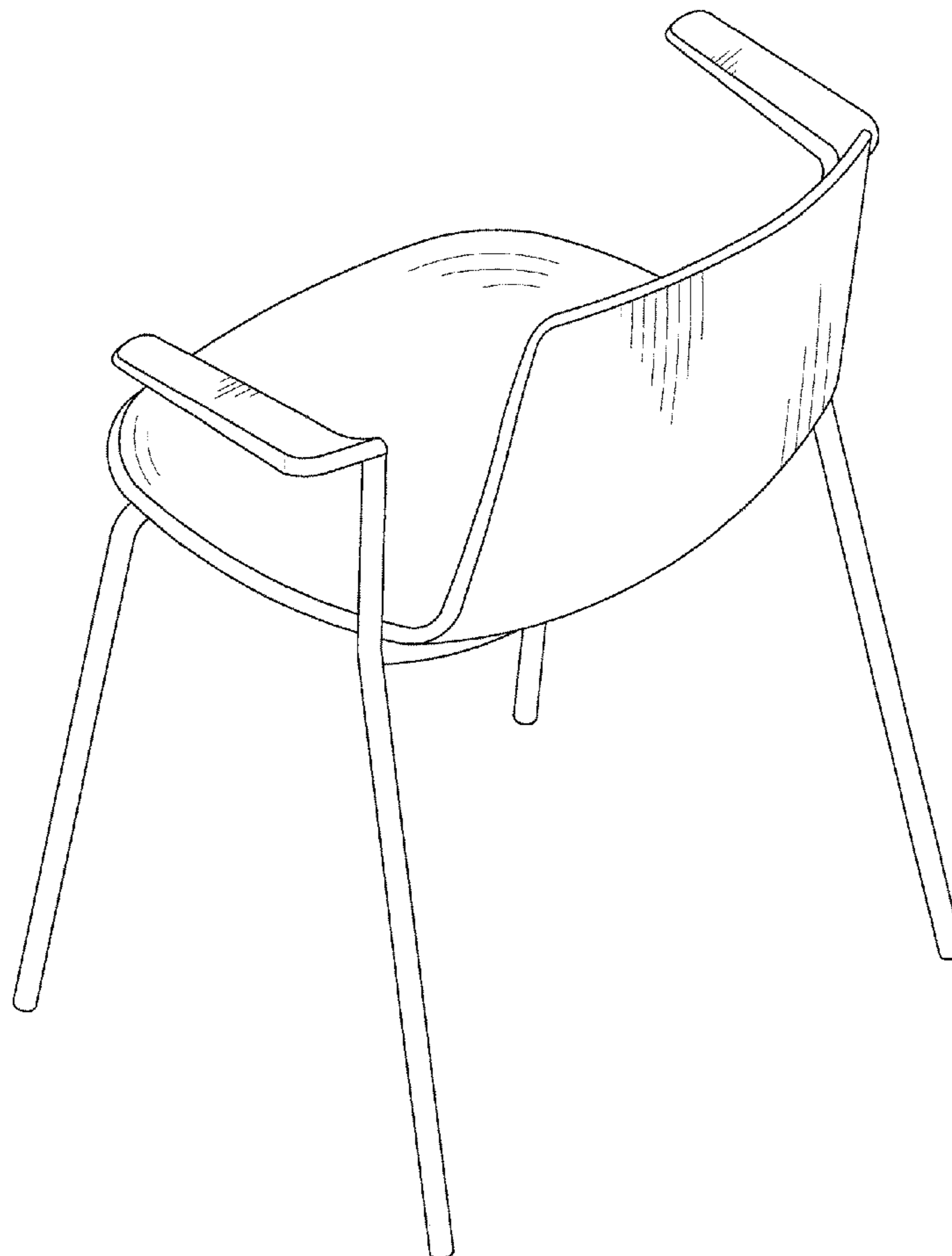

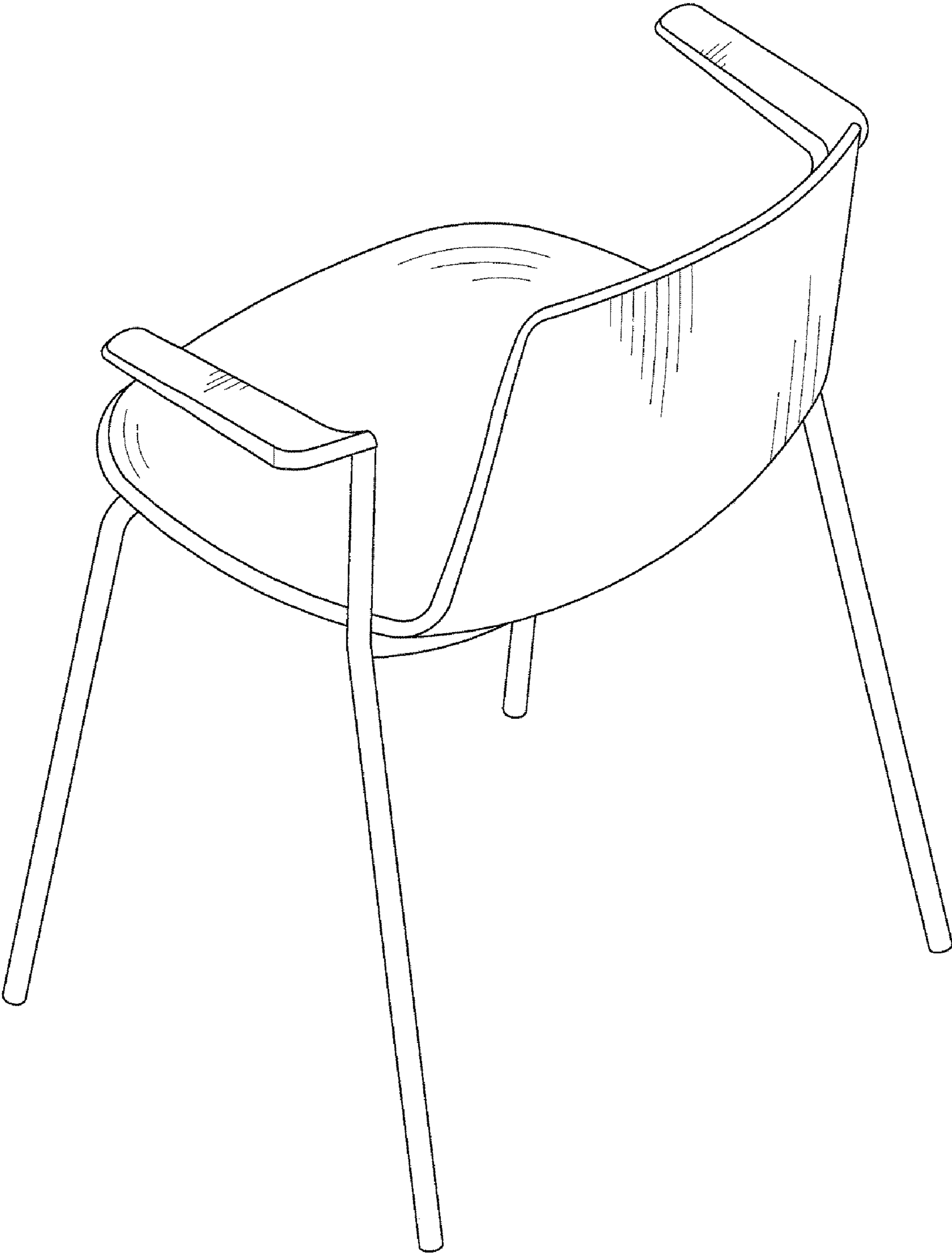

FIG. 1

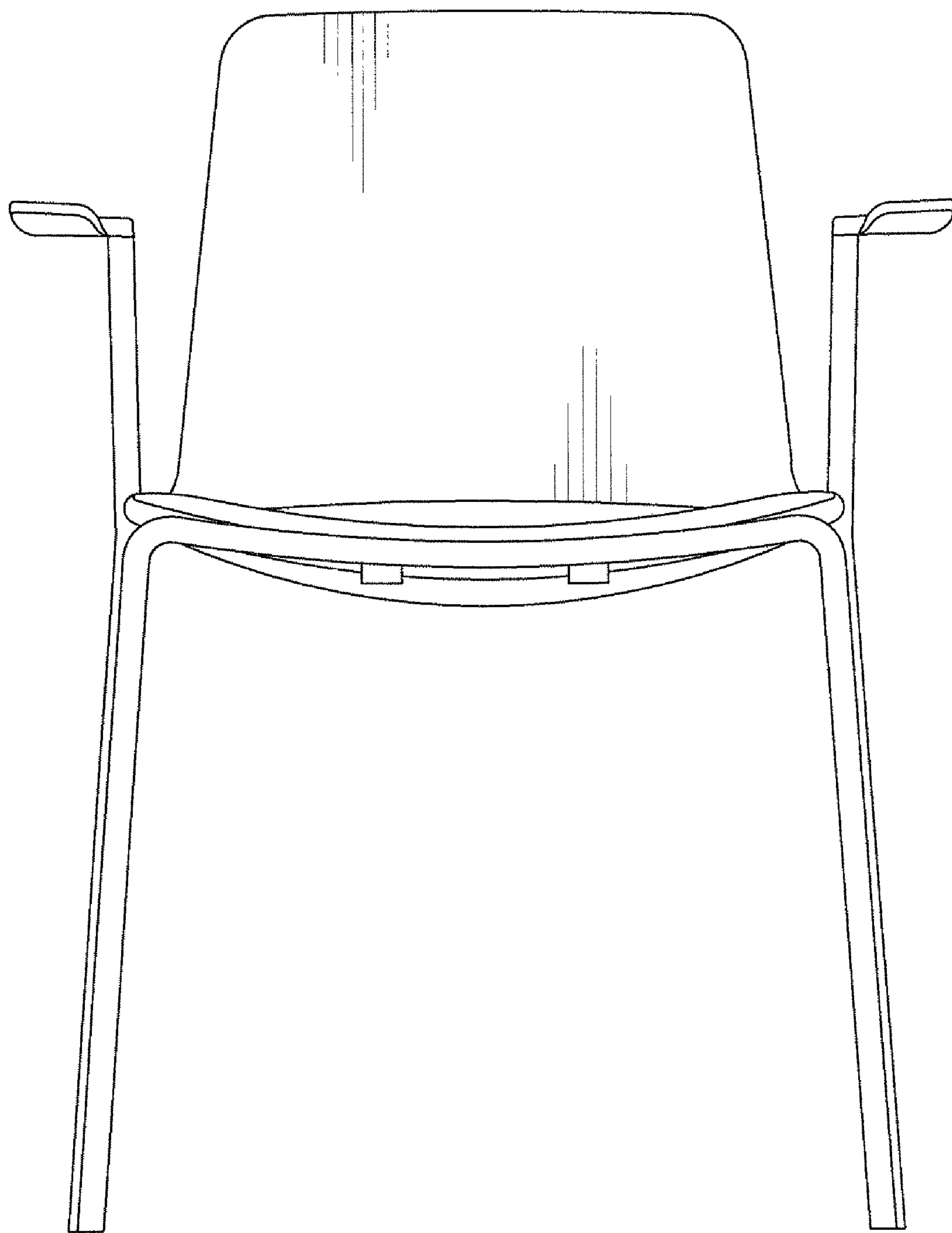

FIG. 2

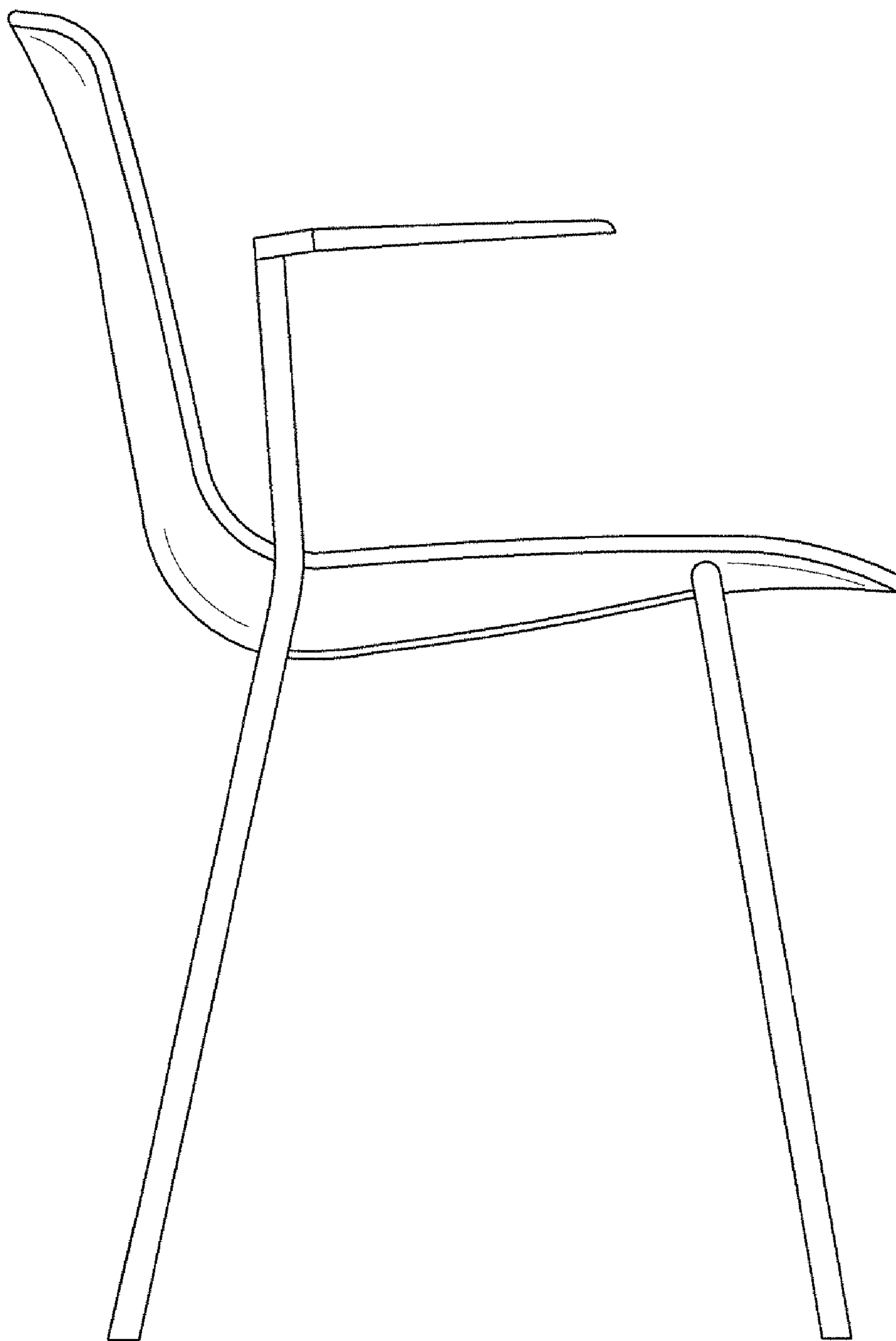

FIG. 3

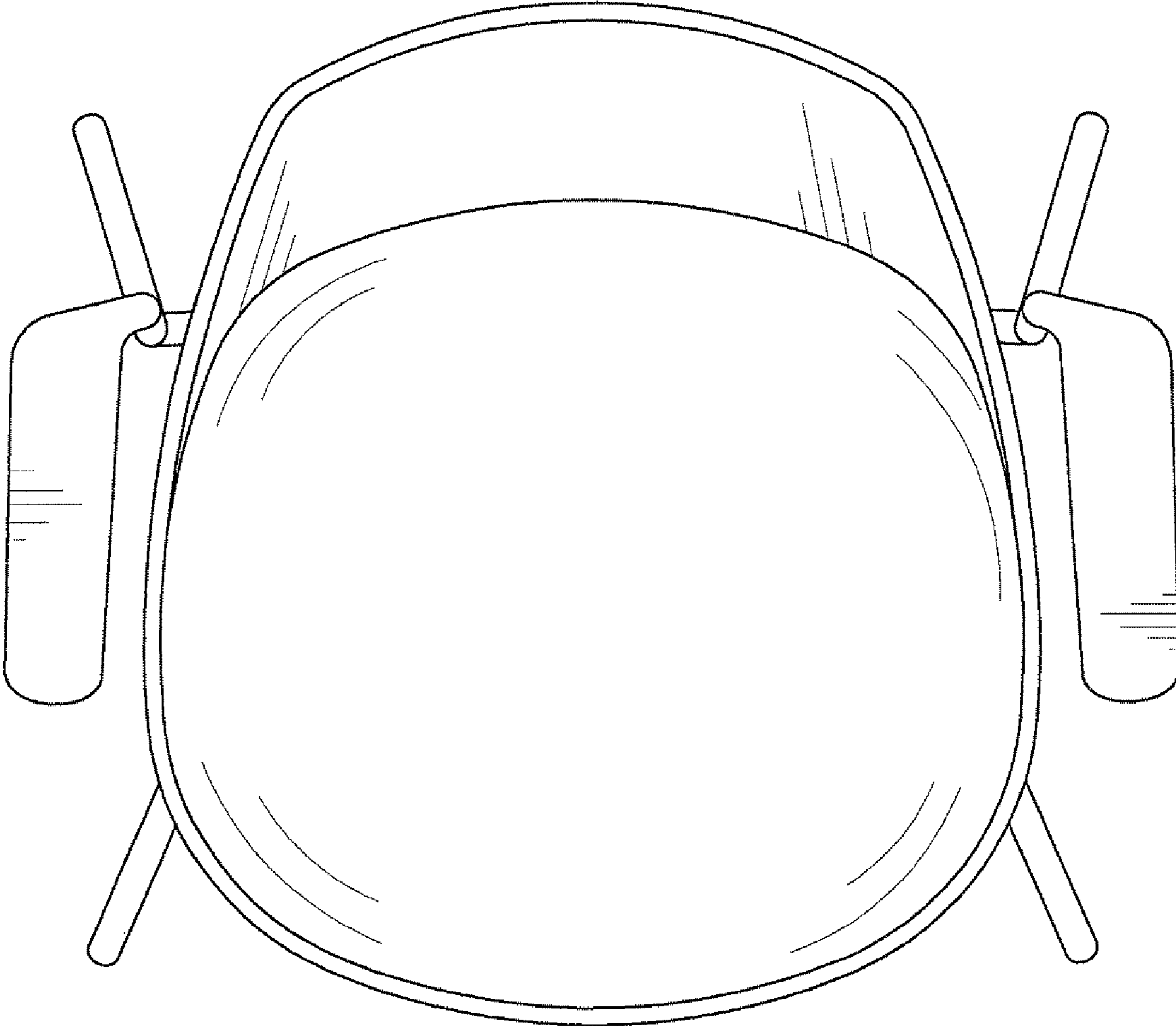

FIG. 4

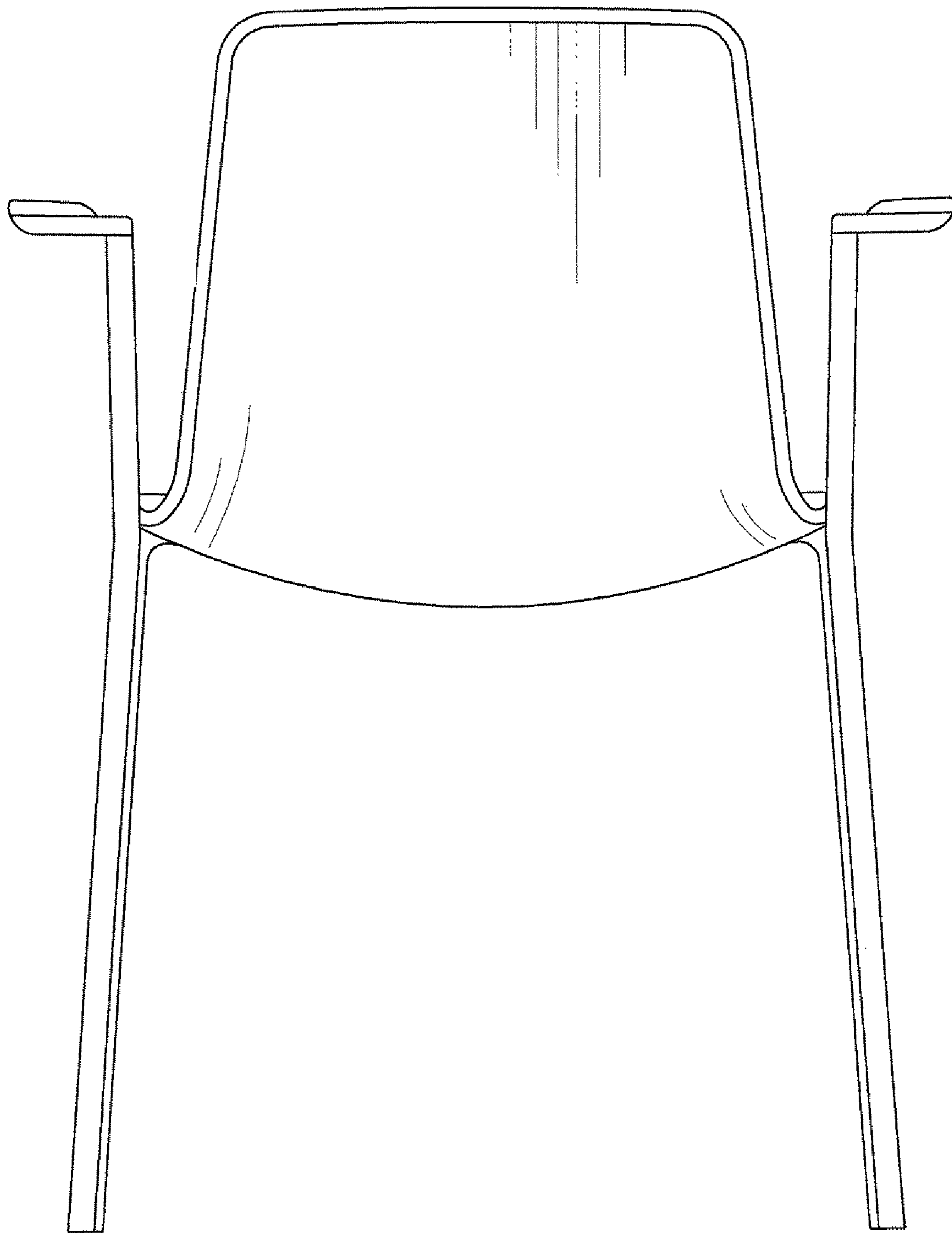

FIG. 5

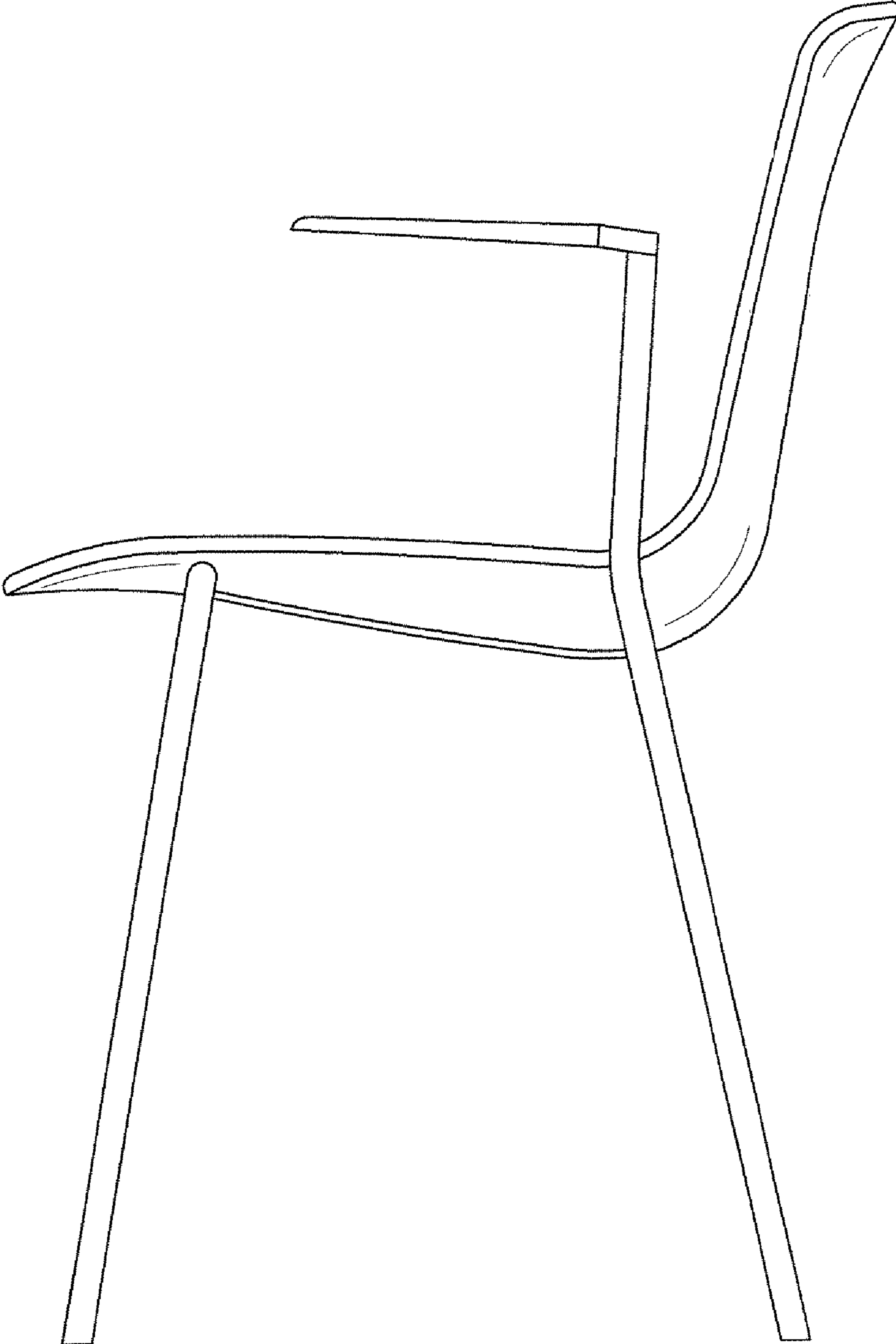

FIG. 6



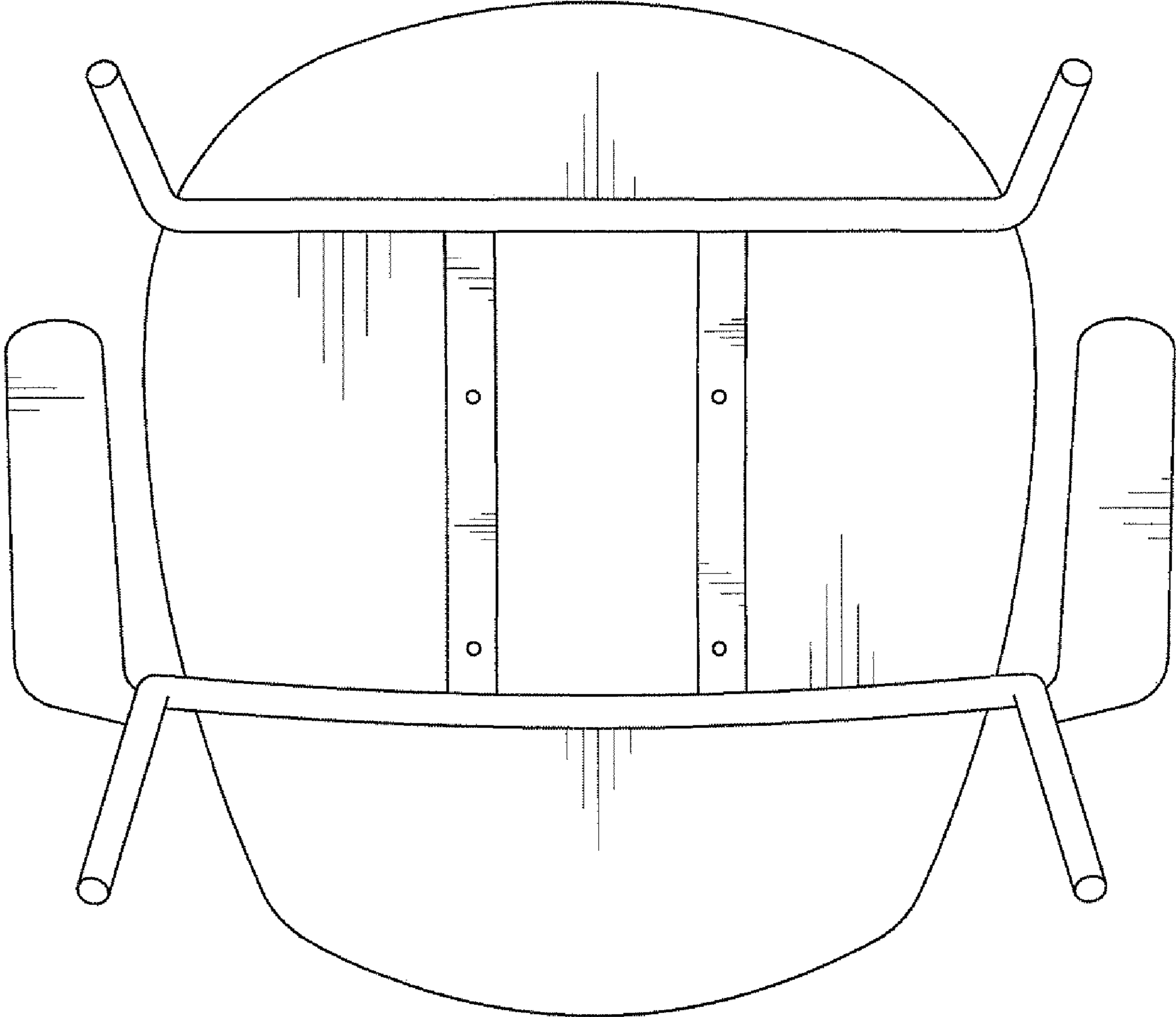

FIG. 7