



US00D599993S

(12) **United States Design Patent**
Issler

(10) **Patent No.:** **US D599,993 S**

(45) **Date of Patent:** **** Sep. 15, 2009**

(54) **OUTSOLE FOR A SHOE**

(75) Inventor: **David C. Issler**, North Andover, MA
(US)

(73) Assignee: **Columbia Insurance Company**,
Omaha, NE (US)

(**) Term: **14 Years**

(21) Appl. No.: **29/299,375**

(22) Filed: **Dec. 24, 2007**

(51) **LOC (9) Cl.** **02-04**

(52) **U.S. Cl.** **D2/954; D2/951**

(58) **Field of Classification Search** D2/902,
D2/947, 951, 952, 953, 954, 956, 957, 958,
D2/959, 960; 36/103, 3 B, 22 R, 25 R, 32 R,
36/59 C, 67 A; D5/32, 37

See application file for complete search history.

(56) **References Cited**

U.S. PATENT DOCUMENTS

1,974,543 A	9/1934	Reymond	12/142
2,046,217 A	6/1936	Strauss	36/72
2,079,237 A	5/1937	Allard	36/2
2,090,881 A *	8/1937	Wilson	36/29
2,146,888 A *	2/1939	Fisch	36/3 B
2,160,768 A	5/1939	Wasser	36/72
2,344,069 A	3/1944	Wasser	36/72
3,091,871 A	6/1963	Tronche	36/72
3,175,310 A	3/1965	MacQuaid	36/72
3,175,311 A	3/1965	MacQuaid	36/72
3,191,321 A	6/1965	Brutting	36/2.5
3,213,551 A	10/1965	Krauss	36/2.5
D206,222 S *	11/1966	Mostile et al.	D2/924
3,407,518 A	10/1968	MacQuaid et al.	36/72
3,525,165 A	8/1970	Randall, Jr	36/2.5
3,561,142 A	2/1971	Streit, Sr., et al.	36/72
3,589,037 A *	6/1971	Gallagher	36/44
D256,518 S	8/1980	Moesle	D2/320
4,223,456 A *	9/1980	Cohen	36/29
4,231,170 A	11/1980	Griswold	36/72
D263,348 S *	3/1982	Cohen	D2/954

D263,518 S *	3/1982	Cohen	D2/954
4,366,629 A	1/1983	Scherz	36/4
D275,144 S *	8/1984	Radford	D2/912
4,562,652 A	1/1986	Hensler	36/102
D287,662 S *	1/1987	Tonkel	D2/955
4,733,483 A *	3/1988	Lin	36/28
D306,793 S *	3/1990	Schwartz	D2/954
4,908,963 A	3/1990	Krajcir et al.	36/77
4,995,174 A	2/1991	Hong et al.	36/72
D315,634 S *	3/1991	Yung-Mao	D2/954
5,048,203 A	9/1991	Kling	36/32
D321,589 S *	11/1991	Merk et al.	D2/954
5,185,944 A	2/1993	Okajima	36/45
D335,953 S	6/1993	Tyng	D2/320
D345,453 S	3/1994	Carpenter	D2/955
D356,885 S *	4/1995	Poole, Jr.	D2/957
5,499,459 A	3/1996	Tomaro	36/10
5,526,584 A	6/1996	Bleimhofer et al.	36/10
D374,117 S *	10/1996	Fumy et al.	D2/956
D381,494 S	7/1997	Anderson	D2/959

(Continued)

Primary Examiner—Celia A Murphy

(74) *Attorney, Agent, or Firm*—DeLio & Peterson, LLC;
David Chen

(57) **CLAIM**

The ornamental design for outsole for a shoe, as shown and described.

DESCRIPTION

FIG. 1 is a bottom perspective view of an outsole for a shoe in accordance with the new design;

FIG. 2 is a bottom view thereof;

FIG. 3 is a left side view thereof;

FIG. 4 is a right side view thereof;

FIG. 5 is a front view thereof; and,

FIG. 6 is a rear view thereof.

The broken lines shown in each arch area of FIGS. 1–2 represent boundaries of the design with the lines themselves and the areas within them forming no part of the claim.

1 Claim, 4 Drawing Sheets

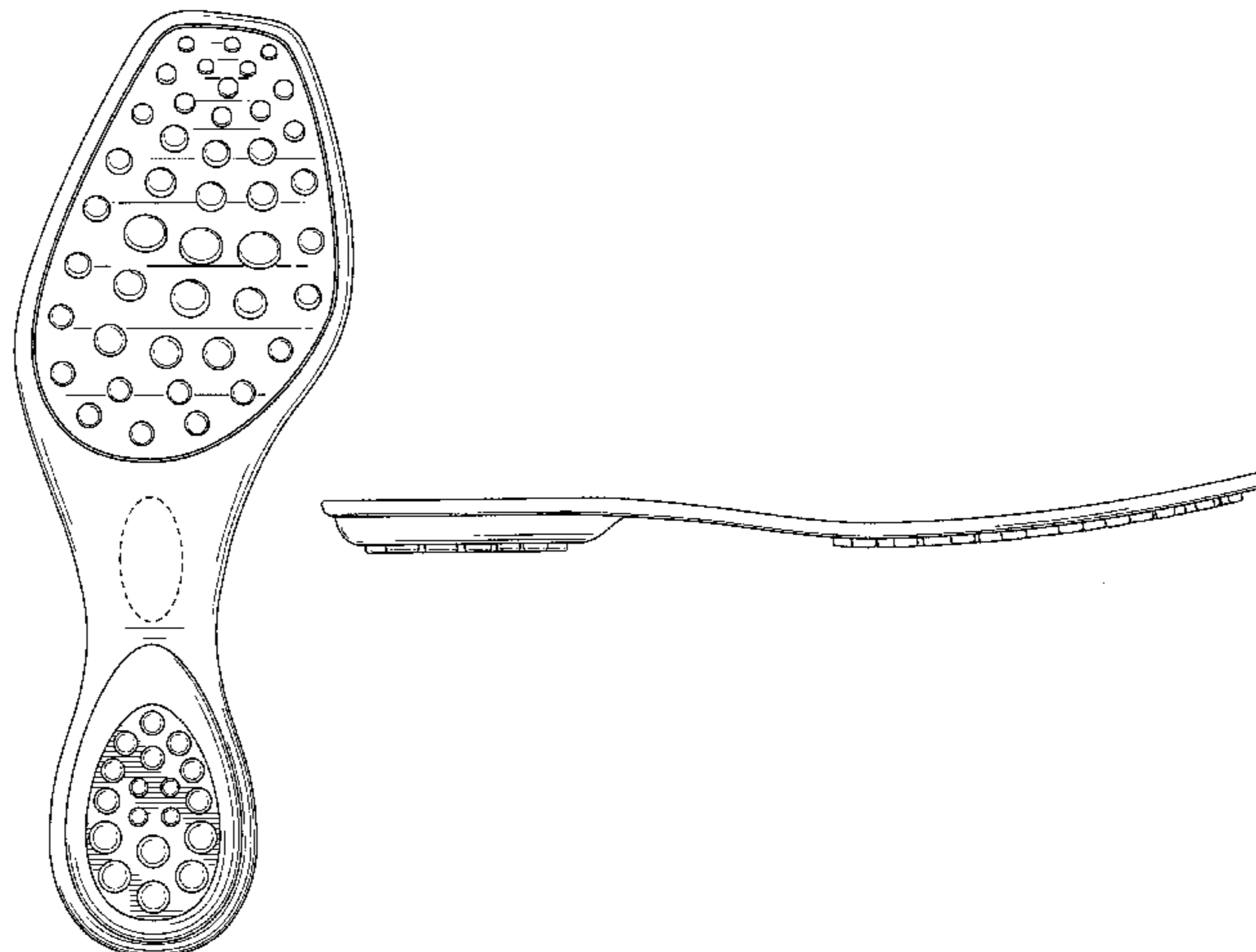

US D599,993 S

Page 2

U.S. PATENT DOCUMENTS

D384,798 S	10/1997	Gray	D2/964	D495,861 S *	9/2004	Georgiou et al.	D2/961
5,738,937 A	4/1998	Baychar	428/316.6	D498,040 S *	11/2004	McClaskie	D2/954
D402,449 S	12/1998	Robinson et al.	D2/951	D500,190 S *	12/2004	Della Valle	D2/954
D415,607 S *	10/1999	Merceron	D2/952	D501,707 S	2/2005	Nakano	D2/959
D417,945 S *	12/1999	Merceron	D2/952	D529,698 S *	10/2006	Hikade et al.	D2/961
D424,792 S *	5/2000	Briand	D2/955	D540,517 S *	4/2007	McClaskie	D2/954
D430,968 S	9/2000	Carroll	D2/962	D541,021 S *	4/2007	McClaskie	D2/954
6,161,315 A	12/2000	Dalton	36/134	D548,435 S *	8/2007	McClaskie	D2/954
D437,676 S *	2/2001	Ferrer	D2/954	D548,934 S *	8/2007	Choi	D2/954
D441,945 S *	5/2001	Della Valle	D2/956	D559,510 S *	1/2008	McClaskie	D2/954
D442,767 S *	5/2001	Della Valle	D2/954	D560,053 S *	1/2008	McClaskie	D2/954
D444,620 S *	7/2001	Della Valle	D2/954	D560,332 S *	1/2008	Della Valle	D2/923
D446,635 S *	8/2001	Pollastrelli	D2/954	D560,334 S *	1/2008	Della Valle	D2/956
D448,544 S *	10/2001	Della Valle	D2/954	D560,888 S *	2/2008	Della Valle	D2/954
D461,947 S *	8/2002	Merceron	D2/956	D563,084 S *	3/2008	Della Valle	D2/956
D467,061 S *	12/2002	Della Valle	D2/954	D565,286 S *	4/2008	McClaskie	D2/955
D468,081 S *	1/2003	Recchi et al.	D2/954	D566,934 S *	4/2008	Della Valle	D2/954
D468,083 S	1/2003	Morais	D2/960	D571,987 S *	7/2008	Della Valle	D2/954
D471,695 S *	3/2003	Valle	D2/956	D584,491 S *	1/2009	Matis	D2/956
D483,555 S	12/2003	Robinson, Jr. et al.	D2/954	D591,494 S *	5/2009	Jolicoeur	D2/961
D487,837 S *	3/2004	McClaskie	D2/954	D591,944 S *	5/2009	Issler	D2/954
D487,838 S *	3/2004	McClaskie	D2/954	D593,735 S *	6/2009	Lam et al.	D2/954
D490,223 S *	5/2004	McClaskie	D2/954	D595,489 S *	7/2009	McClaskie	D2/954

* cited by examiner

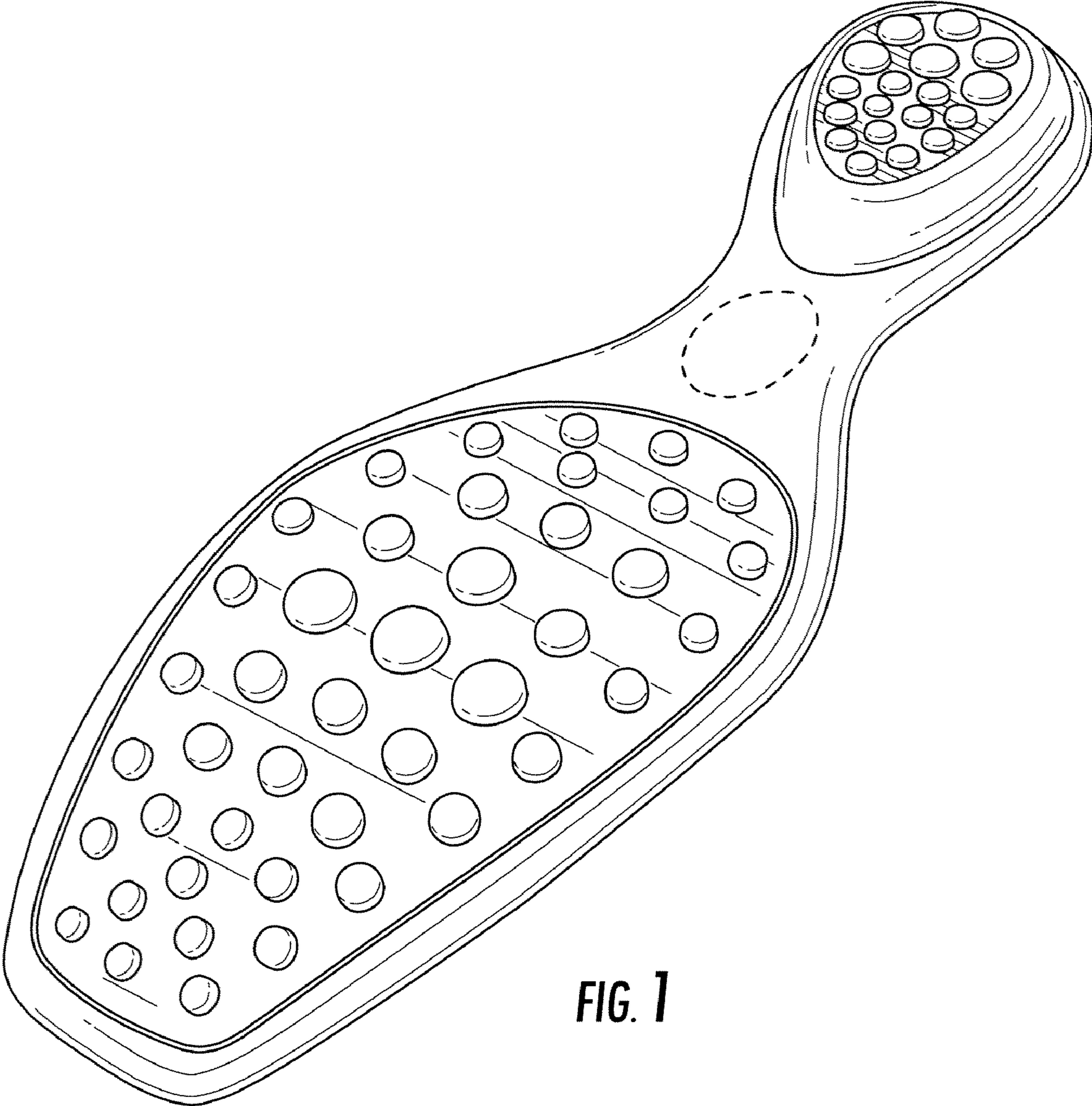

FIG. 1

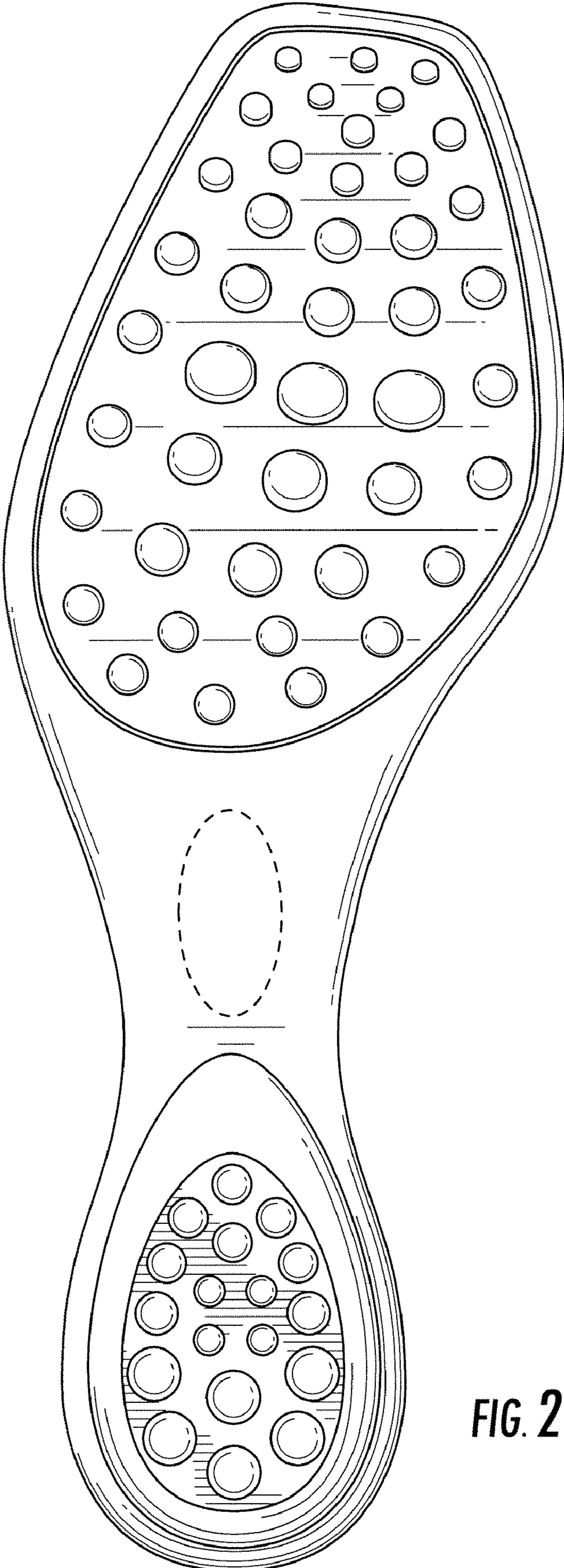

FIG. 2

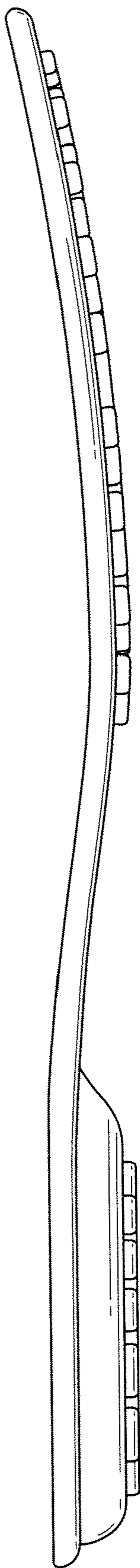

FIG. 3

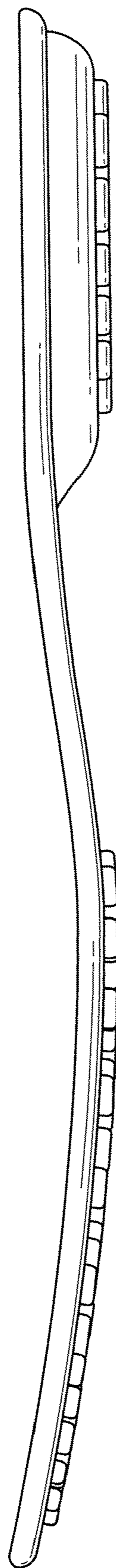

FIG. 4



FIG. 5

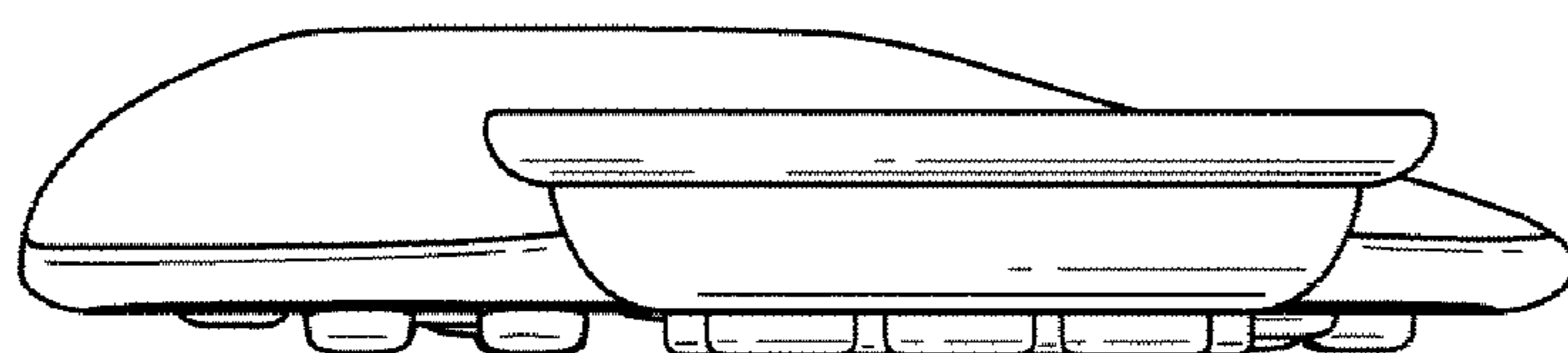

FIG. 6