

US00D599992S

(12) **United States Design Patent**  
**McClaskie**

(10) **Patent No.:** **US D599,992 S**

(45) **Date of Patent:** **\*\* Sep. 15, 2009**

(54) **OUTSOLE FOR A SHOE**

(75) Inventor: **Thomas E. McClaskie**, Bethlehem, PA  
(US)

(73) Assignee: **Columbia Insurance Company**,  
Omaha, NE (US)

(\*\*) Term: **14 Years**

(21) Appl. No.: **29/327,423**

(22) Filed: **Nov. 5, 2008**

(51) **LOC (9) Cl.** ..... **02-04**

(52) **U.S. Cl.** ..... **D2/952; D2/951; D2/953**

(58) **Field of Classification Search** ..... D2/902,  
D2/947, 951, 952, 953, 954, 956, 957, 958,  
D2/959, 960; 36/103, 3 B, 22 R, 25 R, 32 R,  
36/59 C, 67 A; D5/36

See application file for complete search history.

(56) **References Cited**

**U.S. PATENT DOCUMENTS**

D60,743 S *	3/1922	Stevens	.....	D2/952
D80,256 S	1/1930	Chrisfield		
D335,953 S	6/1993	Tyng		
D403,143 S *	12/1998	Gillespie	.....	D2/952
D416,378 S *	11/1999	McNaught	.....	D2/952
D440,745 S *	4/2001	Matis et al.	.....	D2/954
D467,710 S *	12/2002	Matis et al.	.....	D2/952
D480,203 S *	10/2003	Matis et al.	.....	D2/952
D495,121 S *	8/2004	McClaskie	.....	D2/952
D497,468 S *	10/2004	McClaskie	.....	D2/952
D503,028 S *	3/2005	Merceron	.....	D2/953
D513,839 S *	1/2006	McClaskie	.....	D2/952
D513,840 S	1/2006	Urie et al.		
D536,162 S *	2/2007	McClaskie	.....	D2/952
D541,020 S *	4/2007	McClaskie	.....	D2/952
D546,530 S *	7/2007	McClaskie	.....	D2/952

D553,831 S *	10/2007	McClaskie	.....	D2/952
D554,838 S *	11/2007	McClaskie	.....	D2/957
D555,338 S *	11/2007	McClaskie	.....	D2/952
D557,883 S *	12/2007	McClaskie	.....	D2/952
D560,052 S	1/2008	McClaskie		
D561,433 S	2/2008	McClaskie		
D566,931 S *	4/2008	Lebo	.....	D2/952
D566,933 S	4/2008	McClaskie		
D580,135 S *	11/2008	Belley et al.	.....	D2/952
D580,137 S *	11/2008	Andersen et al.	.....	D2/952
D590,141 S *	4/2009	McClaskie	.....	D2/952

\* cited by examiner

*Primary Examiner*—Celia A Murphy

(74) *Attorney, Agent, or Firm*—St. Onge Steward Johnston & Reens LLC

(57) **CLAIM**

The ornamental design for an outsole for a shoe, as shown and described.

**DESCRIPTION**

FIG. 1 is a bottom perspective view of an outsole for a shoe in accordance with my new design;

FIG. 2 is a bottom view thereof;

FIG. 3 is a left side view thereof;

FIG. 4 is a right side view thereof;

FIG. 5 is a front view thereof;

FIG. 6 is a rear view thereof; and,

FIG. 7 is an enlarged perspective view of the area labeled “7” in FIG. 1.

The broken lines shown in each arch area of FIGS. 1–2 represent boundaries of the design with the lines themselves and the areas within them forming no part of the claim.

**1 Claim, 5 Drawing Sheets**

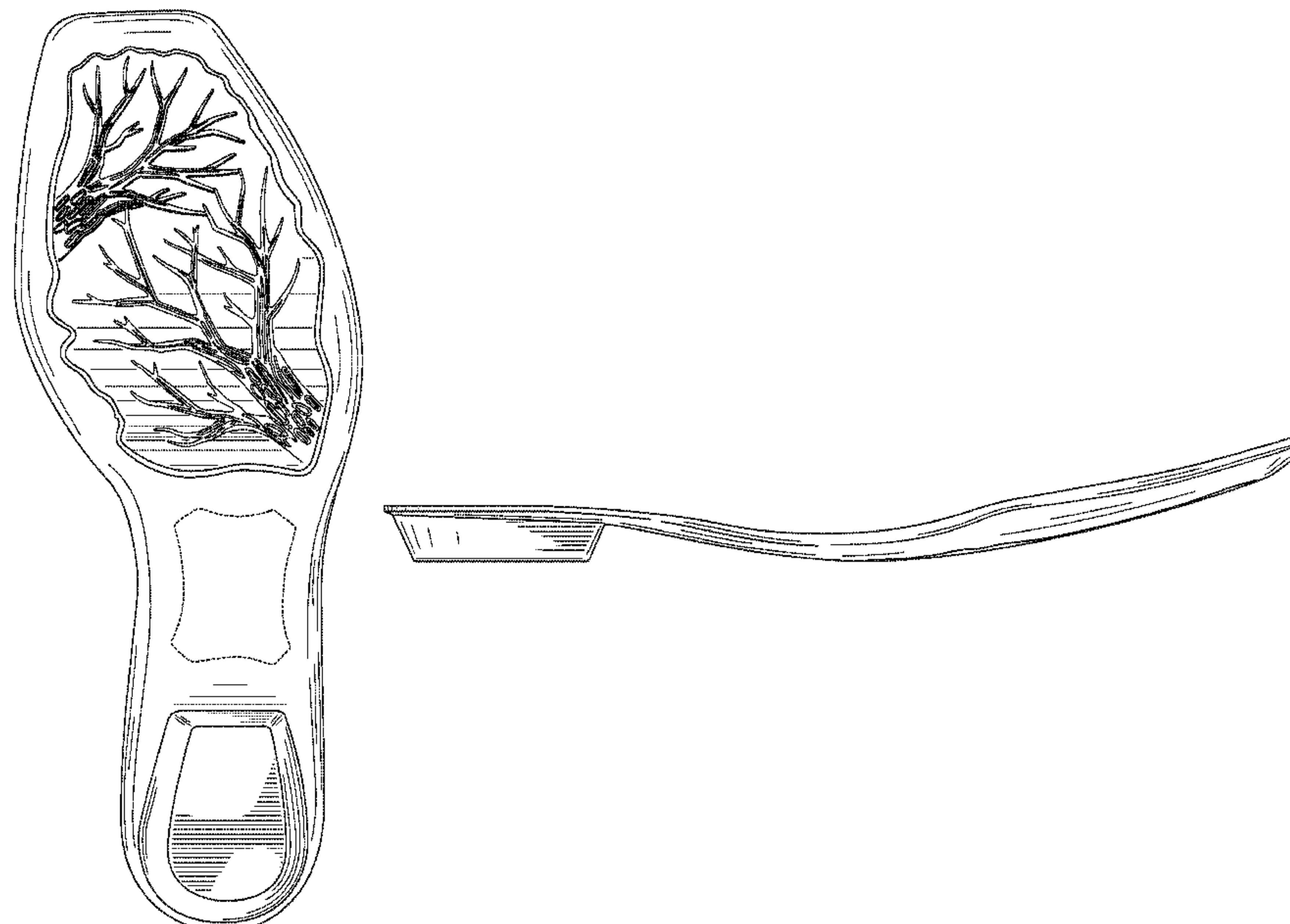

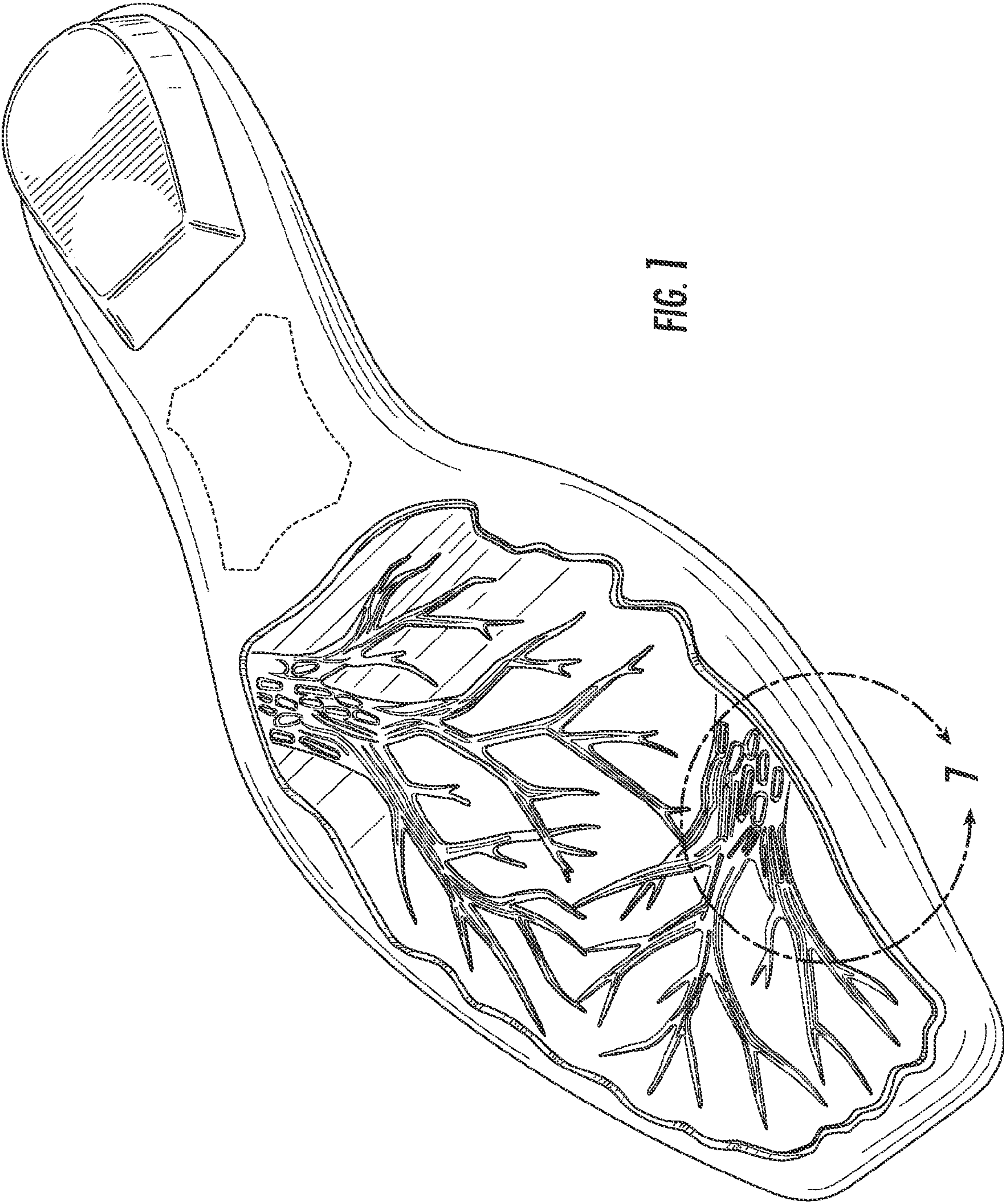

FIG. 1



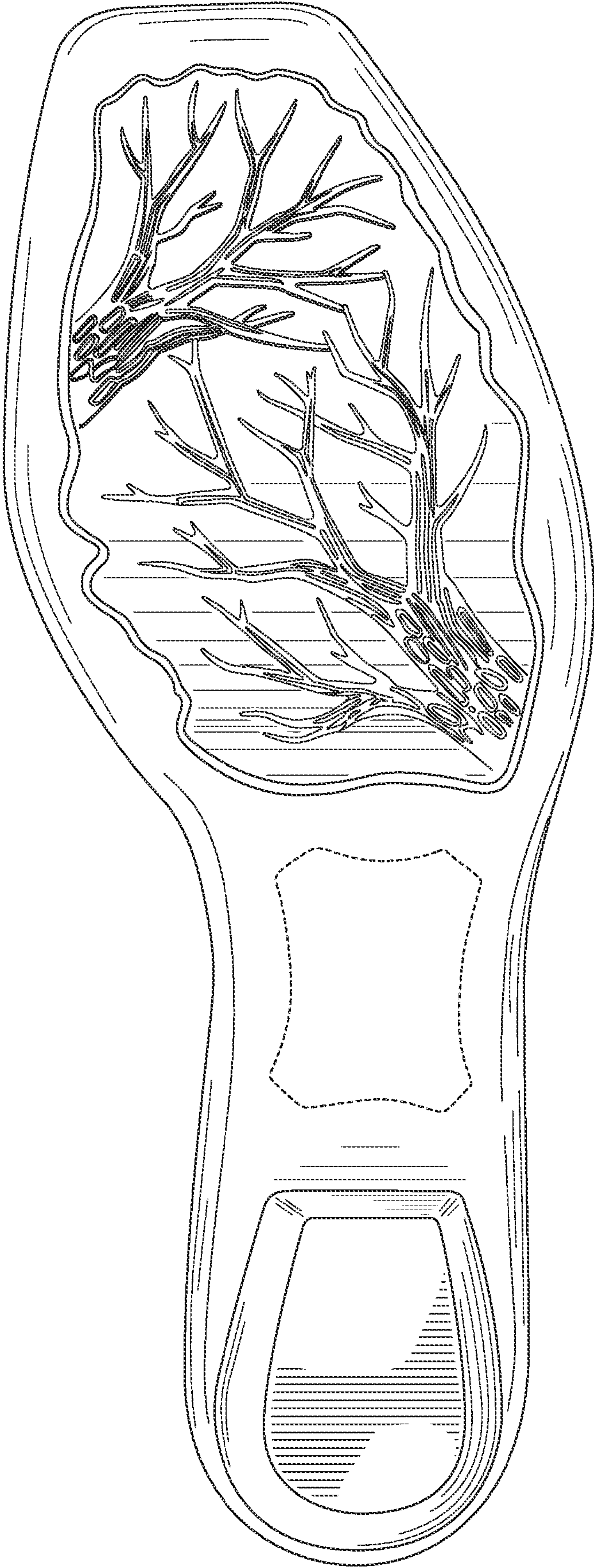

FIG. 2

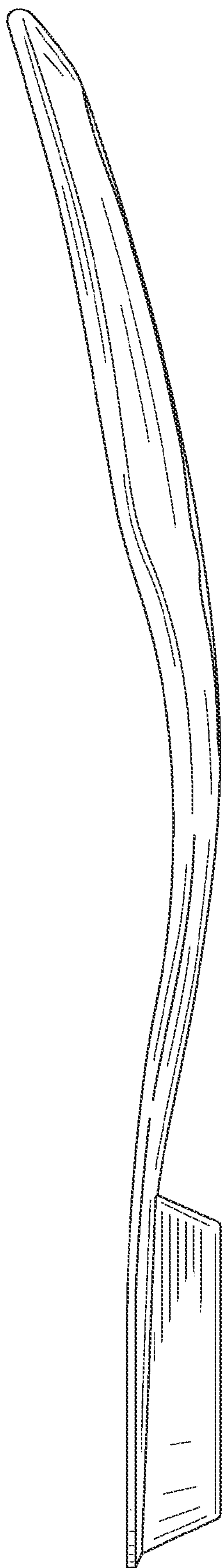

FIG. 3

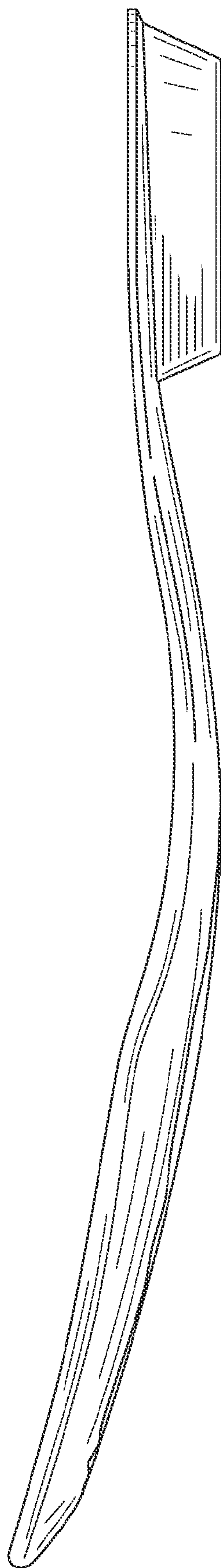

FIG. 4



FIG. 5

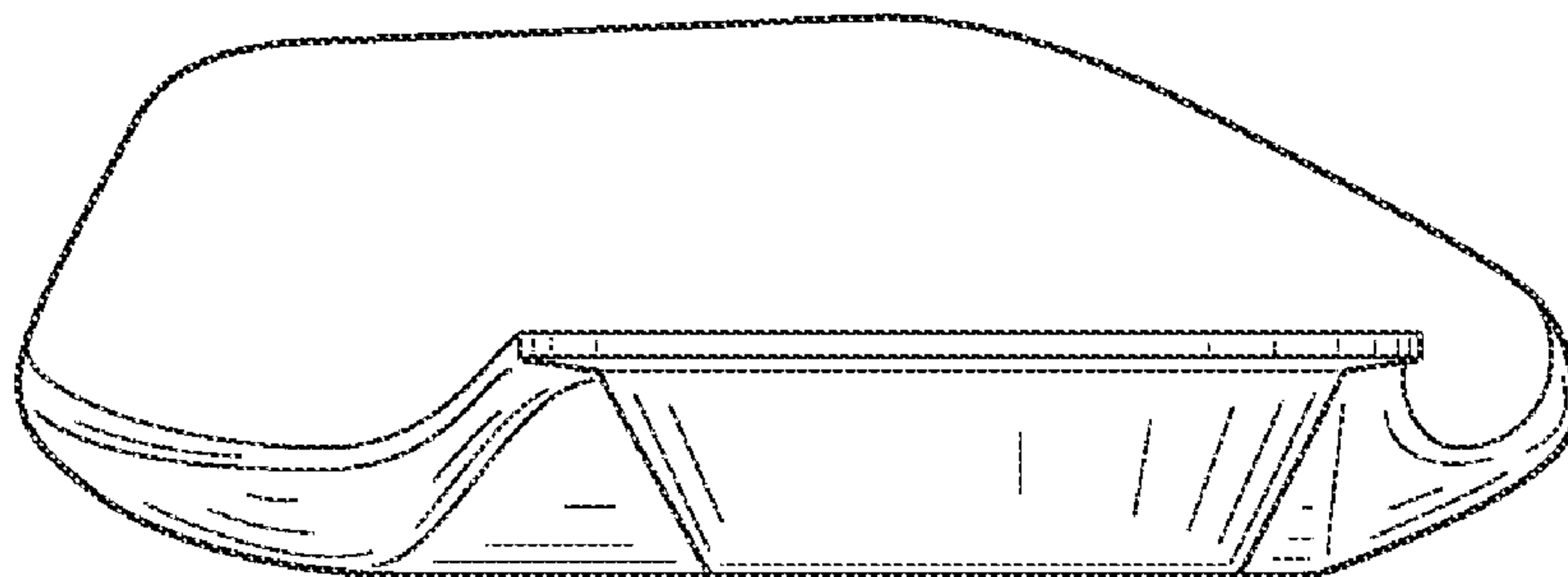

FIG. 6

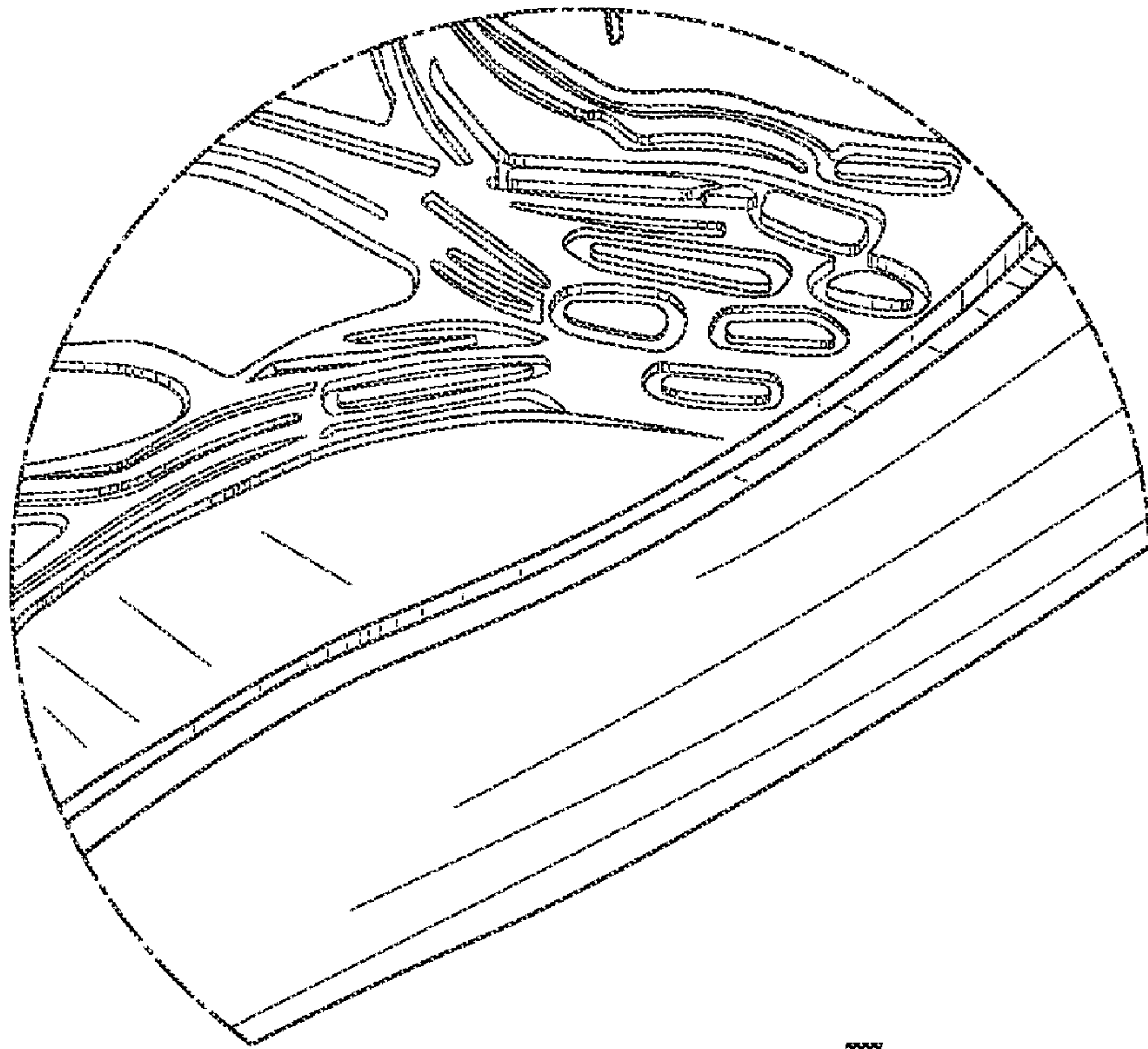

FIG. 7