



US00D599986S

(12) **United States Design Patent**
Reiss

(10) **Patent No.:** **US D599,986 S**

(45) **Date of Patent:** **** Sep. 15, 2009**

(54) **SHOE SOLE**

(75) Inventor: **Scott Reiss**, Harbor Springs, MI (US)

(73) Assignee: **The Original Australian, LLC**, Dayton, OH (US)

(**) Term: **14 Years**

(21) Appl. No.: **29/254,024**

(22) Filed: **Feb. 16, 2006**

(51) **LOC (9) Cl.** **02-04**

(52) **U.S. Cl.** **D2/947**

(58) **Field of Classification Search** D2/896,
D2/947, 957, 954-956, 959; 36/24.5, 25 R,
36/28, 32 R

See application file for complete search history.

(56) **References Cited**

U.S. PATENT DOCUMENTS

D296,151 S	6/1988	Mourad	
D339,901 S	10/1993	Smith	
D385,987 S	11/1997	Bramani	
D404,898 S	2/1999	Hudson	
5,909,945 A	6/1999	Noy	
D427,754 S	7/2000	Portaud	
D427,757 S	7/2000	Ruth	
D432,768 S	10/2000	Neely	
D449,729 S	10/2001	von Conta	
D460,249 S *	7/2002	Yang D2/959
D464,476 S	10/2002	Wahoske	
D475,509 S	6/2003	Avar	

D487,333 S	3/2004	Laska	
D560,889 S *	2/2008	Weisbly D2/956
D561,439 S *	2/2008	Schoenborn et al. D2/957
D564,740 S *	3/2008	Matis et al. D2/957

* cited by examiner

Primary Examiner—Ian Simmons

Assistant Examiner—Anna J Burmeister

(74) *Attorney, Agent, or Firm*—R. William Graham

(57) **CLAIM**

The ornamental design for the shoe sole, as shown and described herein.

DESCRIPTION

FIG. 1 is a bottom perspective view of a shoe sole showing my new design;

FIG. 2 is a bottom plan view of a shoe sole showing my new design;

FIG. 3 is a left side elevation view of a shoe sole showing my new design;

FIG. 4 is a right side elevation view of a shoe sole showing my new design;

FIG. 5 is a front end view of a shoe sole showing my new design; and,

FIG. 6 is back end view of a shoe sole showing my new design.

The broken lines shown in the drawings are for illustrative purposes only and form no part of the claimed design.

1 Claim, 2 Drawing Sheets

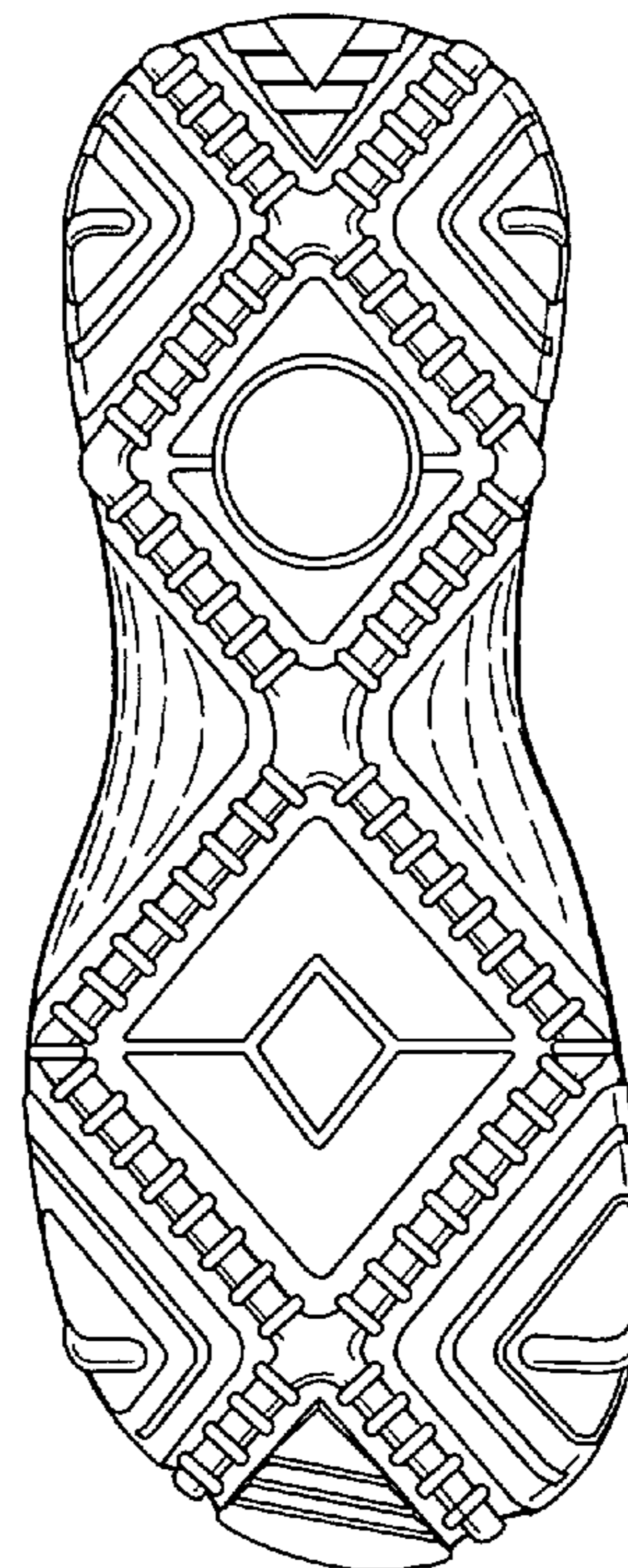
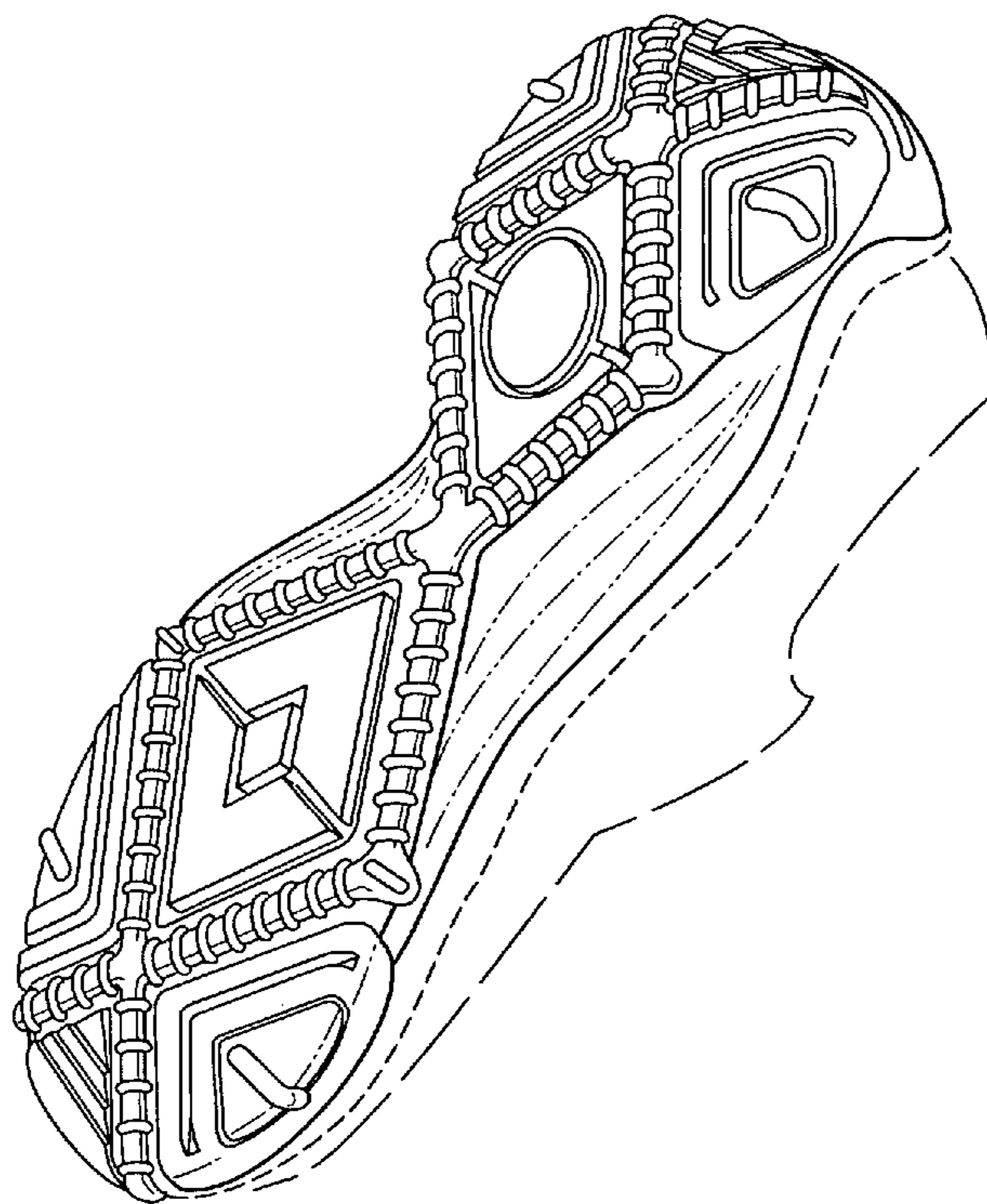

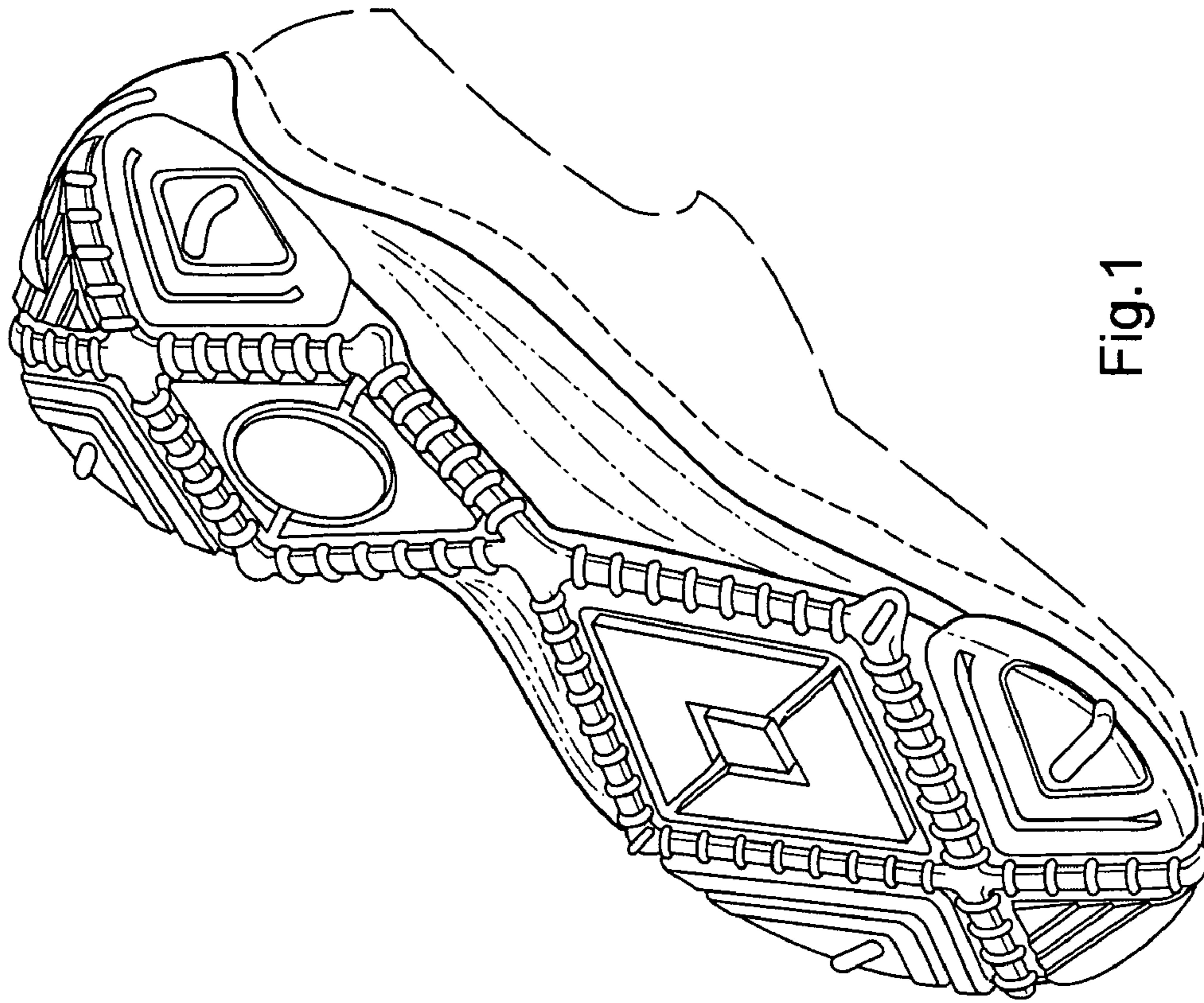

Fig.1

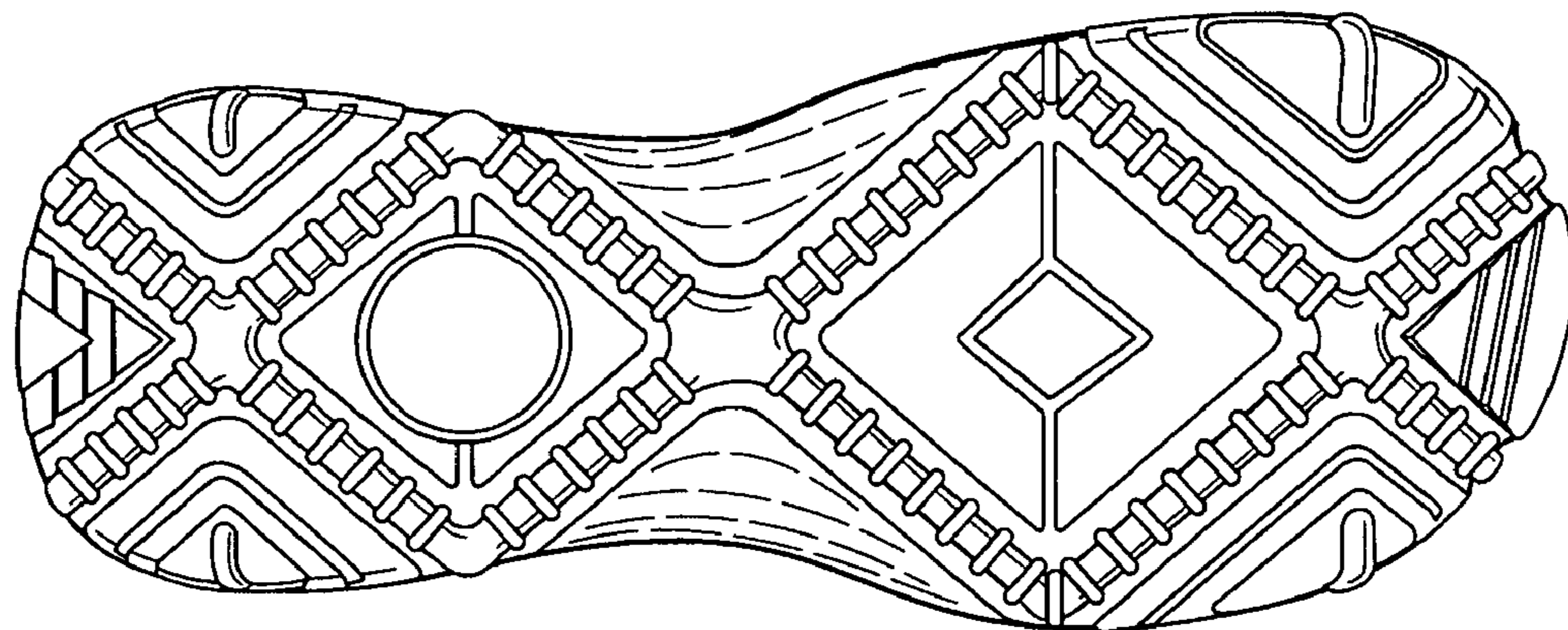

Fig.2

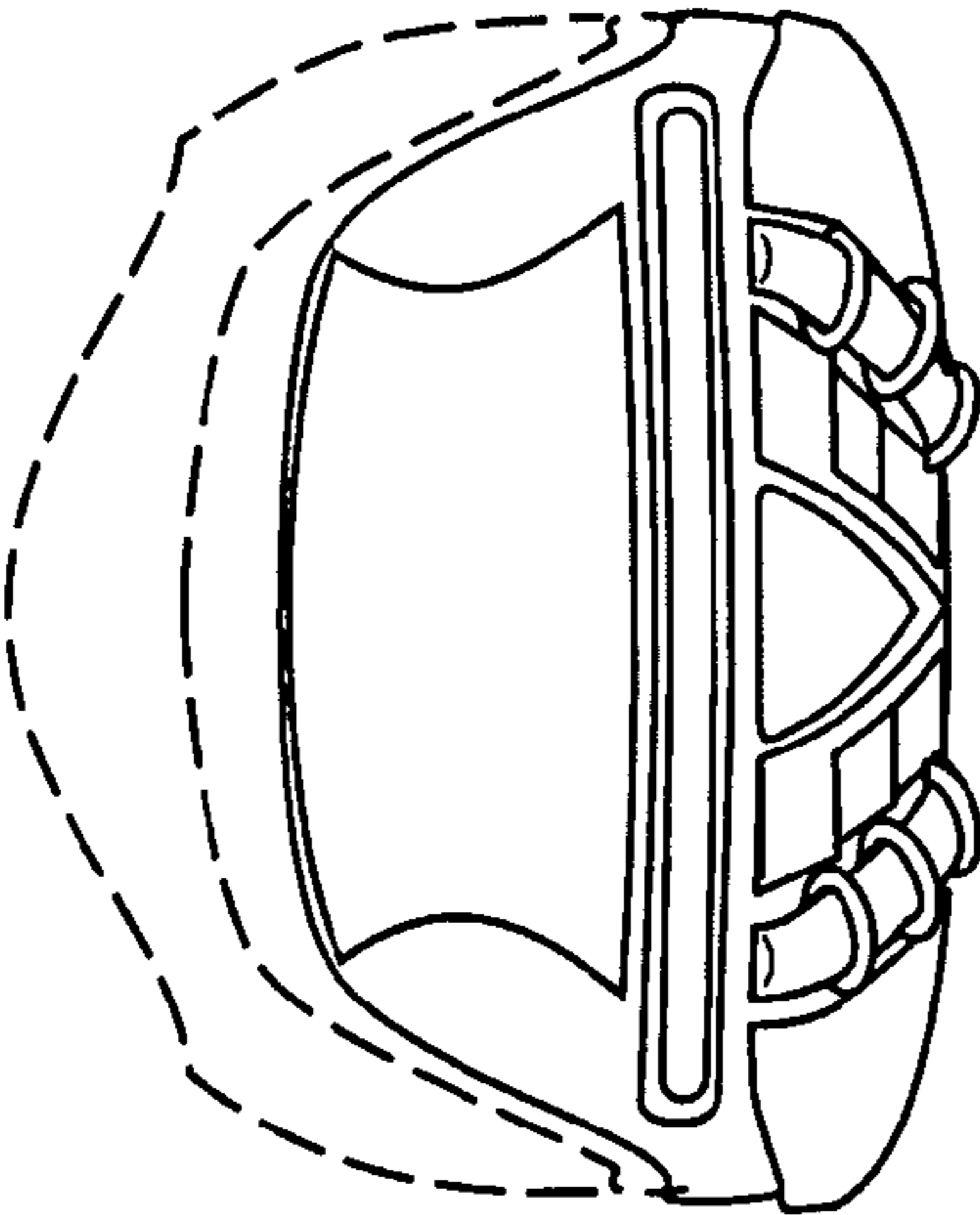

Fig.6

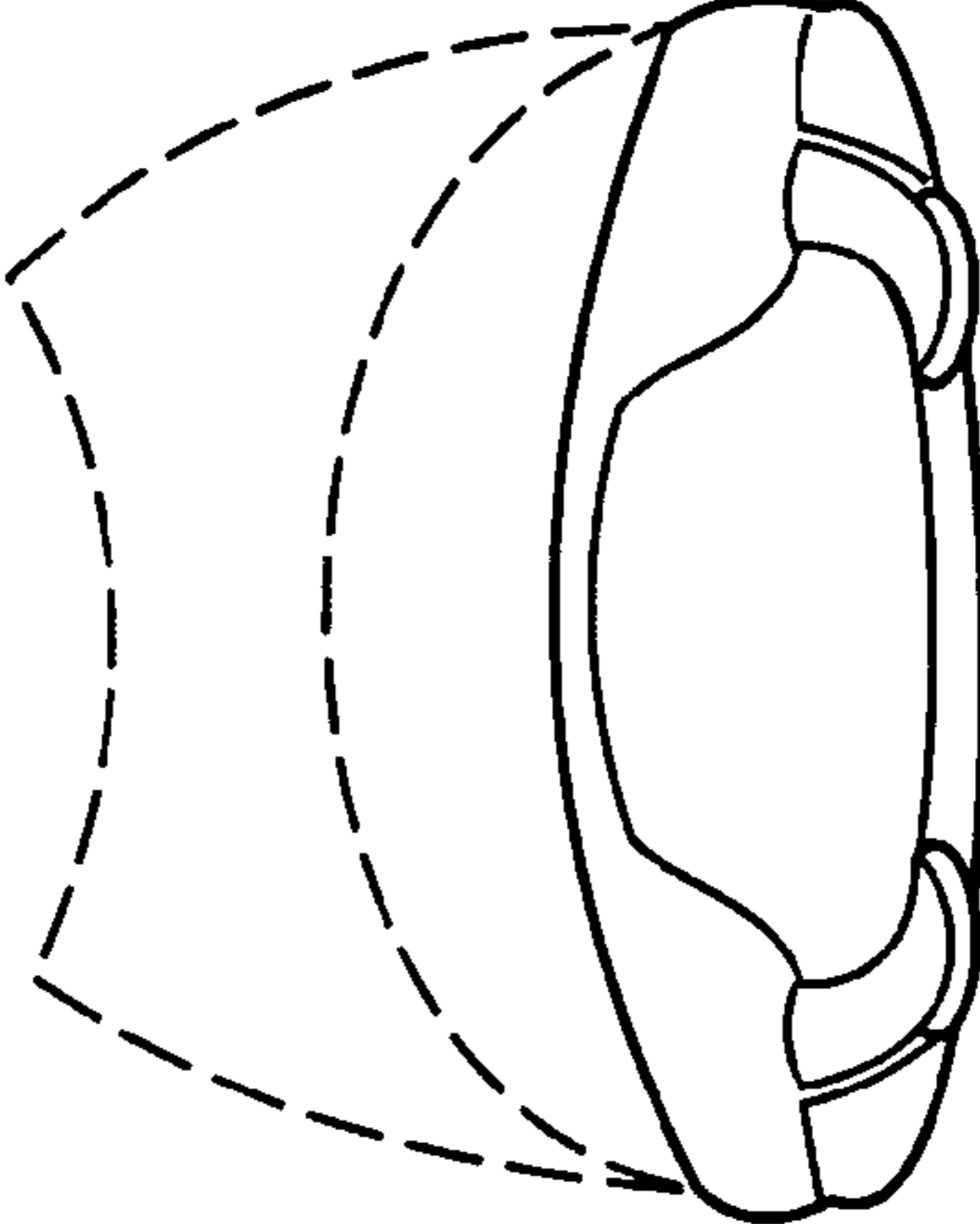

Fig.5

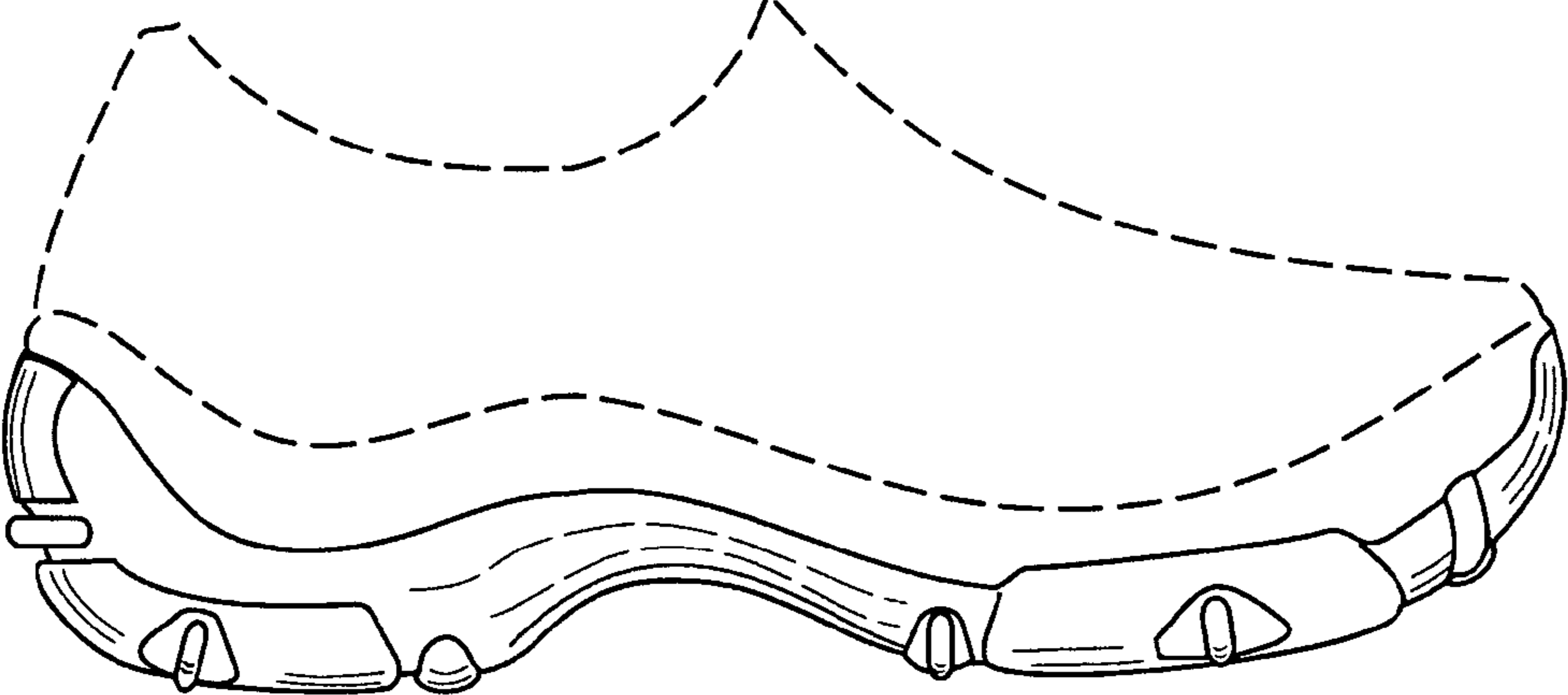

Fig.4

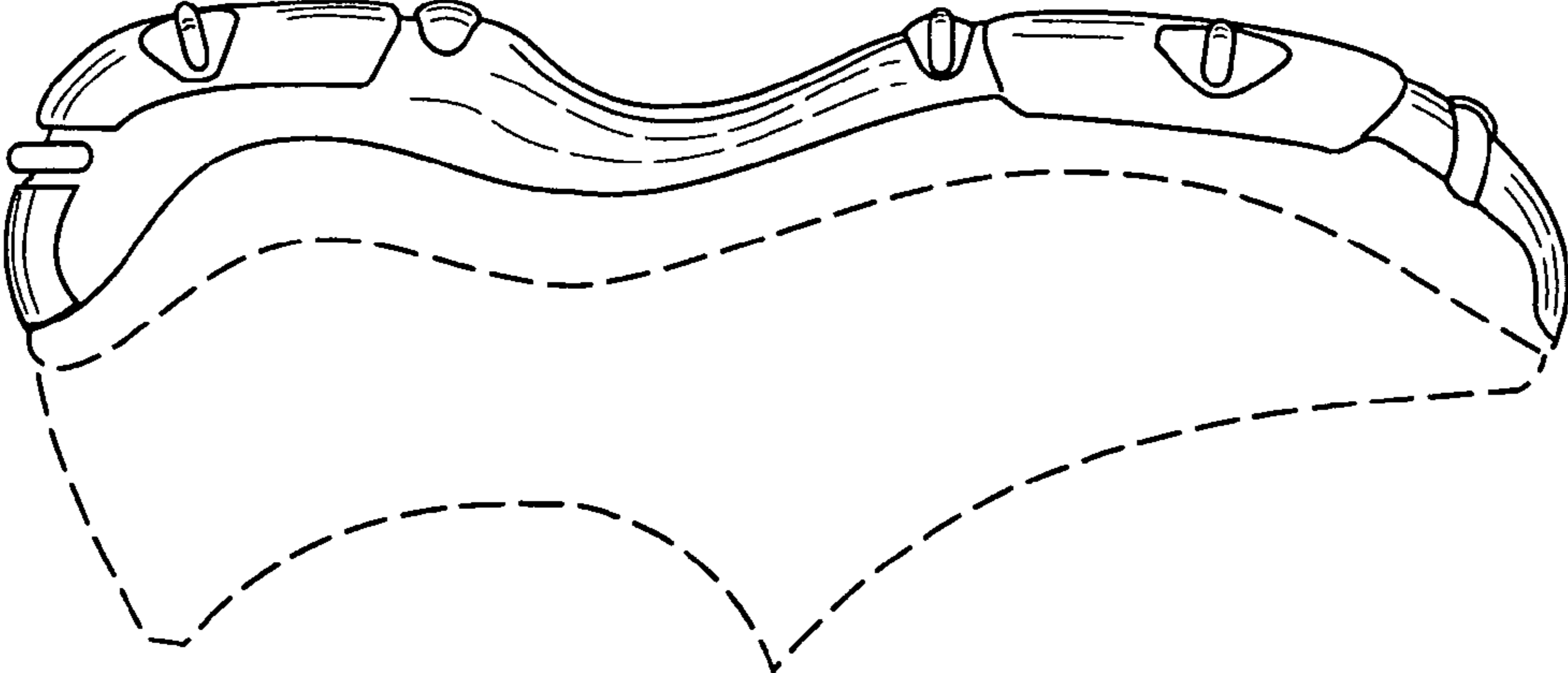

Fig.3