



US00D599985S

(12) **United States Design Patent**
Schwartz

(10) **Patent No.:** **US D599,985 S**

(45) **Date of Patent:** **** Sep. 15, 2009**

(54) **SHOE FOR WOMEN**

D523,616 S * 6/2006 Choi D2/971

(76) Inventor: **Barbara Schwartz**, 1 Quinby Ridge Rd.,
Armonk, NY (US) 10504

* cited by examiner

(**) Term: **14 Years**

Primary Examiner—Ian Simmons

Assistant Examiner—Rashida C McCoy

(21) Appl. No.: **29/333,718**

(74) *Attorney, Agent, or Firm*—Sonnenschein Nath &
Rosenthal LLP

(22) Filed: **Mar. 13, 2009**

(57) **CLAIM**

Related U.S. Application Data

The ornamental design for a shoe for women, as shown and
described.

(62) Division of application No. 29/319,226, filed on Jun. 5,
2008.

DESCRIPTION

(51) **LOC (9) Cl.** **02-04**

FIG. 1 is a perspective view of a shoe for women, showing my
new design;

(52) **U.S. Cl.** **D2/917; D2/925**

FIG. 2 is a bottom view thereof;

(58) **Field of Classification Search** D2/896–900,

FIG. 3 is a top plan view thereof;

D2/903, 916–925, 946, 952, 969, 971; 36/45,
36/11.5, 8.1, 77 M, 77 R, 83, 7

FIG. 4 is left side view thereof;

See application file for complete search history.

FIG. 5 is a right side view thereof;

(56) **References Cited**

FIG. 6 is a front view thereof; and,

U.S. PATENT DOCUMENTS

FIG. 7 is a rear view thereof.

D293,963 S * 2/1988 Maciel D2/917

Features shown in dashed lines immediately adjacent the
shaded areas or adjacent the solid lines represent the bounds
of the claim and all other dashed lines are for illustrative
purposes only. None of the dashed lines form a part of the
claimed design.

D352,382 S * 11/1994 Chuang D2/917

D456,123 S * 4/2002 Powell D2/917

D487,183 S * 3/2004 Cumeau D2/917

D489,517 S * 5/2004 Comeau D2/917

D515,798 S * 2/2006 Choi D2/971

1 Claim, 6 Drawing Sheets

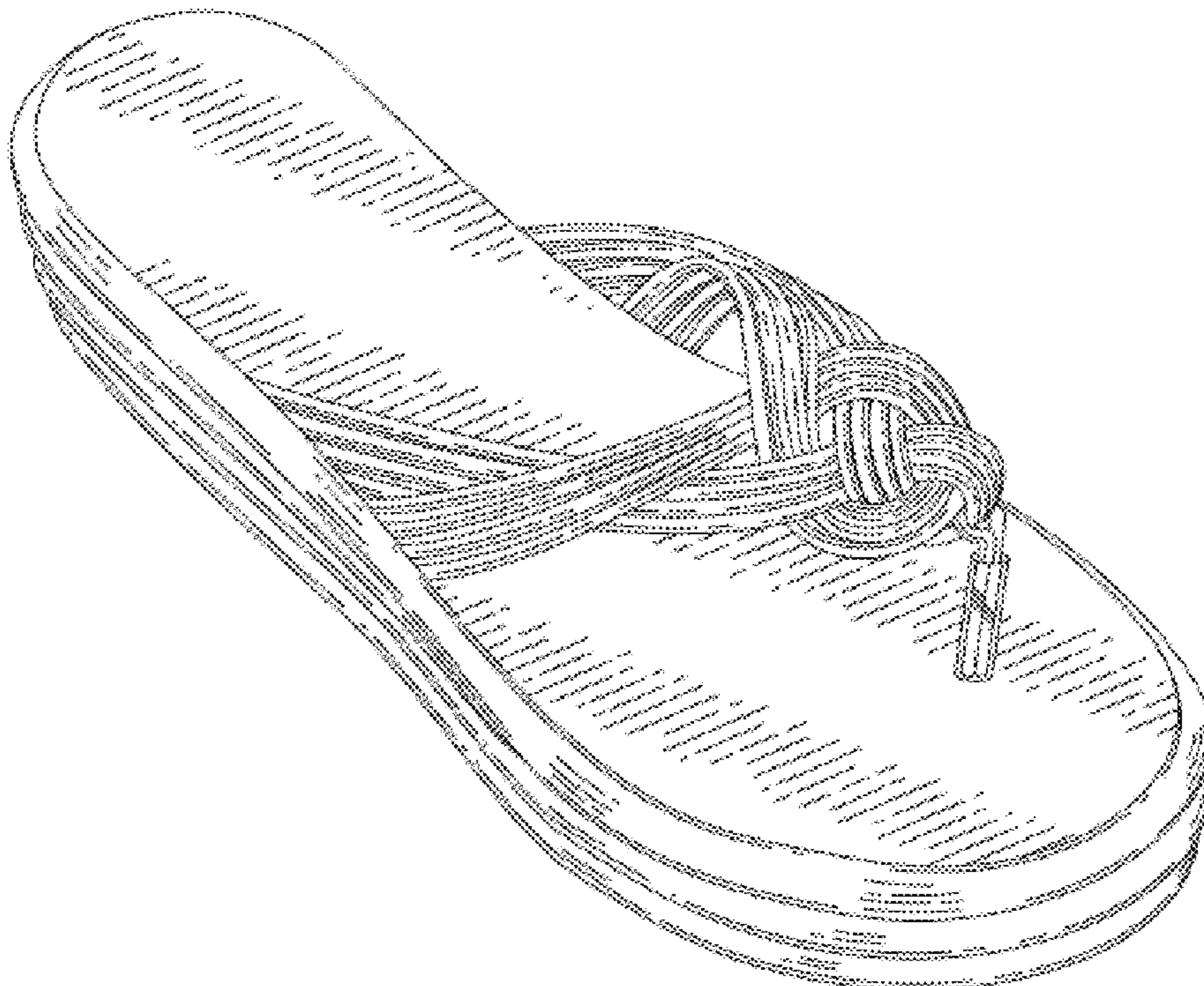

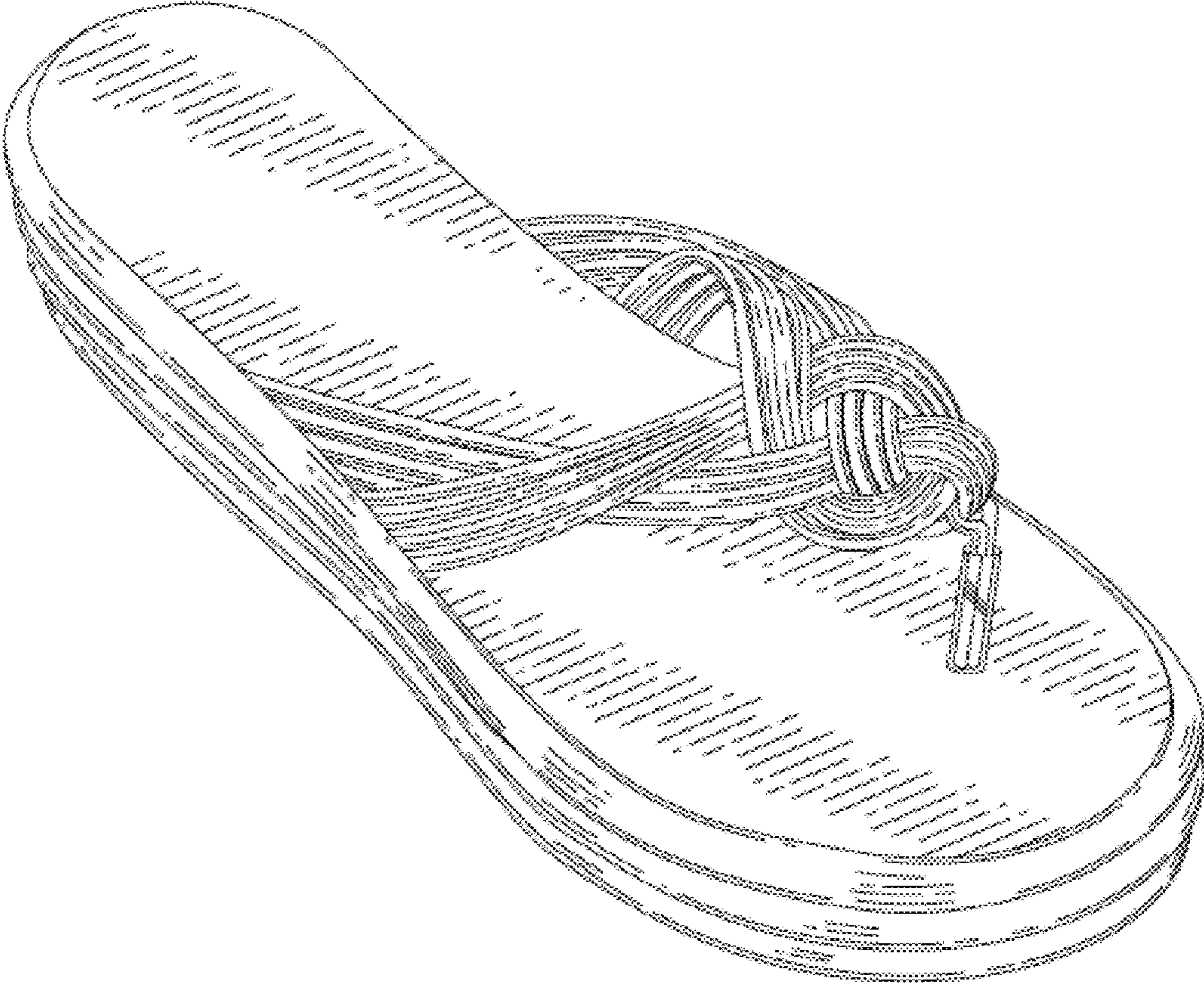

Fig 1

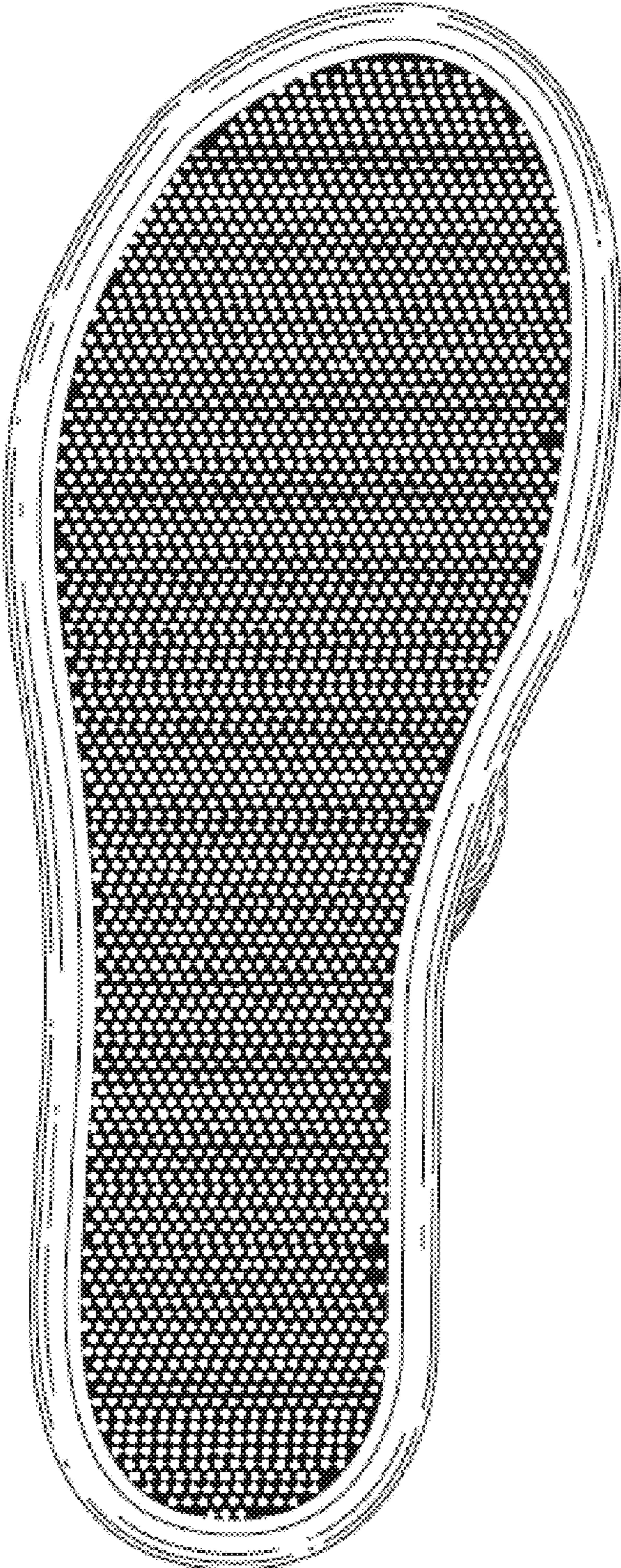

Fig 2

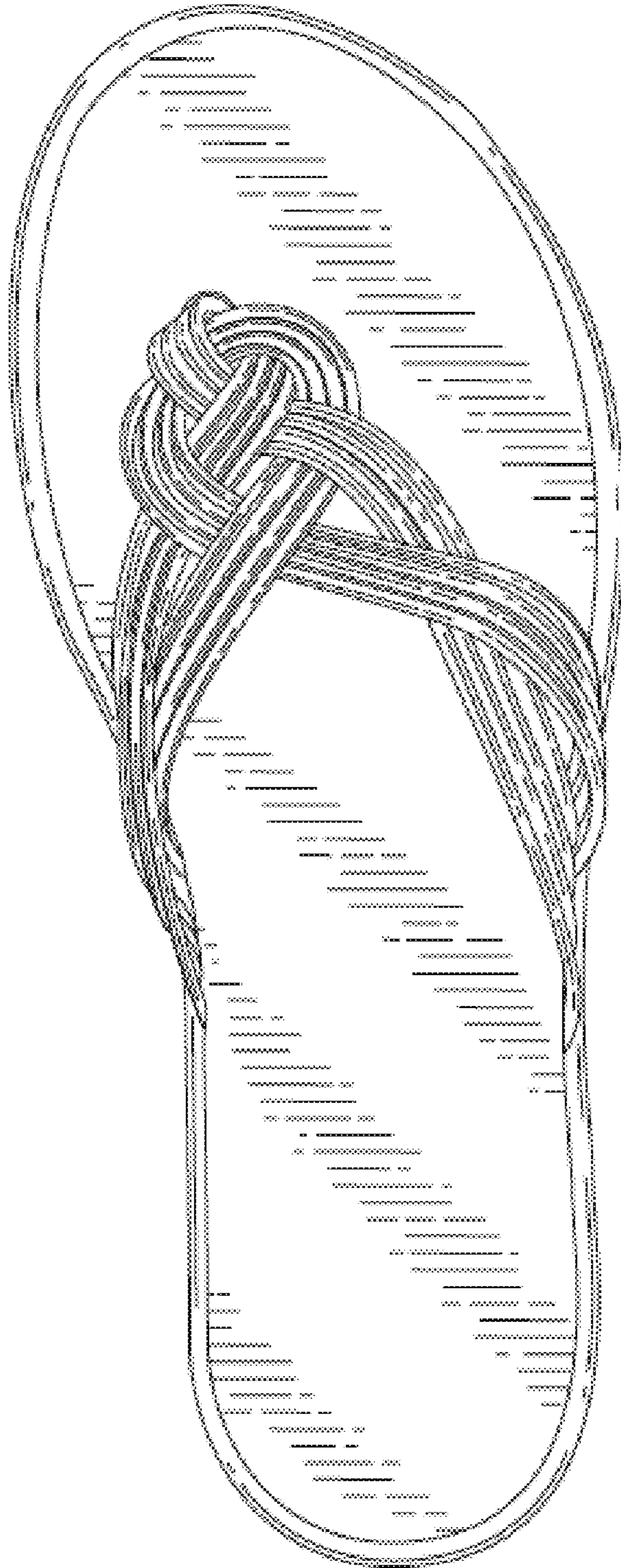

Fig 3

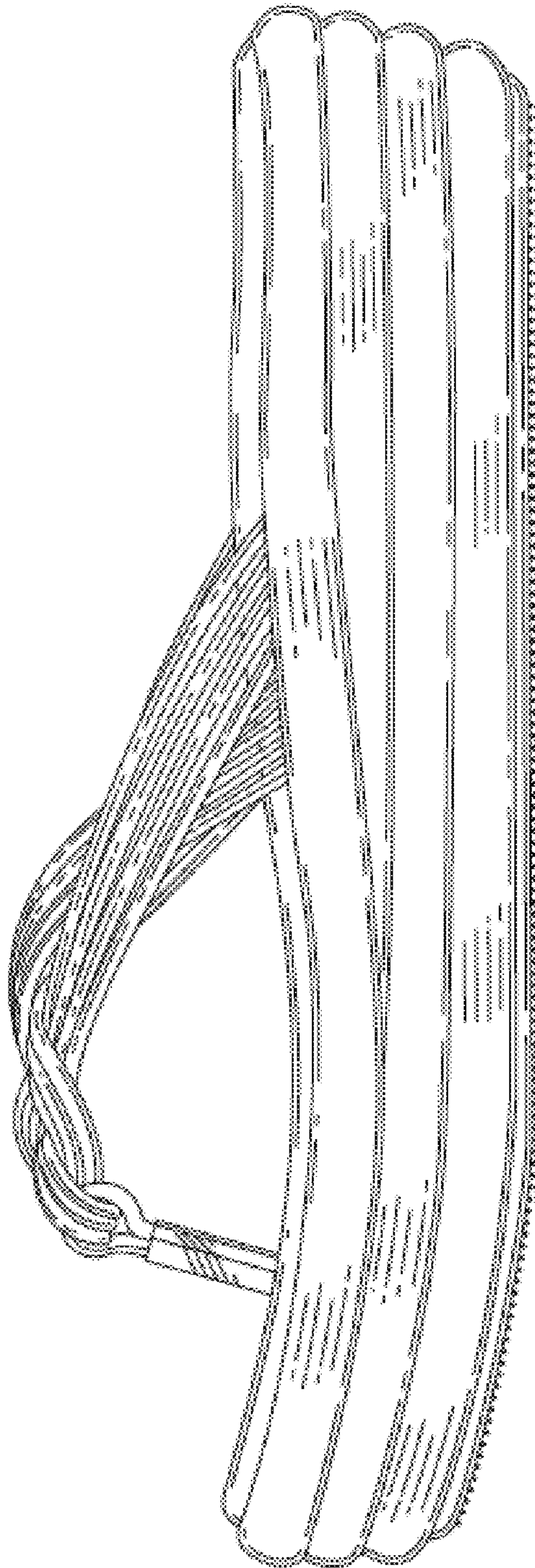

Fig 4

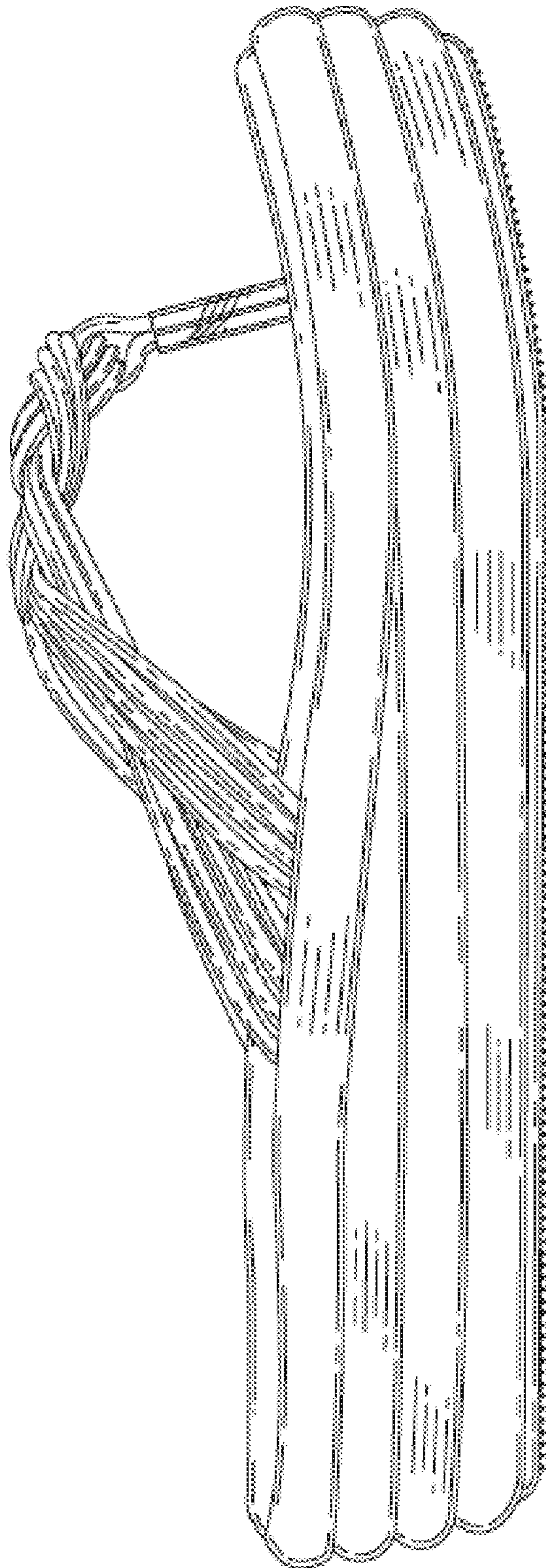

Fig 5

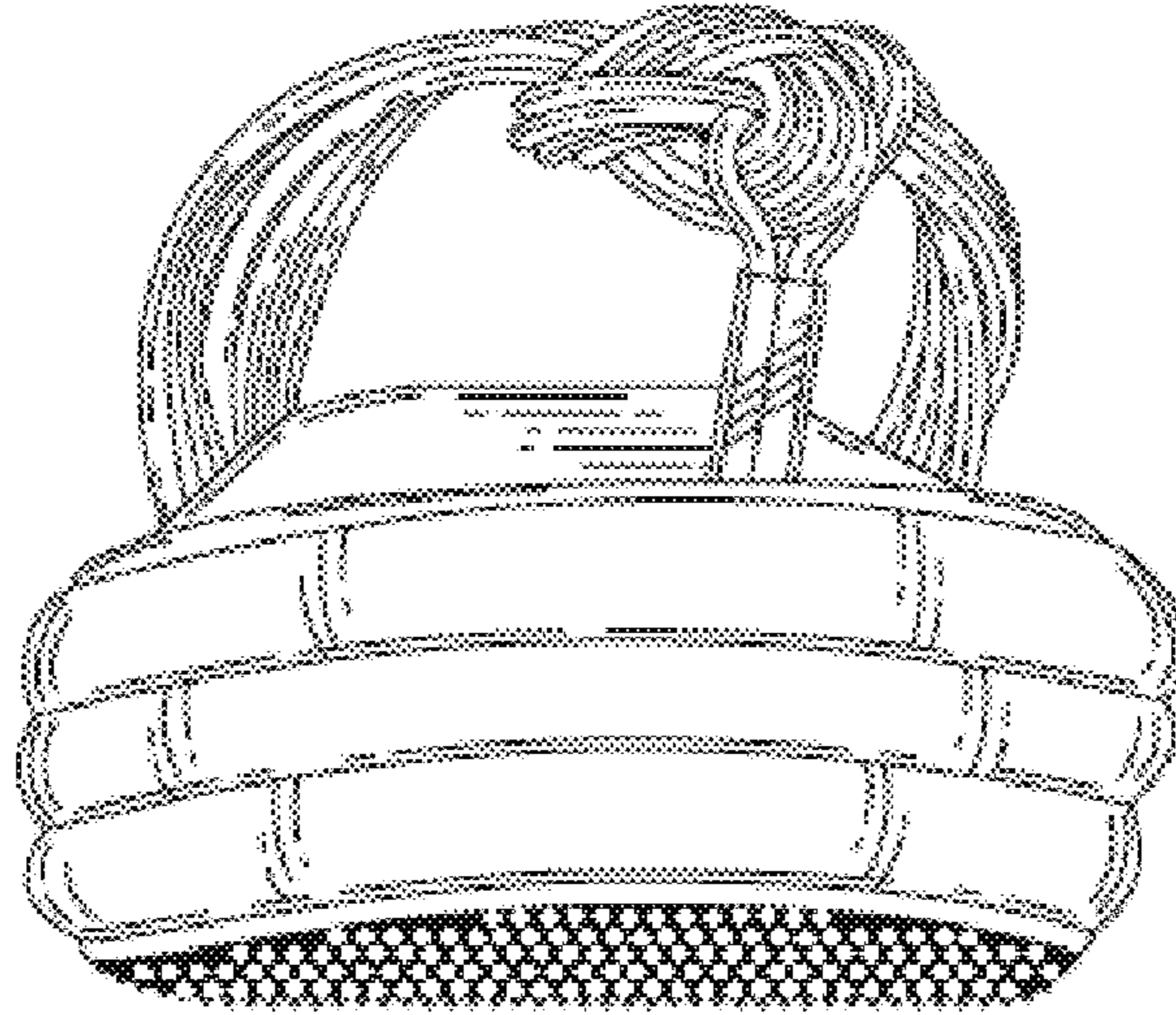

Fig 6

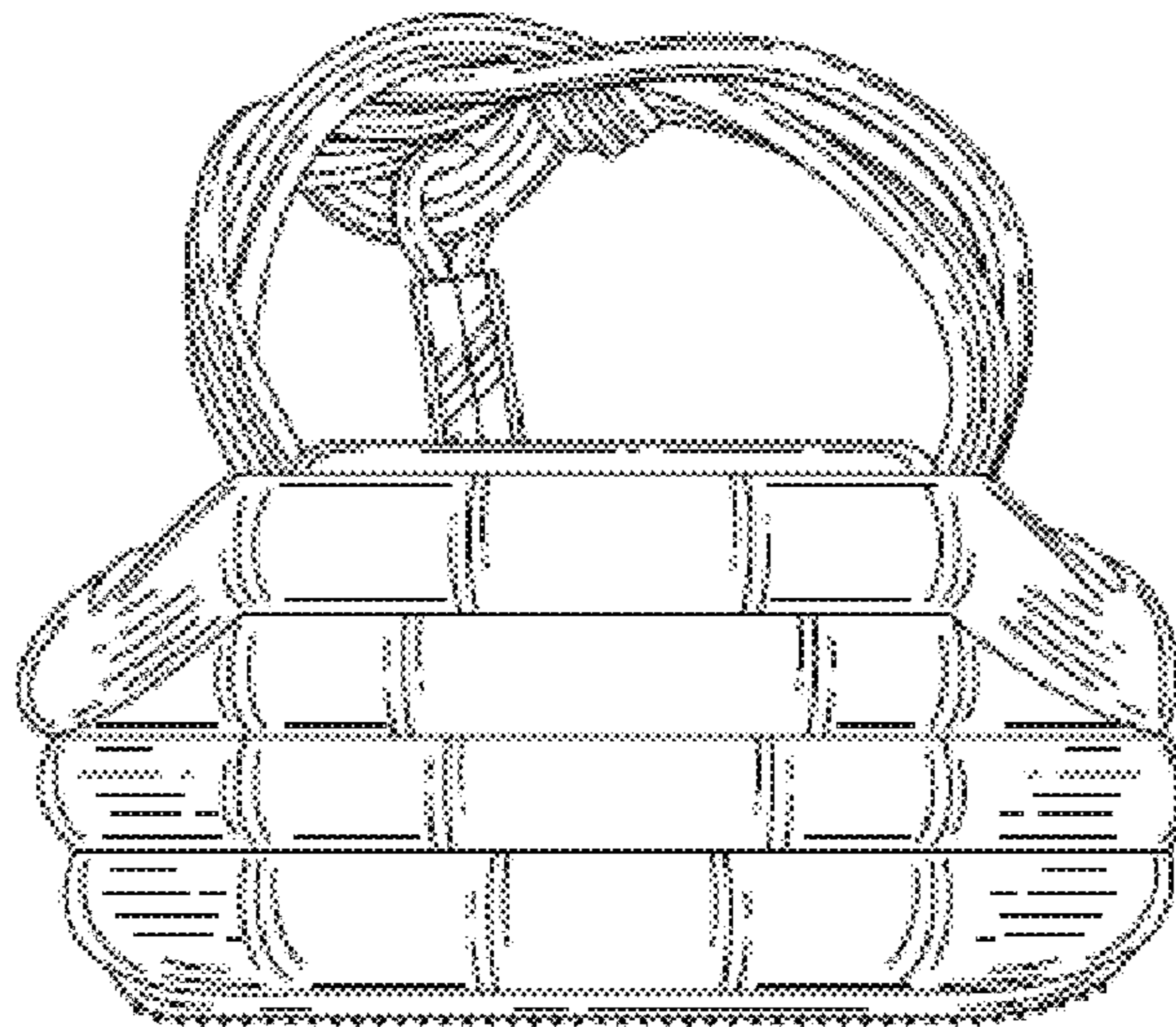

Fig 7