



US00D599940S

(12) **United States Design Patent**  
**Zheng**

(10) **Patent No.:** **US D599,940 S**

(45) **Date of Patent:** **\*\* Sep. 8, 2009**

(54) **LED LAMP**

(75) Inventor: **Shi-Song Zheng**, Shenzhen (CN)

(73) Assignee: **Foxconn Technology Co., Ltd.**,  
Tu-Cheng, Taipei Hsien (TW)

(\*\*) Term: **14 Years**

(21) Appl. No.: **29/320,989**

(22) Filed: **Jul. 9, 2008**

(51) **LOC (9) Cl.** ..... **26-05**

(52) **U.S. Cl.** ..... **D26/71**

(58) **Field of Classification Search** ..... D26/67-72,  
D26/85, 92; 362/145, 152, 183, 294, 373,  
362/414, 431, 545, 800

See application file for complete search history.

(56) **References Cited**

**U.S. PATENT DOCUMENTS**

2,916,609	A *	12/1959	Freier et al. ....	362/374
D198,812	S *	8/1964	Pettengill .....	D26/71
6,784,357	B1 *	8/2004	Wang .....	362/431
D573,292	S *	7/2008	Zheng et al. ....	D26/71
D573,741	S *	7/2008	Lou .....	D26/71

D573,743	S *	7/2008	Yan et al. ....	D26/71
D577,455	S *	9/2008	Zheng et al. ....	D26/71
D578,697	S *	10/2008	Zheng et al. ....	D26/71
D580,582	S *	11/2008	Fan .....	D26/71
2004/0196653	A1 *	10/2004	Clark et al. ....	362/183

\* cited by examiner

*Primary Examiner*—Clare E Heflin

(74) *Attorney, Agent, or Firm*—Frank R. Niranjana

(57) **CLAIM**

The ornamental design for an LED lamp, as shown.

**DESCRIPTION**

FIG. 1 is a perspective view of an LED lamp showing my new design.

FIG. 2 is a front elevational view thereof.

FIG. 3 is a rear elevational view thereof.

FIG. 4 is a left-side, elevational view thereof.

FIG. 5 is a right-side, elevational view thereof.

FIG. 6 is a top plan view thereof; and,

FIG. 7 is a bottom plan view thereof.

**1 Claim, 7 Drawing Sheets**

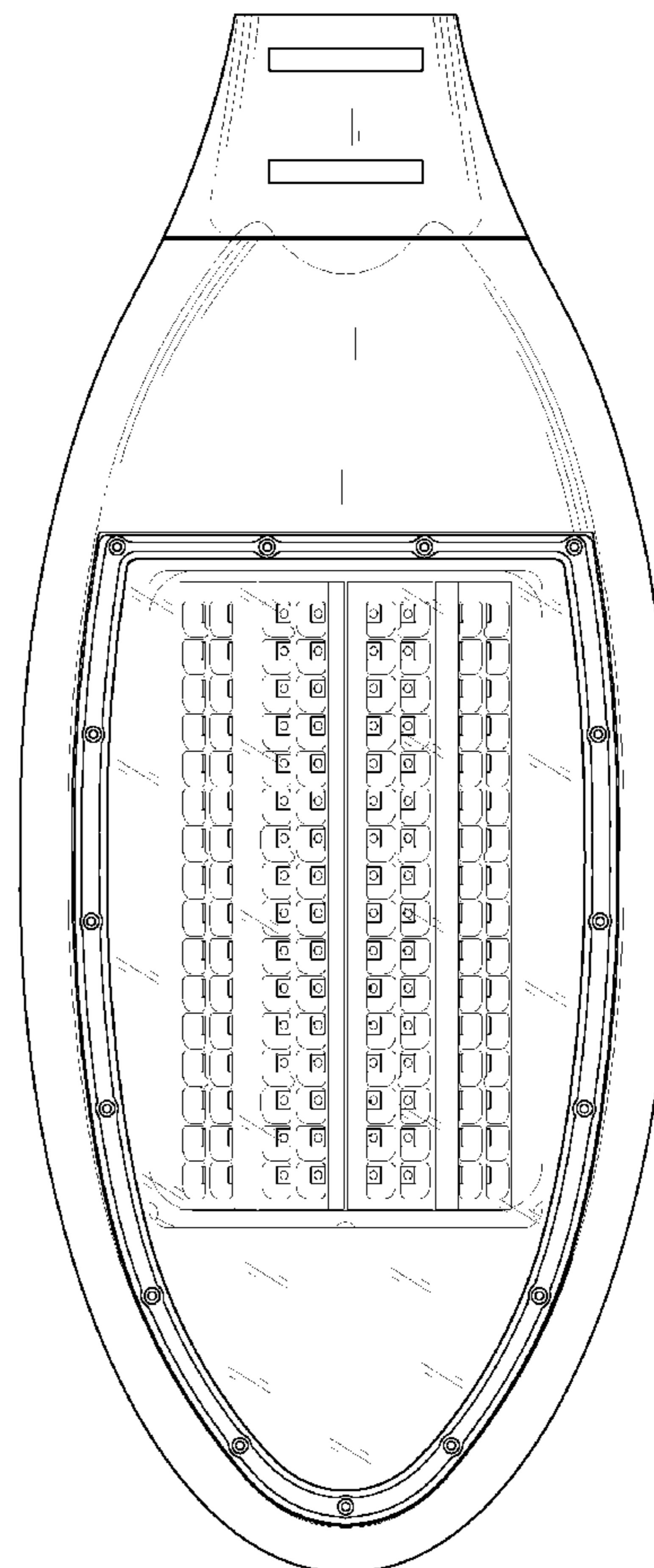
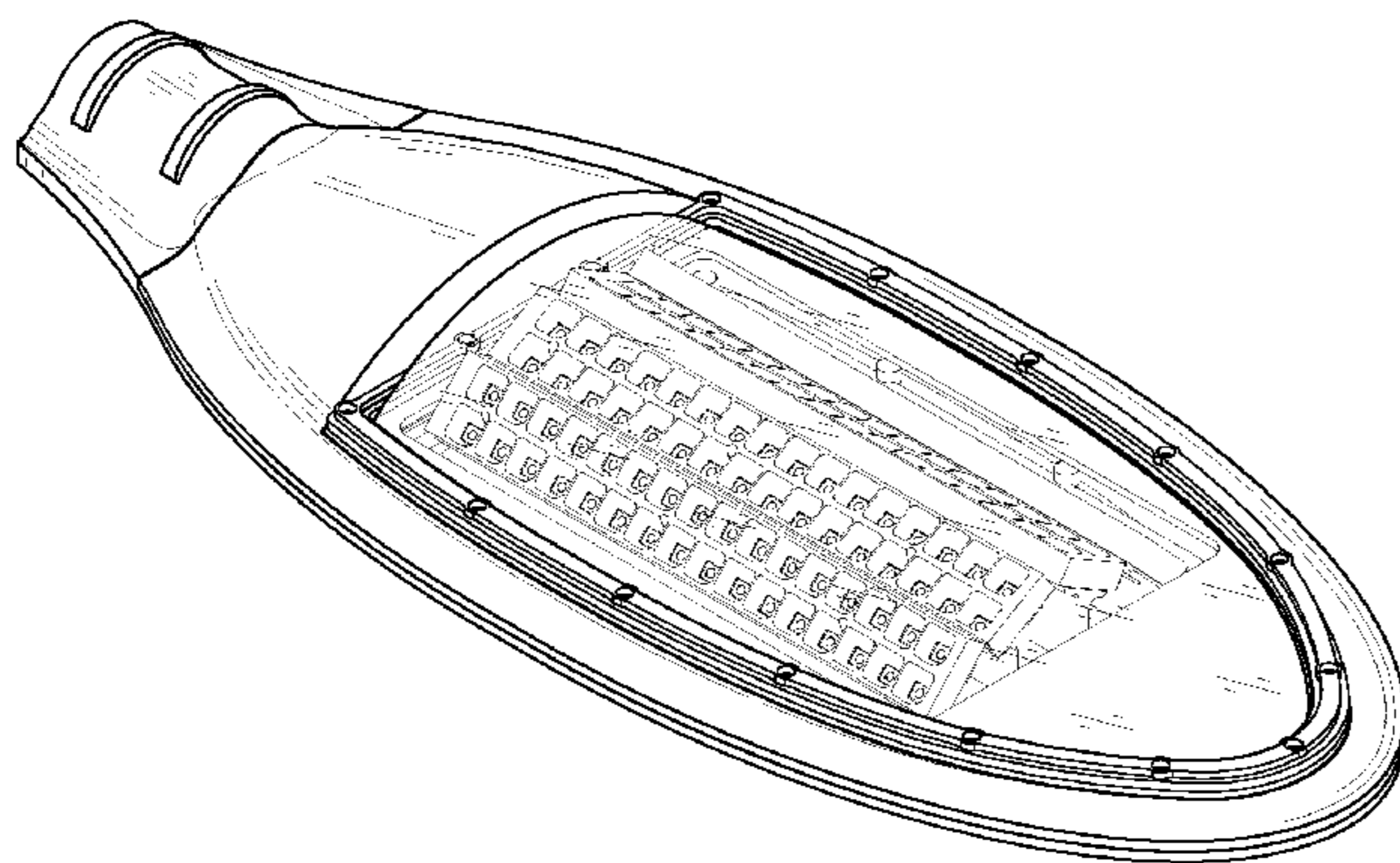

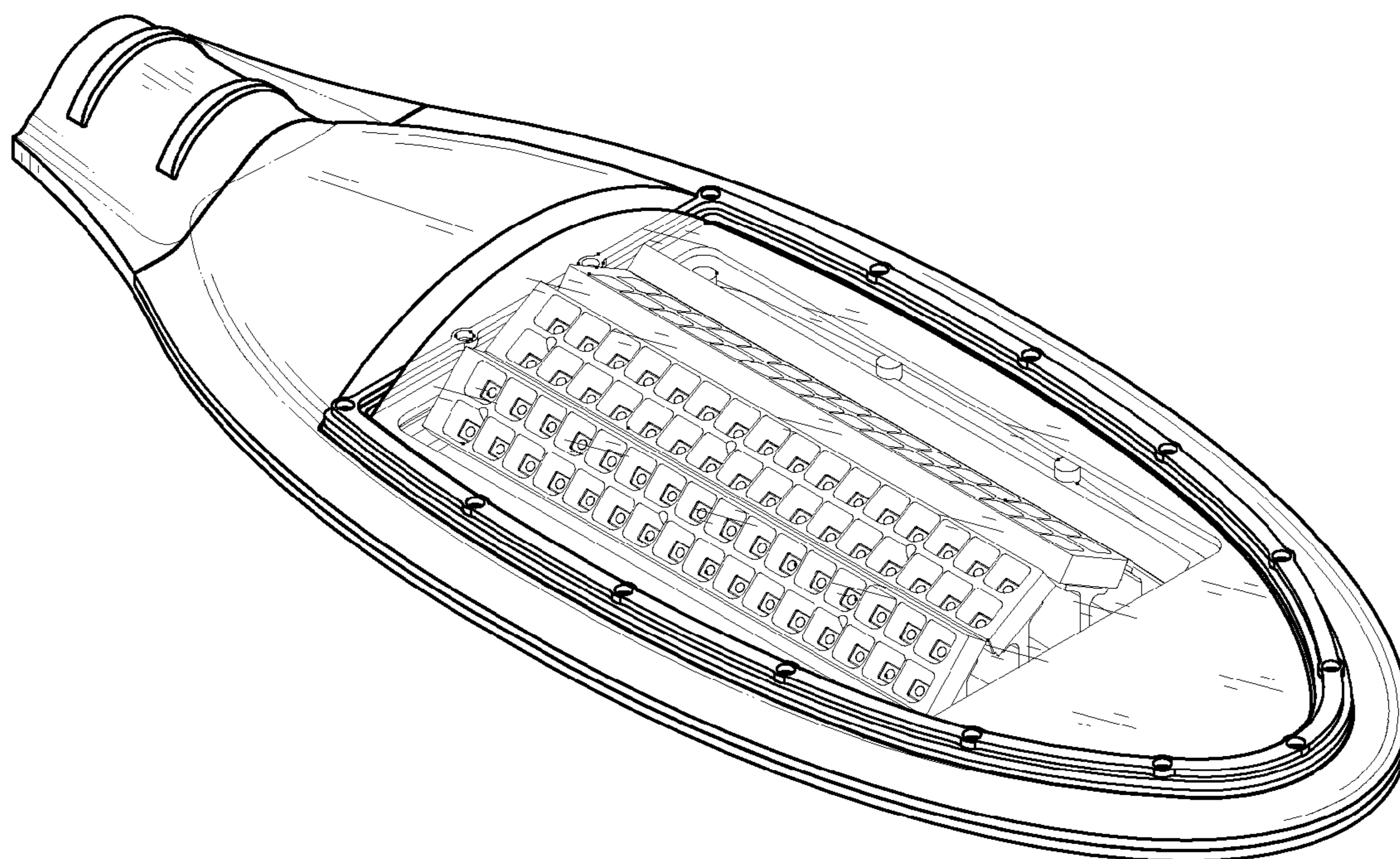

FIG. 1

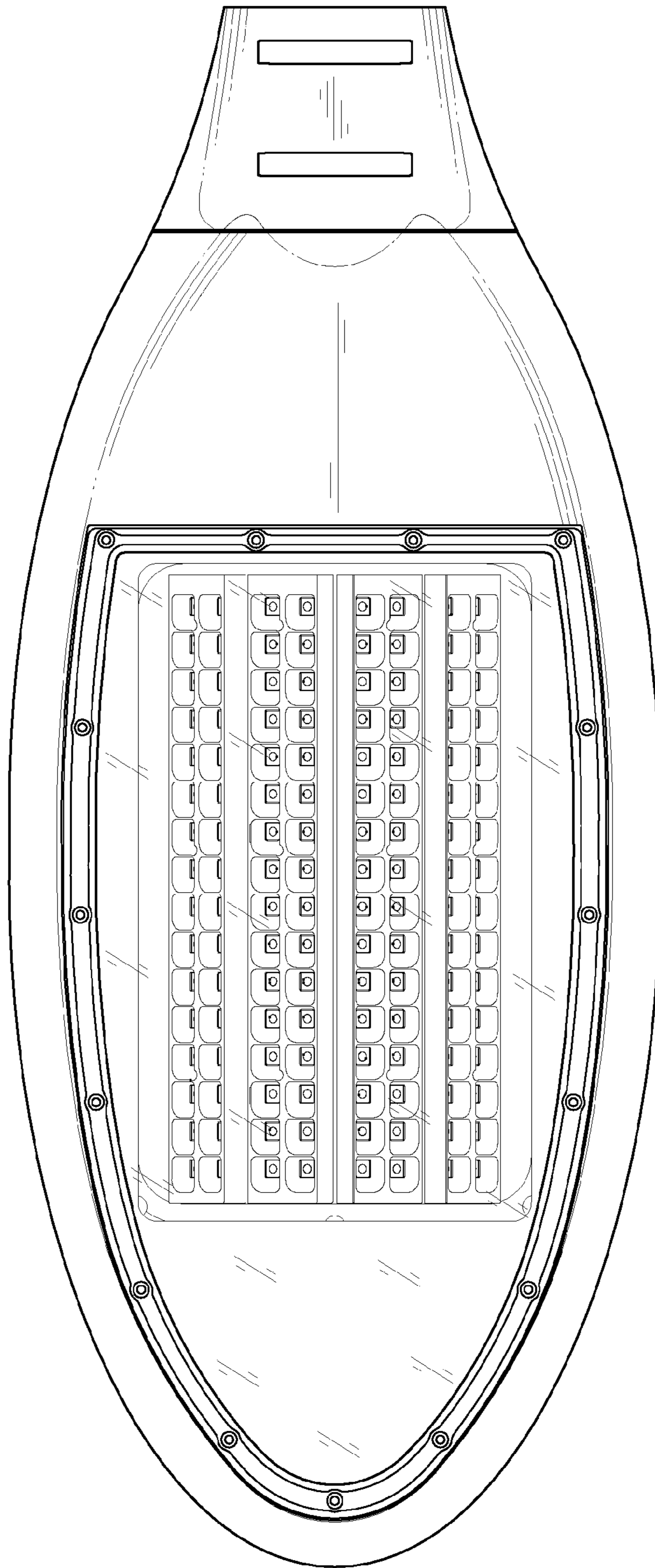

FIG. 2

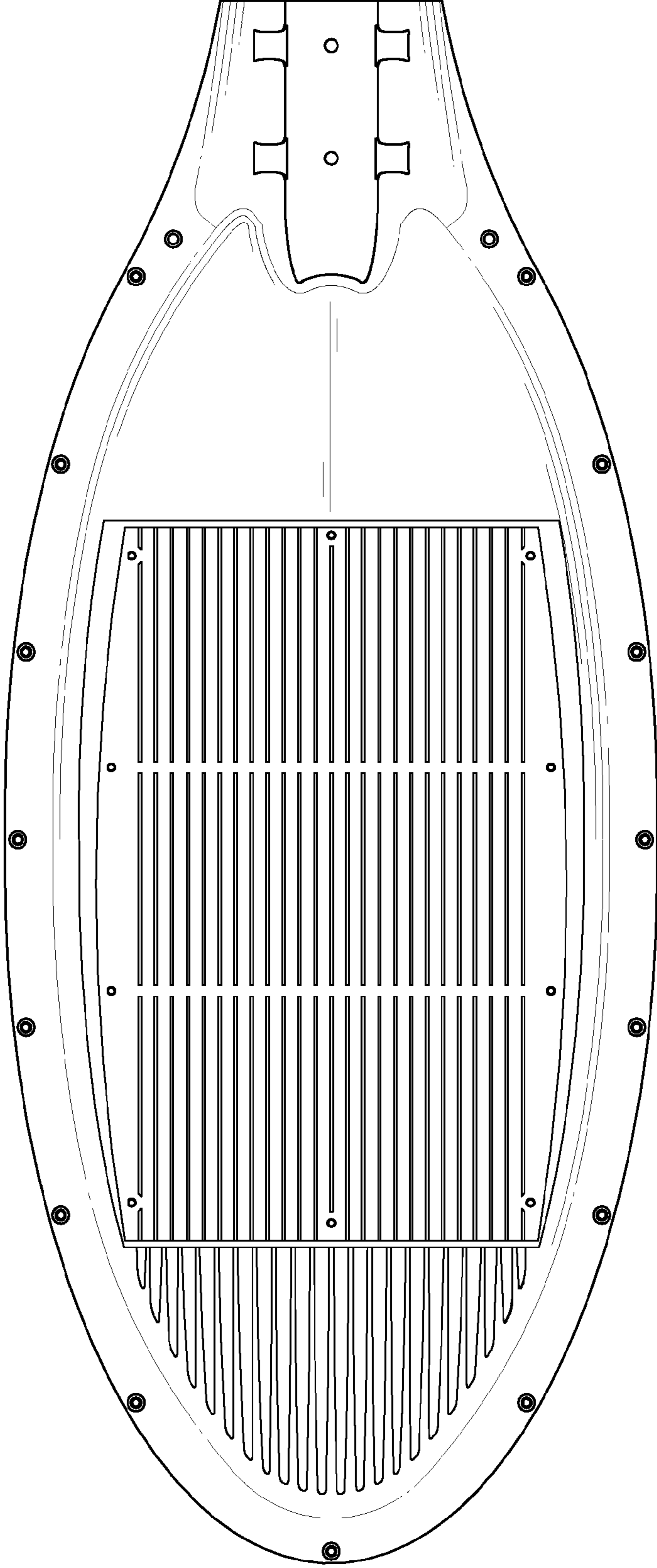

FIG. 3

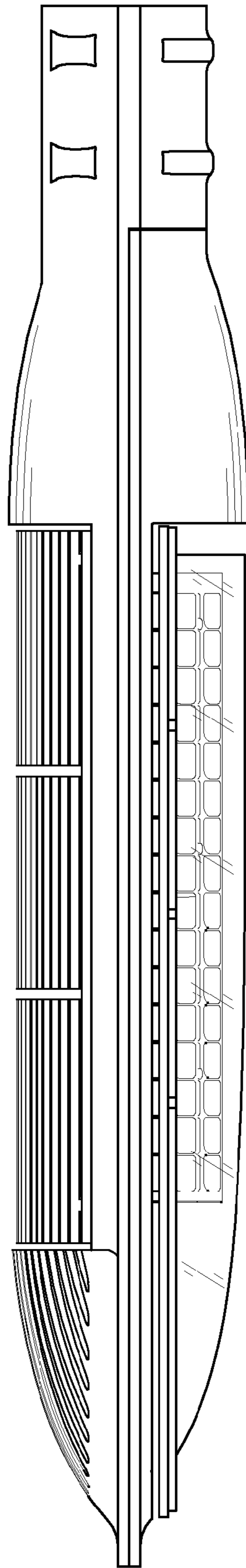

FIG. 4

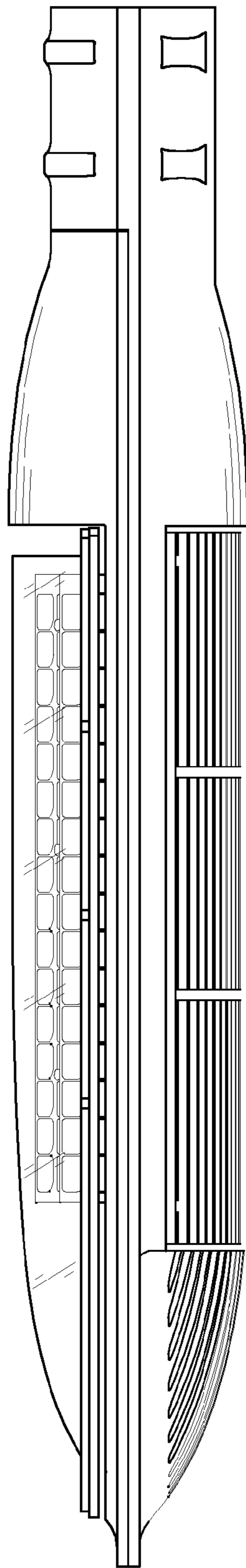

FIG. 5

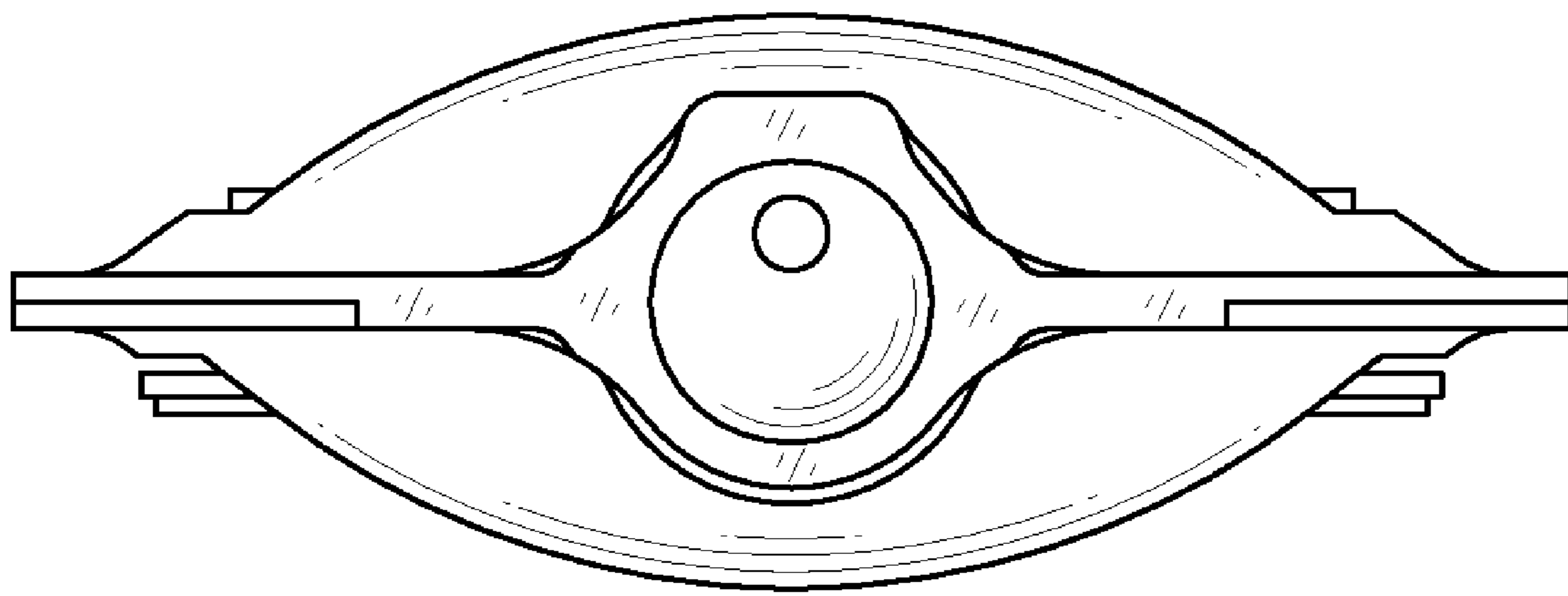

FIG. 6

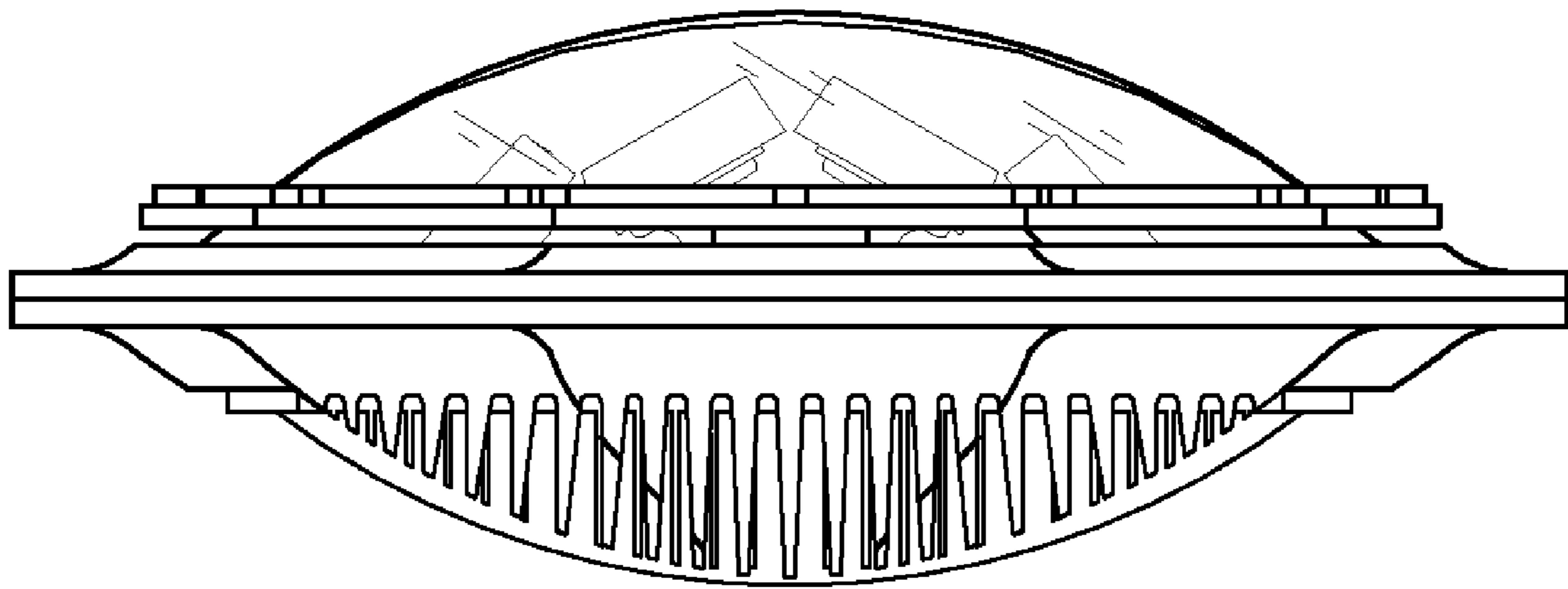

FIG. 7