

US00D599912S

(12) **United States Design Patent**  
**Kimura et al.**

(10) **Patent No.:** **US D599,912 S**  
(45) **Date of Patent:** **\*\* Sep. 8, 2009**

(54) **FLOORING MEMBER**

(75) Inventors: **Motoyasu Kimura**, Tokyo (JP); **Tomoei Kimura**, Tokyo (JP)

(73) Assignee: **Kabushiki Kaisha Kimura Giken**, Tokyo (JP)

(\*\*) Term: **14 Years**

(21) Appl. No.: **29/298,201**

(22) Filed: **Nov. 30, 2007**

(30) **Foreign Application Priority Data**

May 30, 2007 (JP) ..... 2007-014370

(51) **LOC (9) Cl.** ..... **25-01**

(52) **U.S. Cl.** ..... **D25/113**

(58) **Field of Classification Search** ..... D25/102,  
D25/112-118, 136, 138, 152-162, 164; D21/484-491,  
D21/499-502; 405/16, 17, 33, 35, 284, 286;  
52/503-505, 574, 575, 596-605, 609-612;  
404/29-31

See application file for complete search history.

(56) **References Cited**

**U.S. PATENT DOCUMENTS**

746,290 A 12/1903 Chappell  
1,874,790 A 8/1932 Mortenson  
2,016,918 A 10/1935 Born  
D119,442 S 3/1940 Slechta  
3,041,785 A 7/1962 MacDonald et al.  
D196,565 S 10/1963 Zola  
3,341,996 A 9/1967 Jones et al.  
4,067,156 A \* 1/1978 Downing, Jr. .... 52/126.6  
4,561,232 A 12/1985 Gladden et al.  
D299,871 S 2/1989 Jennings  
5,238,721 A 8/1993 Nakazawa  
D373,204 S \* 8/1996 Blain ..... D25/138

D449,387 S \* 10/2001 Dumbleton ..... D25/108  
D490,914 S 6/2004 Story  
D539,442 S \* 3/2007 Tung ..... D25/160  
D541,949 S \* 5/2007 Placuzzi ..... D25/113

**OTHER PUBLICATIONS**

Office Action received Feb. 27, 2009 in co-pending U.S. Appl. No. 29/298,199, filed Nov. 30, 2007. Title: Floor Panel.  
Notice of Allowance received Mar. 2, 2009 in co-pending U.S. Appl. No. 29/298,198, filed Nov. 30, 2007. Title: Floor Panel.  
Notice of Allowance received Mar. 4, 2009 in co-pending U.S. Appl. No. 29/298,209, filed Nov. 30, 2007. Title: Flooring Material.  
Notice of Allowance received Mar. 2, 2009 in co-pending U.S. Appl. No. 29/298,238, filed Nov. 30, 2007. Title: Flooring Material.

\* cited by examiner

*Primary Examiner*—T. Chase Nelson

*Assistant Examiner*—Anhdao Doan

(74) *Attorney, Agent, or Firm*—Knobbe Martens Olson & Bear LLP

(57) **CLAIM**

The ornamental design for a flooring member, as shown and described.

**DESCRIPTION**

FIG. 1 is a front view of a flooring member, with a rear view being a mirror image of the front view;

FIG. 2 is a right side view thereof, with a left side view being a mirror image of the right side view;

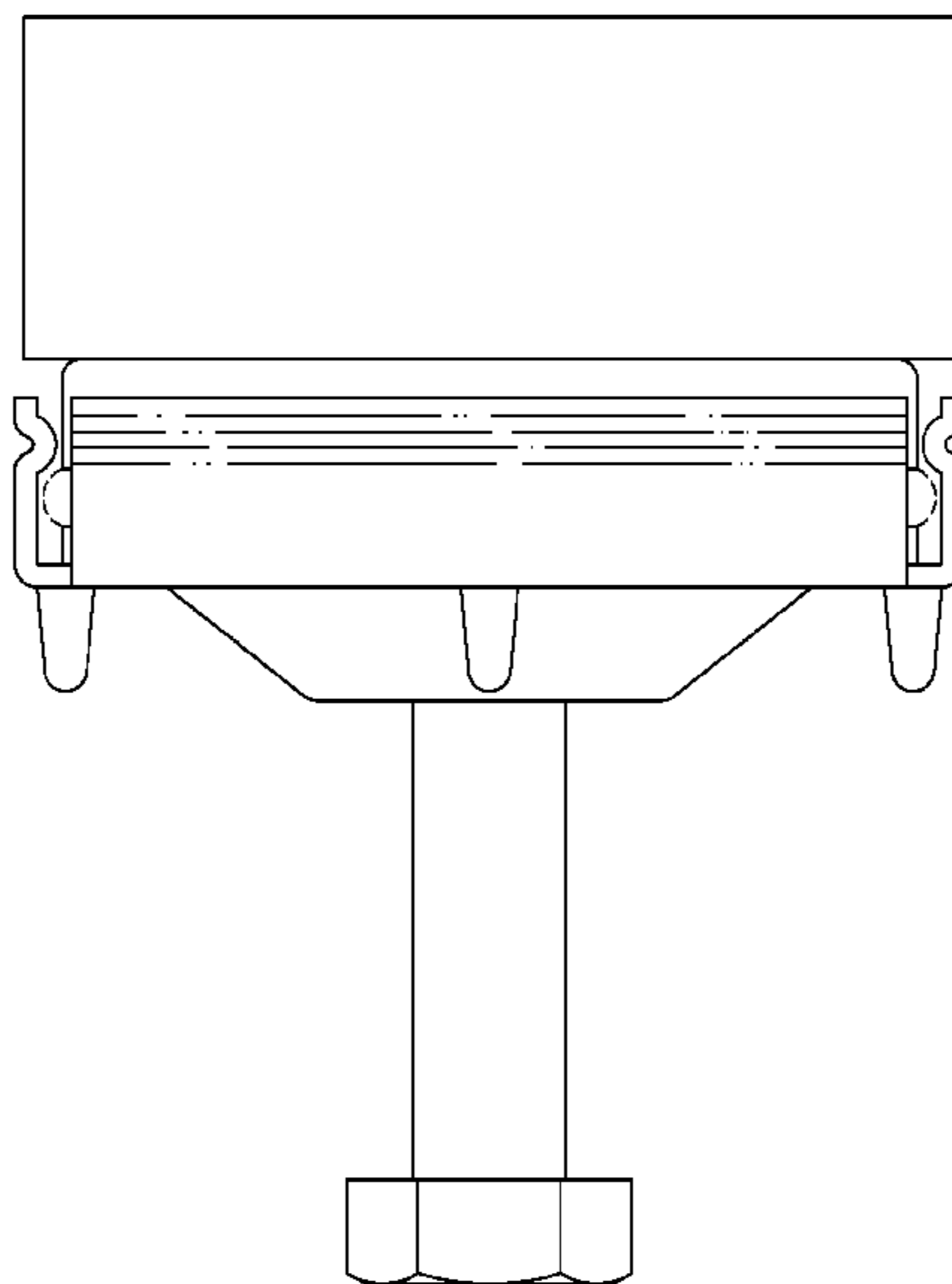
FIG. 3 is a top plan view thereof;

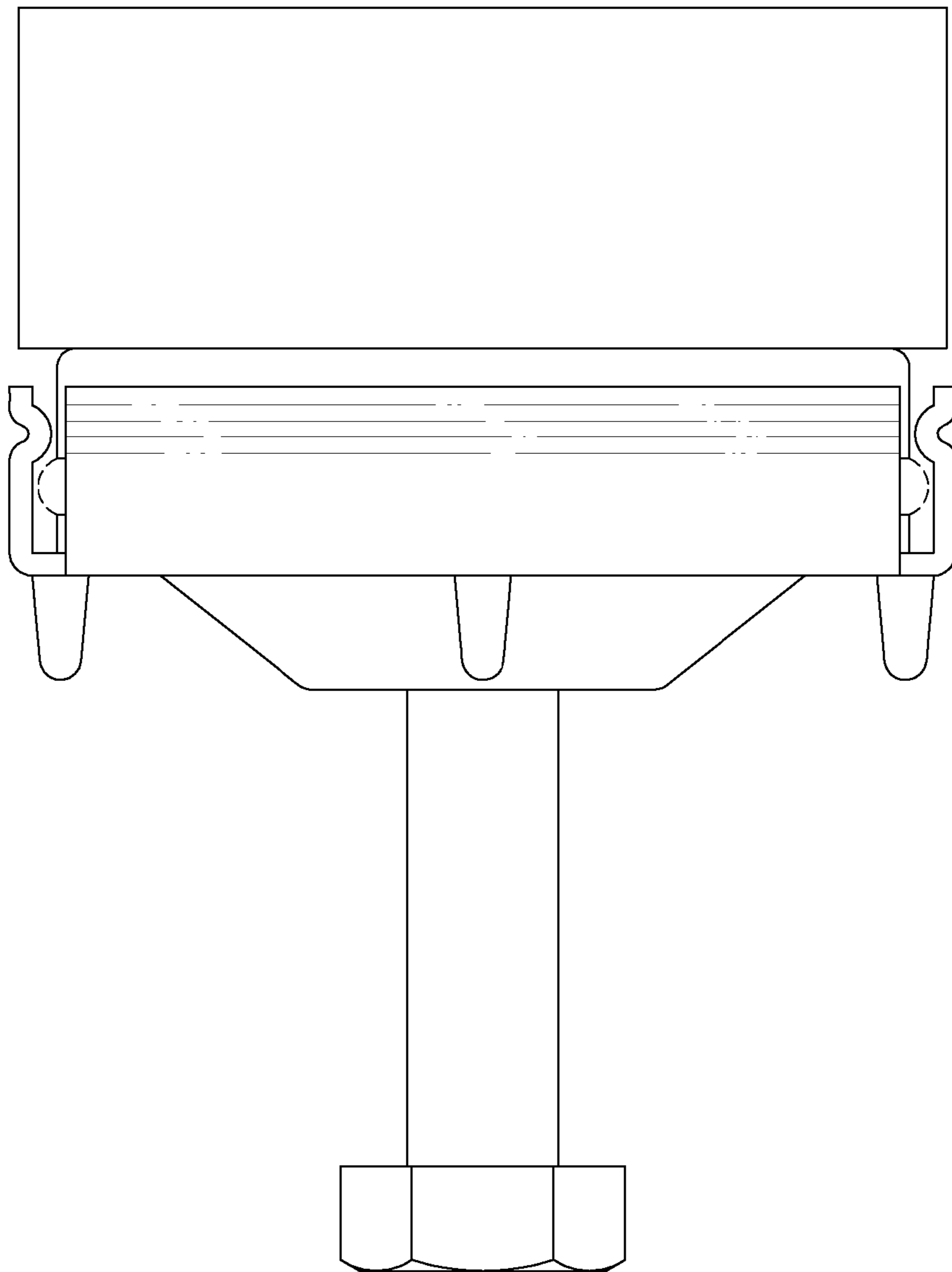
FIG. 4 is a bottom plan view thereof; and,

FIG. 5 is a perspective view thereof.

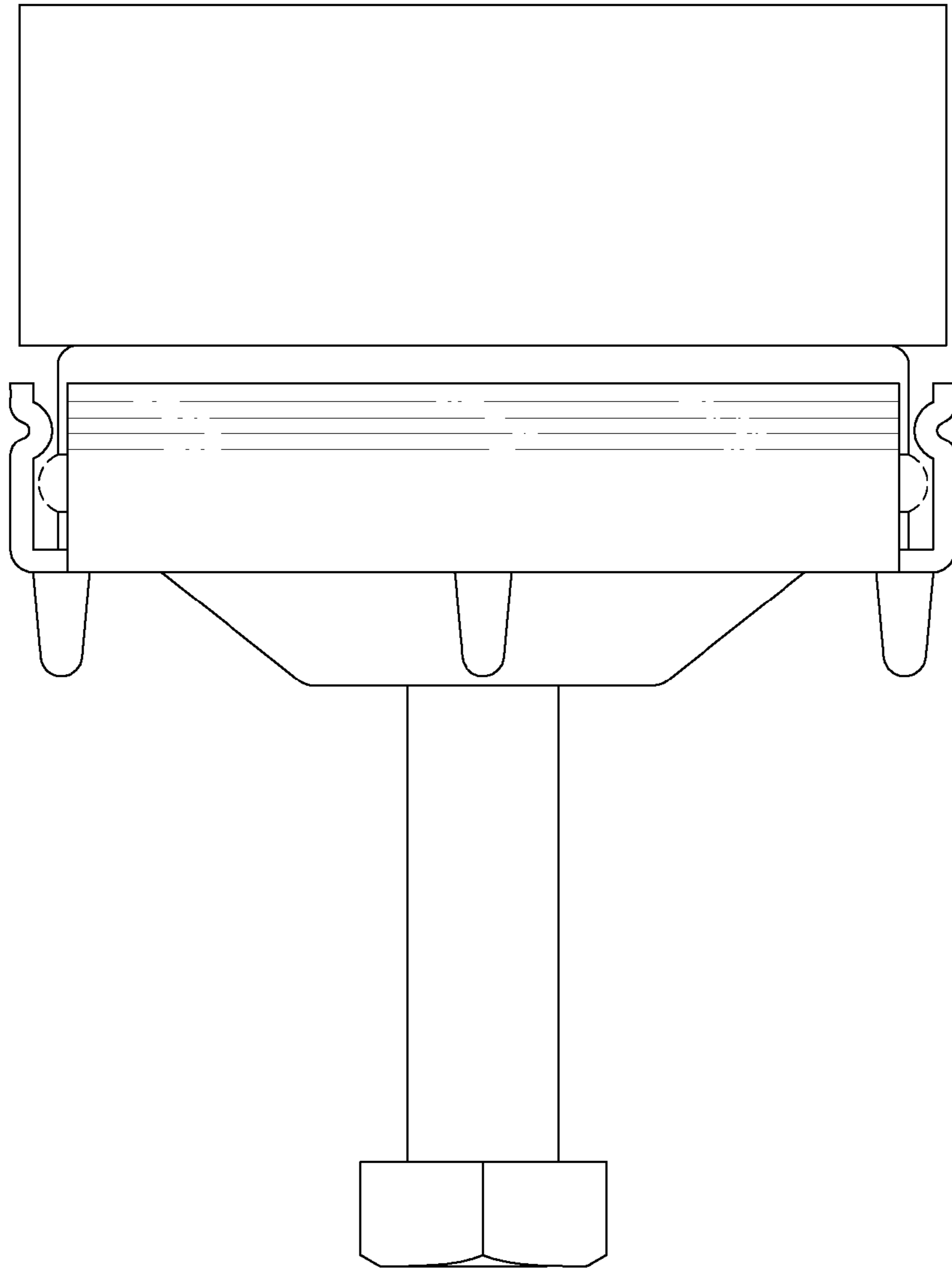
The broken lines in FIGS. 1 and 2 are included for the purpose of illustrating portions of the flooring member that form no part of the claimed design.

**1 Claim, 5 Drawing Sheets**

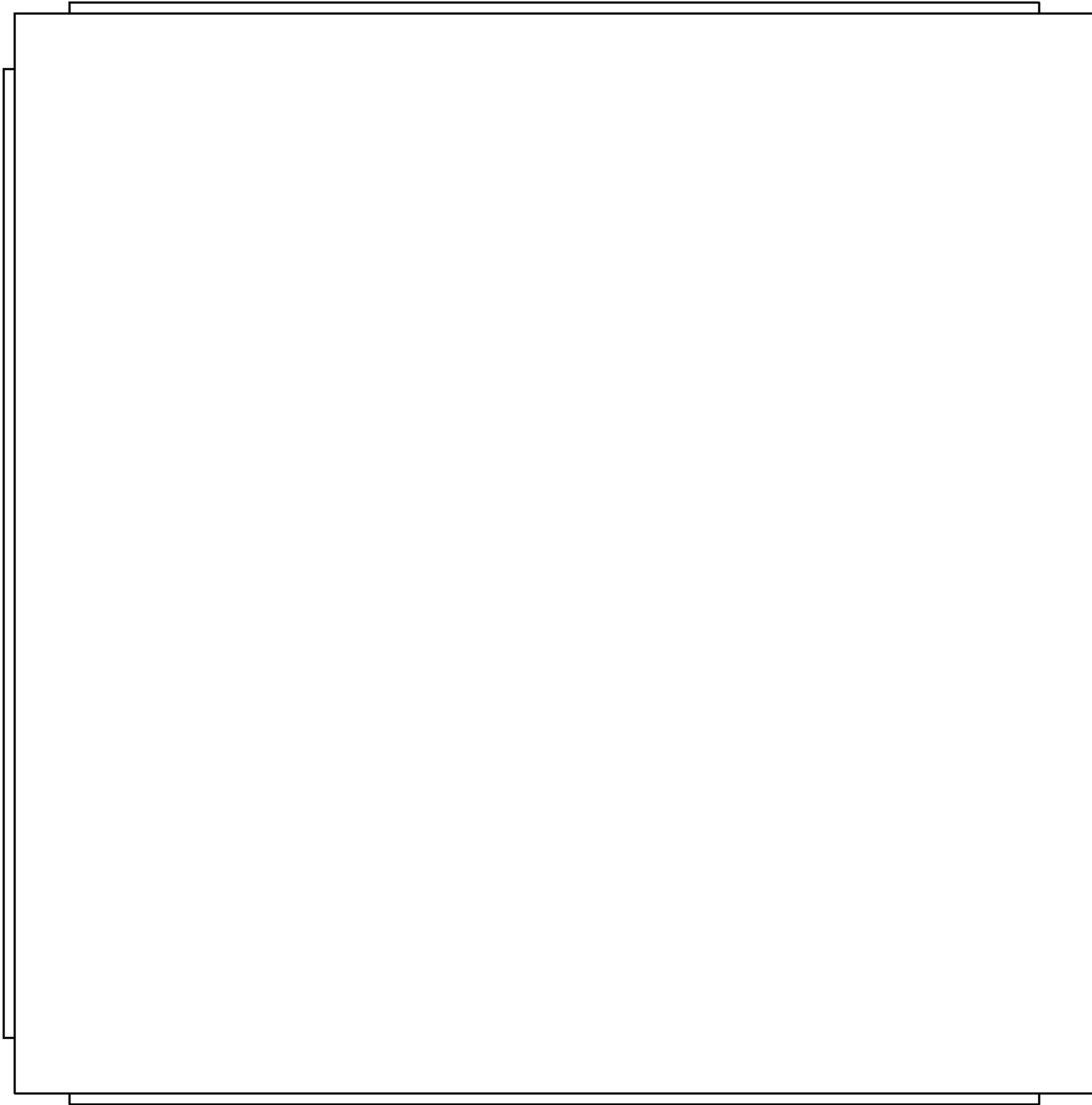




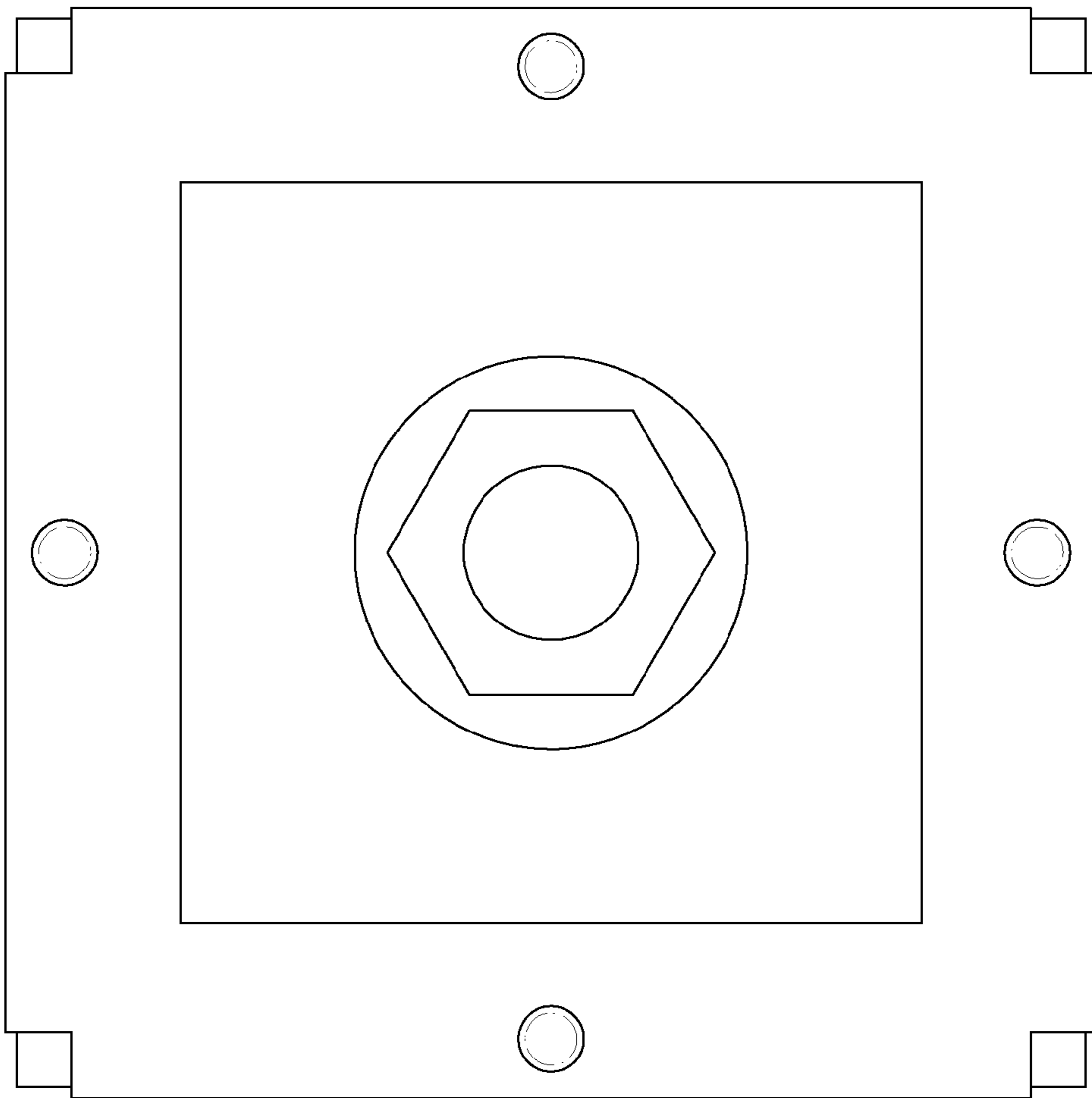
*FIG. 1*



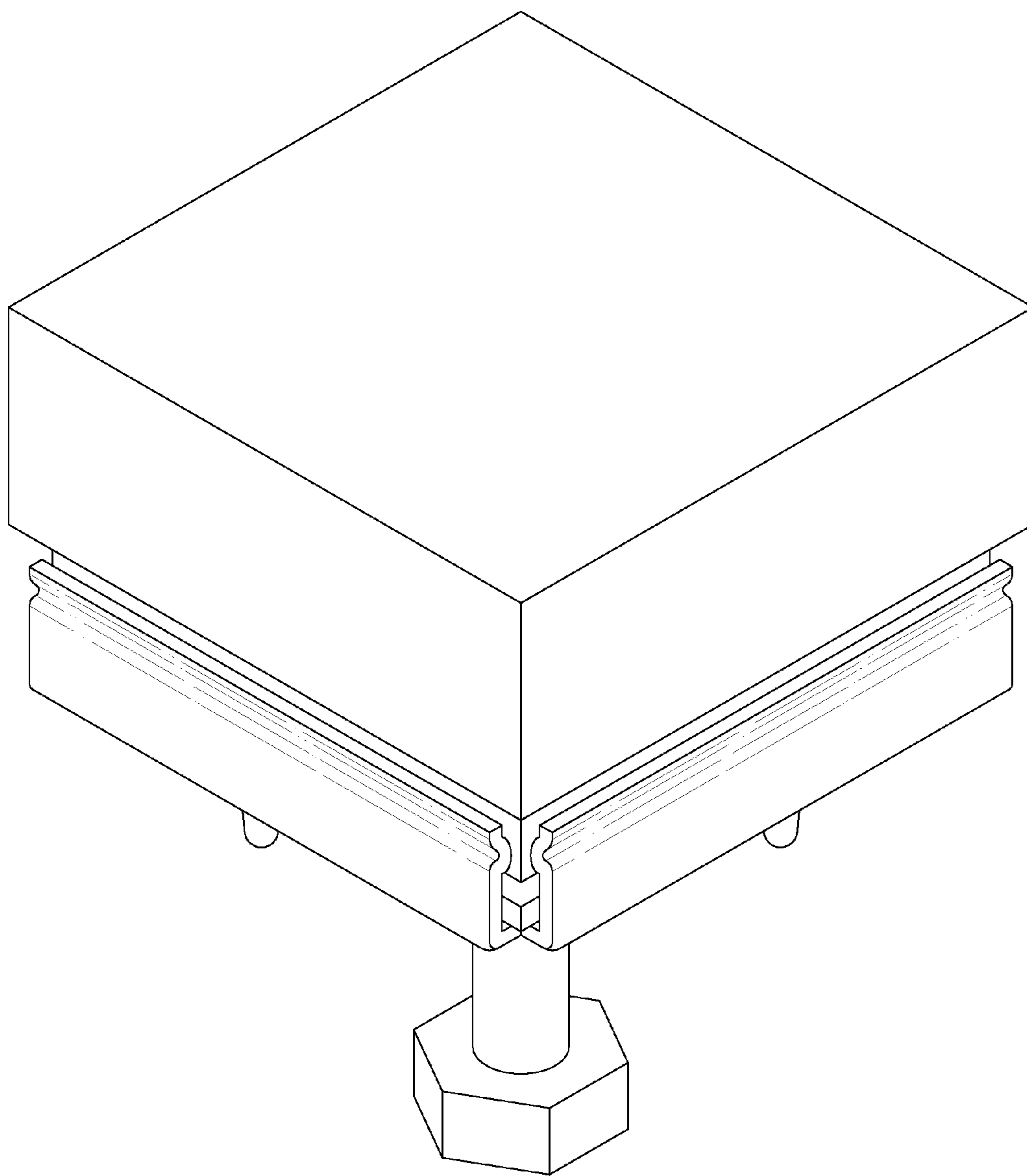
*FIG. 2*



*FIG. 3*



*FIG. 4*



*FIG. 5*