



US00D599911S

(12) **United States Design Patent**
Howe et al.

(10) **Patent No.:** **US D599,911 S**
(45) **Date of Patent:** **** Sep. 8, 2009**

(54) **COMBINED DOOR AND DOOR ARRANGEMENT**

(75) Inventors: **Rich Howe**, Pleasant View, UT (US); **L. Curtis Strong**, Rock Hill, SC (US)

(73) Assignee: **Lifetime Products, Inc.**, Clearfield, UT (US)

(**) Term: **14 Years**

(21) Appl. No.: **29/297,470**

(22) Filed: **Nov. 12, 2007**

(51) **LOC (9) Cl.** **25-02**

(52) **U.S. Cl.** **D25/48**

(58) **Field of Classification Search** D25/33,
D25/48; 52/455, 90.1, 79.8, 79.5, 236.1;
49/501, 504

See application file for complete search history.

(56) **References Cited**

U.S. PATENT DOCUMENTS

3,222,829	A	12/1965	Bening	
3,838,545	A *	10/1974	Kump	52/79.8
D375,168	S	10/1996	Hunt et al.	
5,890,329	A *	4/1999	Krueger	52/106
5,970,663	A *	10/1999	McDonough	52/36.4
D416,091	S	11/1999	Ohanesian	
6,141,924	A *	11/2000	Quaintance	52/236.3
D437,421	S	2/2001	Hampel	
D437,942	S	2/2001	Hampel	
D472,329	S *	3/2003	Libby et al.	D25/48
D492,793	S	7/2004	Moon et al.	
D505,497	S	5/2005	Astle et al.	
D506,011	S	6/2005	Astle et al.	
D506,266	S	6/2005	Astle et al.	
D506,267	S	6/2005	Astle et al.	
D506,268	S	6/2005	Astle et al.	
D525,715	S	7/2006	Richardson et al.	
D529,623	S	10/2006	Richardson et al.	
D546,970	S	7/2007	Howe et al.	
D547,880	S	7/2007	Ashby et al.	

D548,362	S	8/2007	Ashby et al.	
D554,769	S *	11/2007	Hardaway	D25/48
2005/0223655	A1	10/2005	Mower et al.	
2006/0059792	A1	3/2006	Tiramani	
2007/0209295	A1	9/2007	Mower et al.	

OTHER PUBLICATIONS

U.S. Appl. No. 29/280,777, filed Jun. 6, 2007, Howe.
U.S. Appl. No. 29/297,471, filed Nov. 12, 2007, Howe.
Office Action from U.S. Appl. No. 29/280,777, dated Apr. 17, 2008, 5 pages.
Office Action from U.S. Appl. No. 29/297,471, dated Apr. 17, 2008, 5 pages.

* cited by examiner

Primary Examiner—Doris Clark

(74) *Attorney, Agent, or Firm*—Workman Nydegger

(57) **CLAIM**

The ornamental design for a combined door and door arrangement, as shown and described.

DESCRIPTION

FIG. 1 is a perspective view of an exemplary embodiment of a combined door and door arrangement for an enclosure such as a shed;

FIG. 2 is a front view of the combined door and door arrangement as shown in FIG. 1;

FIG. 3 is a right side view of the combined door and door arrangement as shown in FIG. 1;

FIG. 4 is a perspective view of another exemplary embodiment of a combined door and door arrangement for an enclosure such as a shed;

FIG. 5 is a front view of the combined door and door arrangement as shown in FIG. 4;

FIG. 6 is a right side view of the combined door and door arrangement as shown in FIG. 4.

The broken lines shown in the figures are for illustrative purposes only and form no part of the claimed design.

1 Claim, 6 Drawing Sheets

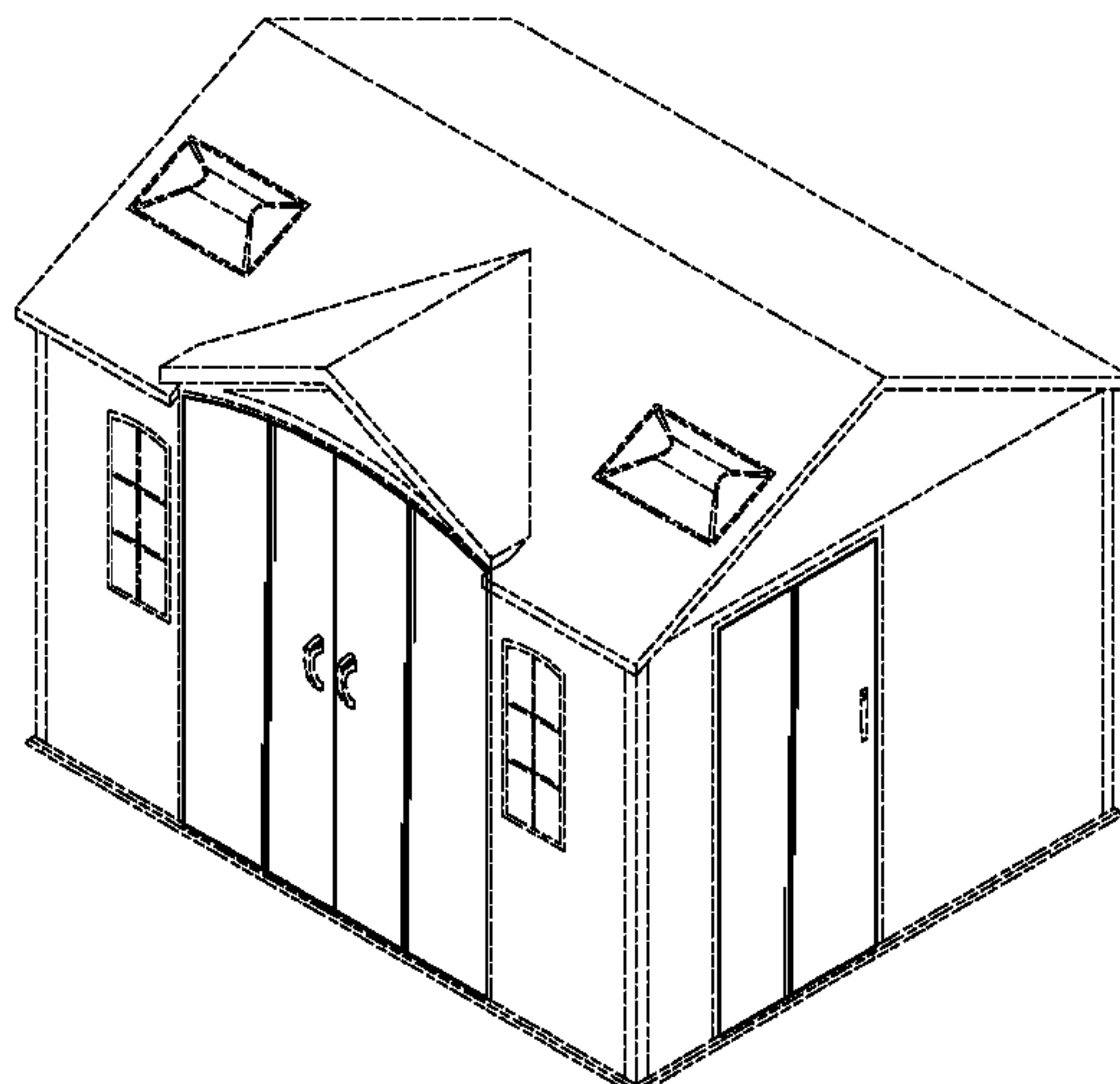

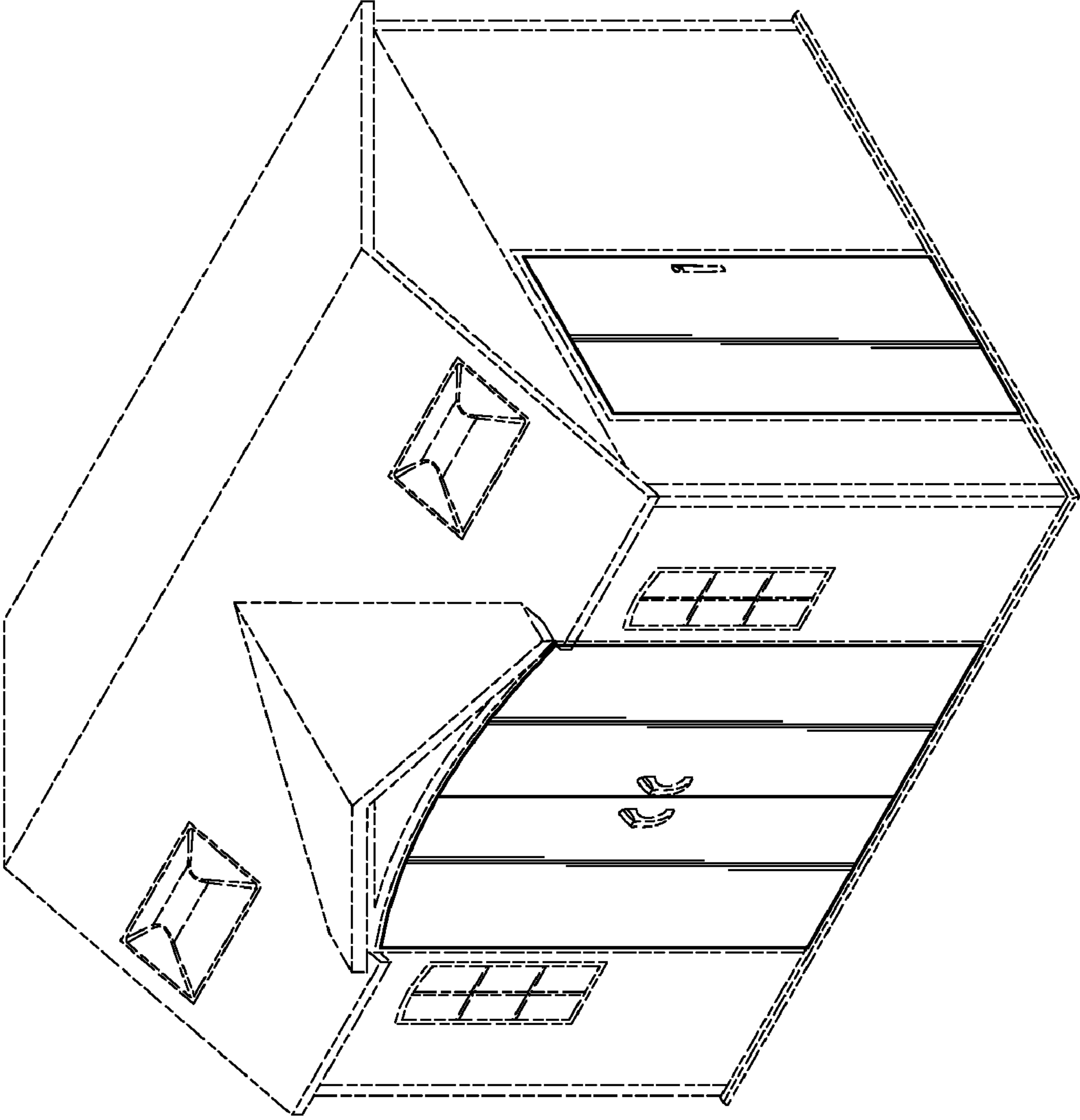

FIG. 1

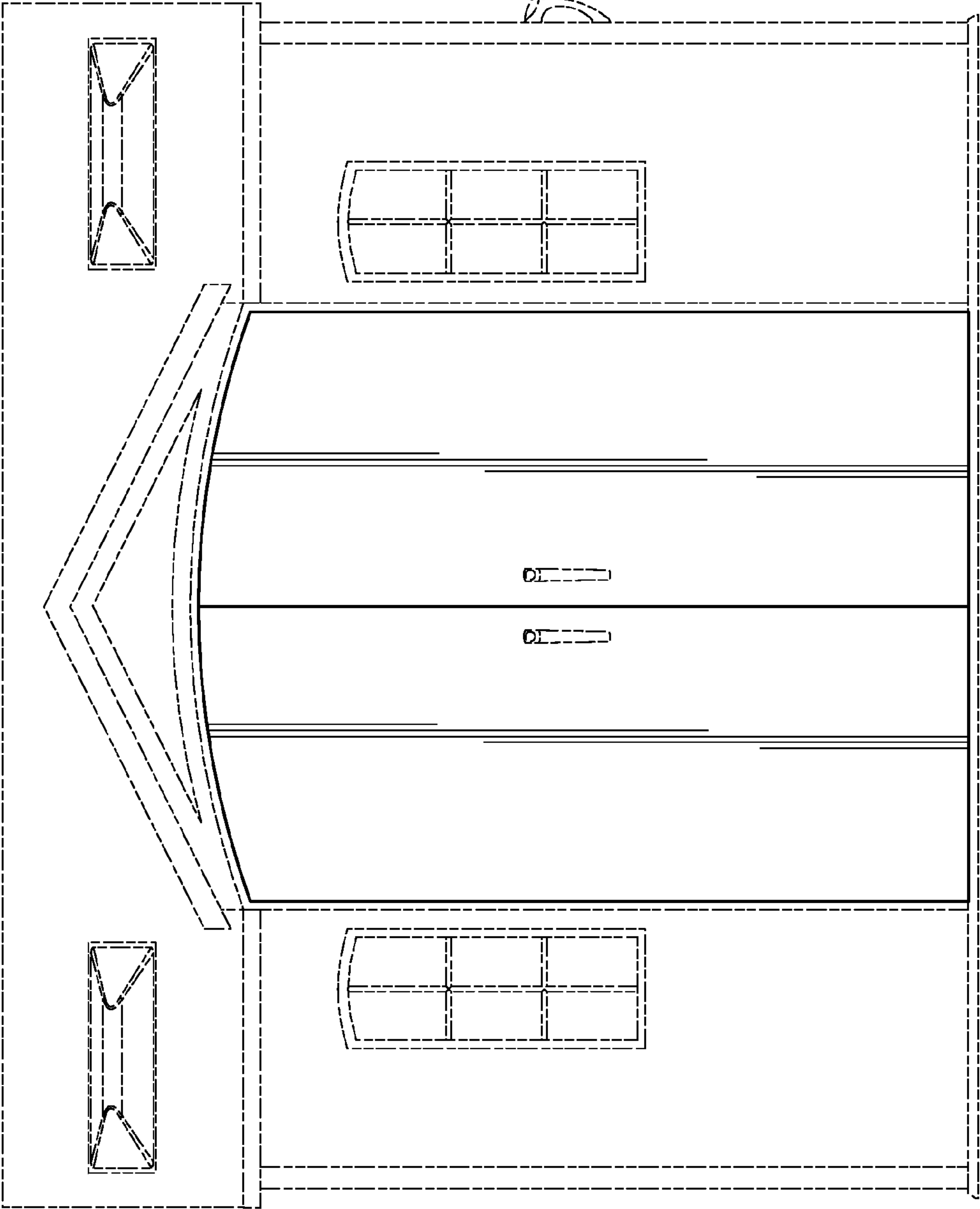

FIG. 2

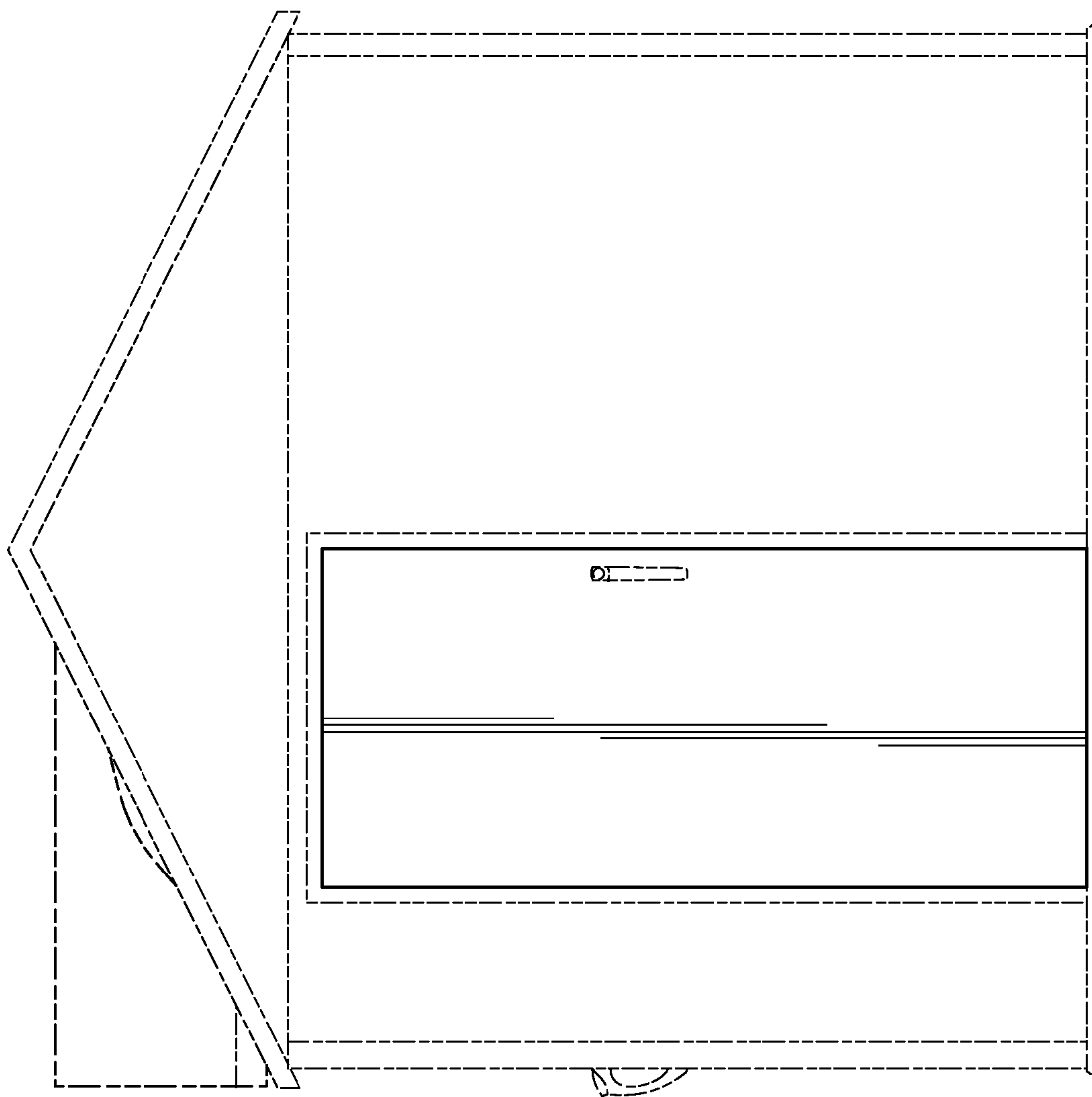

FIG. 3

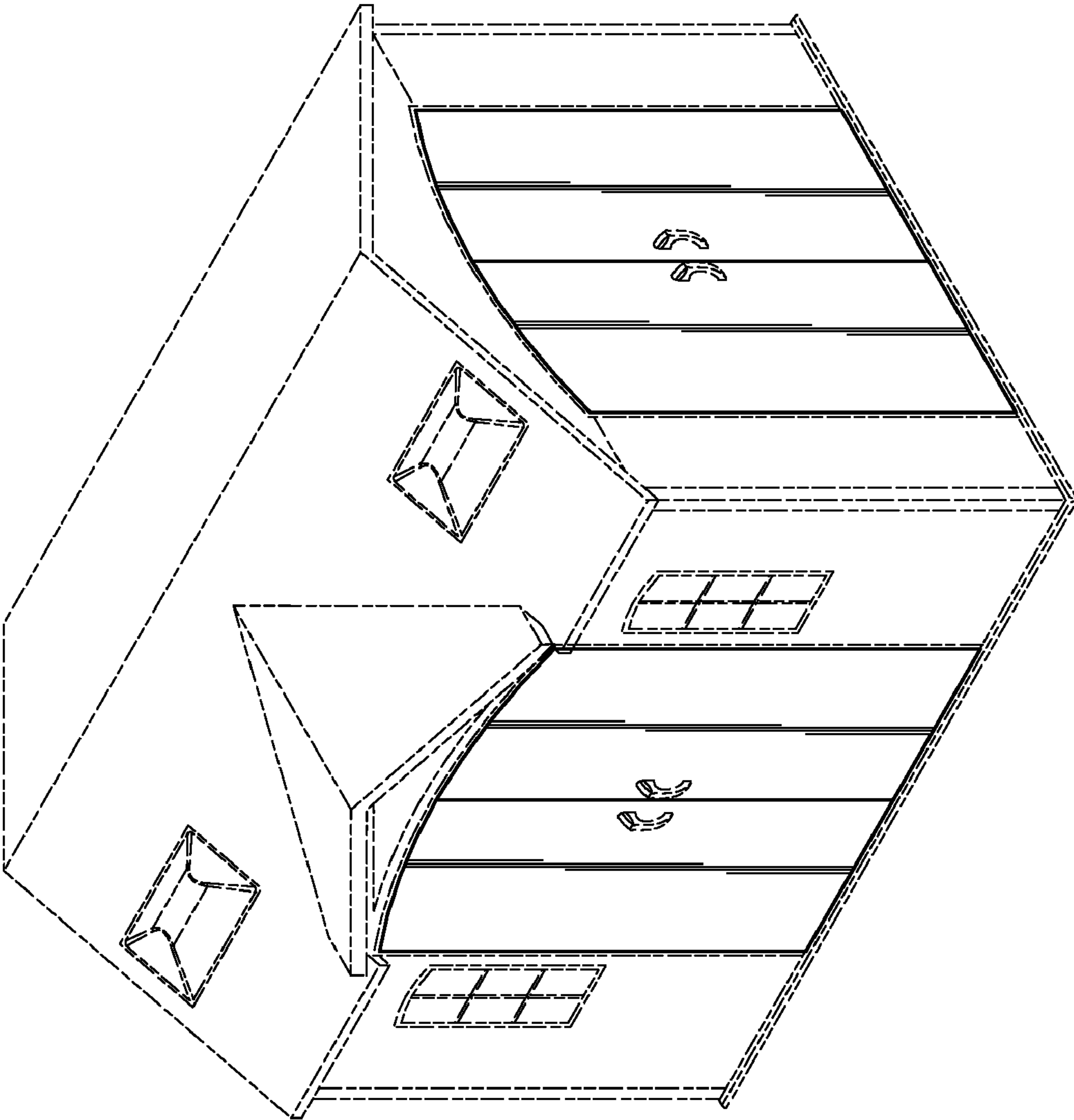

FIG. 4

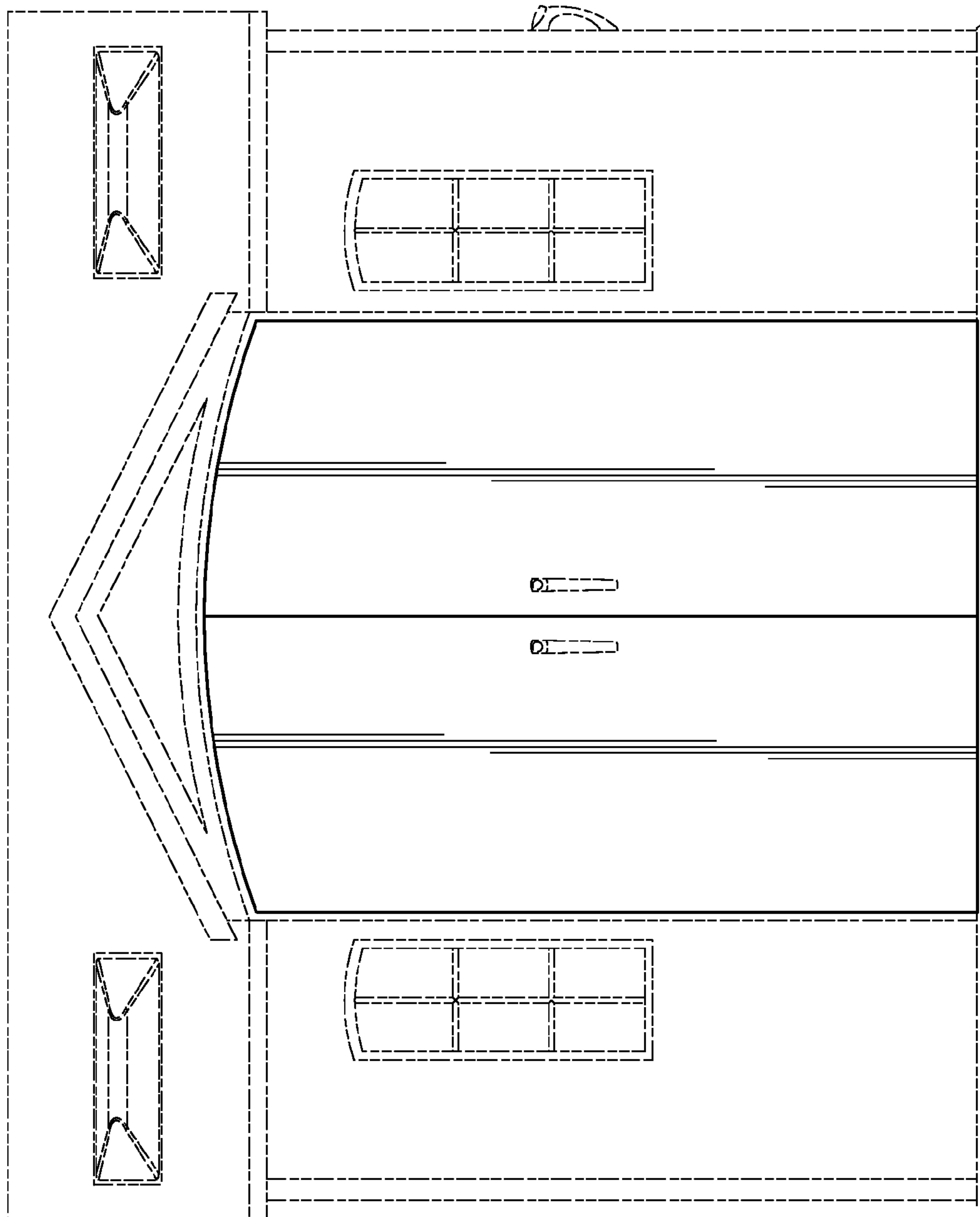

FIG. 5

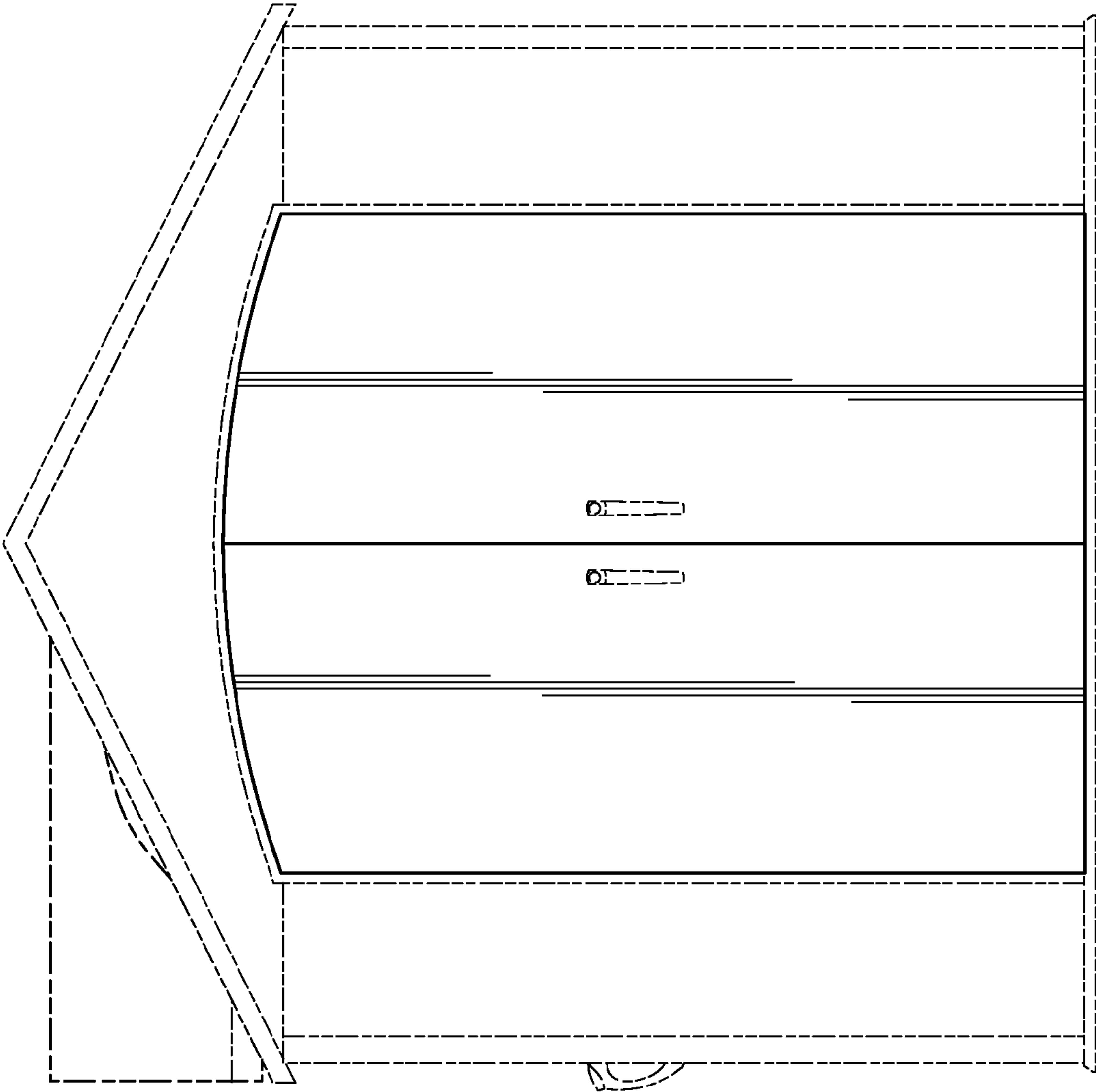

FIG. 6