



US00D599825S

(12) **United States Design Patent**
Schneider et al.

(10) **Patent No.:** **US D599,825 S**

(45) **Date of Patent:** **** Sep. 8, 2009**

(54) **PORTION OF A PAVING MACHINE**

(75) Inventors: **J. Glenn Schneider**, Sycamore, IL (US);
Dean J. Schlickbernd, Brooklyn Park,
MN (US); **Toby A. Frelich**, St. Michael,
MN (US); **Terry R. Stoe**, Brooklyn Park,
MN (US); **Andrew J. Krolnik**, Brooklyn
Park, MN (US)

(73) Assignee: **Caterpillar Paving Products Inc.**,
Minneapolis, MN (US)

(**) Term: **14 Years**

(21) Appl. No.: **29/317,027**

(22) Filed: **Apr. 21, 2008**

(51) **LOC (9) Cl.** **15-03**

(52) **U.S. Cl.** **D15/22; D15/19; D15/28**

(58) **Field of Classification Search** D15/10,
D15/13, 19, 22-26, 28; 404/110, 101, 108,
404/75, 102, 118, 84.05, 105

See application file for complete search history.

(56) **References Cited**

U.S. PATENT DOCUMENTS

| | | | | | | |
|-----------|---|---|---------|---------------------|-------|-----------|
| D135,005 | S | * | 2/1943 | Baumgardner | | D15/10 |
| 3,000,277 | A | * | 9/1961 | Crane et al. | | 404/118 |
| D239,966 | S | * | 5/1976 | Swisher et al. | | D15/22 |
| 3,997,277 | A | * | 12/1976 | Swisher et al. | | 404/84.05 |
| 5,009,546 | A | * | 4/1991 | Domenighetti et al. | | 404/110 |
| 5,201,603 | A | * | 4/1993 | Bassett et al. | | 404/84.1 |
| 5,201,604 | A | * | 4/1993 | Ferguson et al. | | 404/110 |
| D362,449 | S | * | 9/1995 | Swisher, Jr. | | D15/22 |

| | | | | | | |
|--------------|----|---|---------|--------------|-------|----------|
| 5,511,900 | A | * | 4/1996 | Macku | | 404/84.1 |
| D370,917 | S | * | 6/1996 | Swisher, Jr. | | D15/29 |
| 6,007,272 | A | * | 12/1999 | Macku et al. | | 404/92 |
| 6,071,040 | A | * | 6/2000 | Macku et al. | | 404/108 |
| 6,099,205 | A | * | 8/2000 | Macku et al. | | 404/92 |
| 6,193,437 | B1 | * | 2/2001 | Heims | | 404/110 |
| 6,375,386 | B1 | * | 4/2002 | Macku et al. | | 404/17 |
| D578,142 | S | * | 10/2008 | Ewringmann | | D15/22 |
| 2006/0045624 | A1 | * | 3/2006 | Nelson | | 404/95 |

* cited by examiner

Primary Examiner—Ian Simmons

Assistant Examiner—Mark A Goodwin

(74) *Attorney, Agent, or Firm*—William Beckman

(57) **CLAIM**

The ornamental design for a portion of a paving machine, as shown and described.

DESCRIPTION

FIG. 1 is a front isometric view of a portion of a paving machine, showing our new design;

FIG. 2 is a left side view thereof, wherein the right side view is a mirror image thereof;

FIG. 3 is a front view thereof;

FIG. 4 is a rear view thereof; and,

FIG. 5 is a top view thereof.

The phantom dashed lines of FIGS. 1-5 represent environmental subject matter and form no part of the claimed design.

The bottom view is not shown as it forms no part of the claimed design.

1 Claim, 5 Drawing Sheets

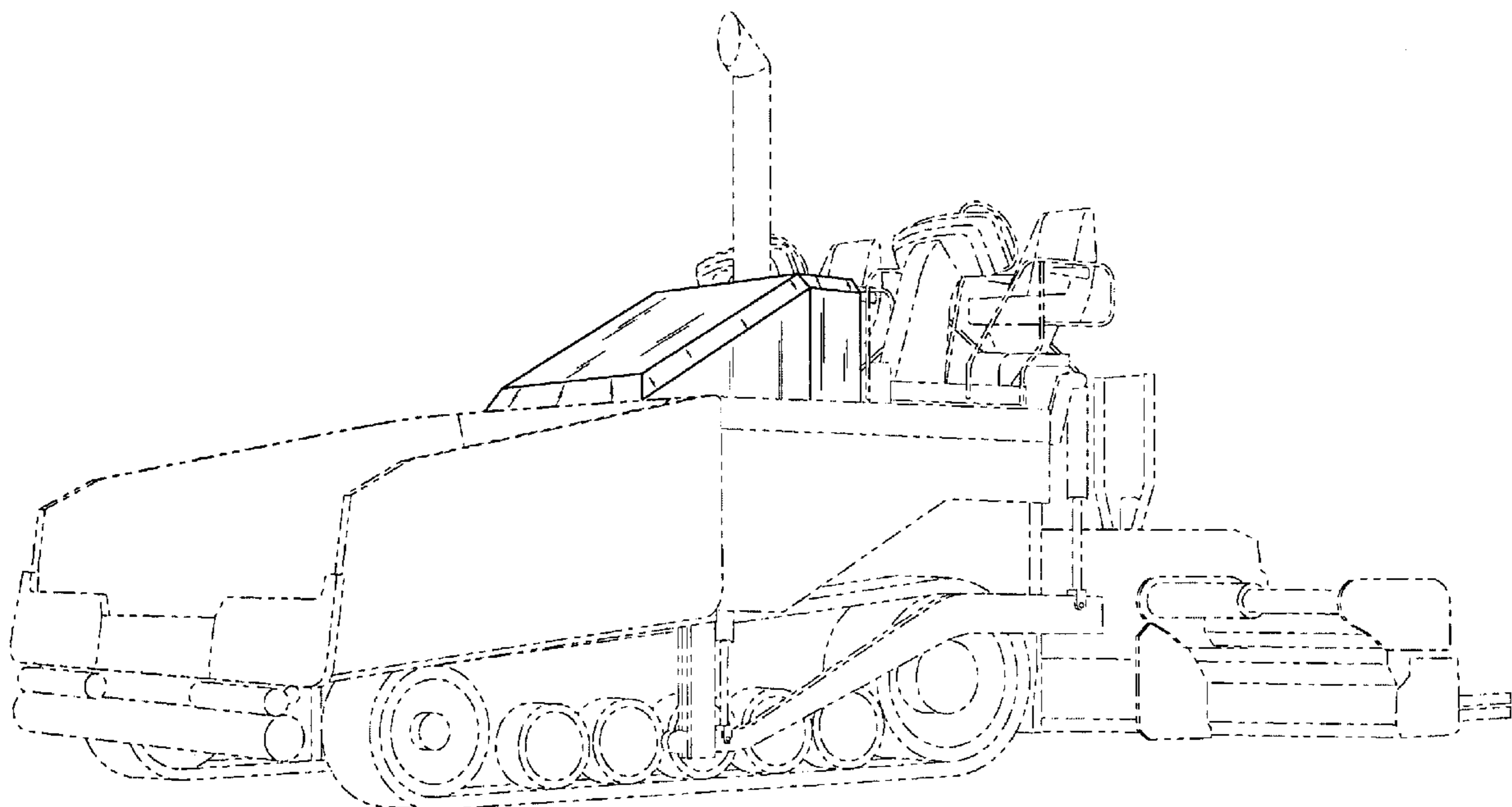
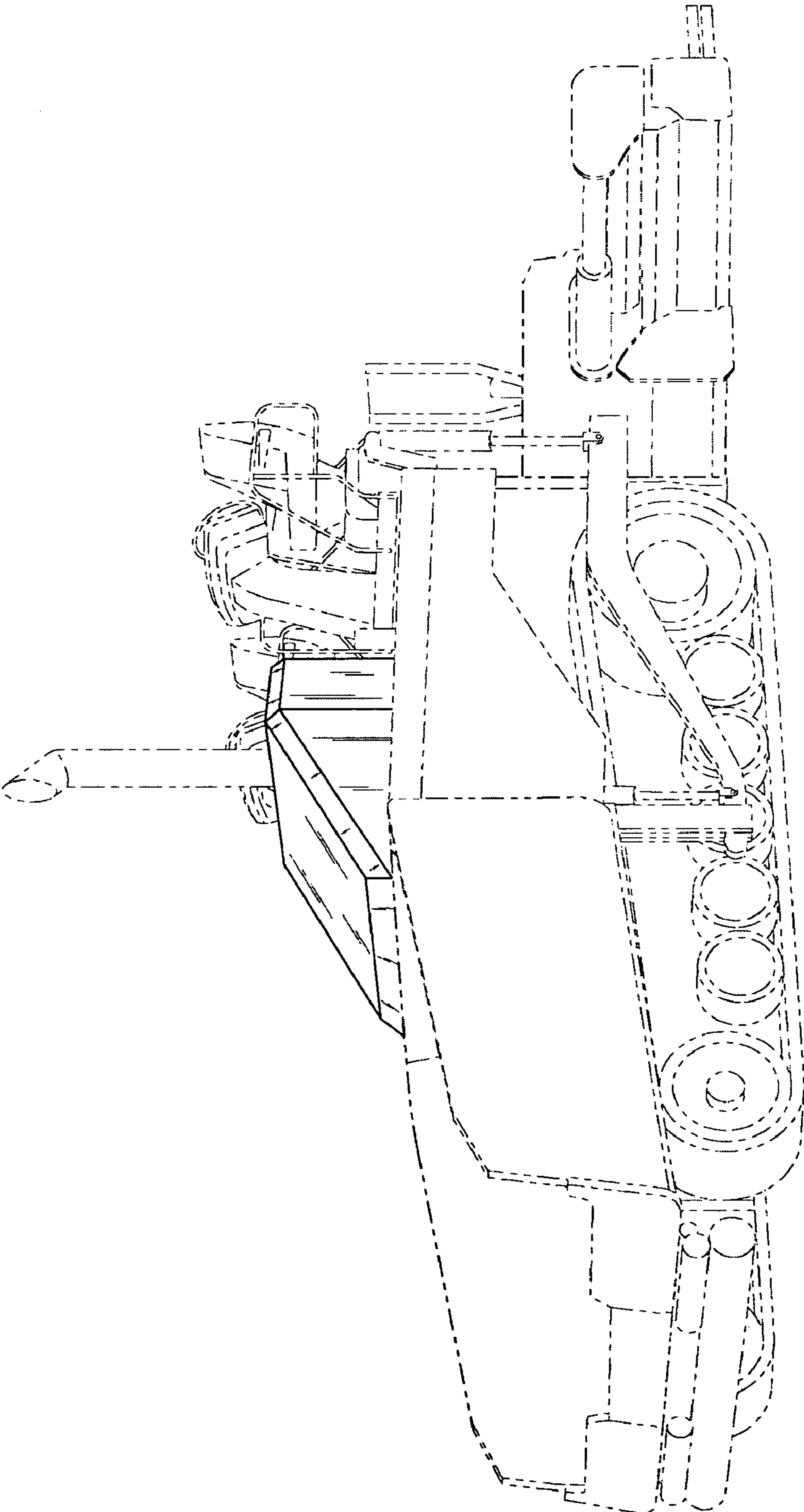

FIG. 1



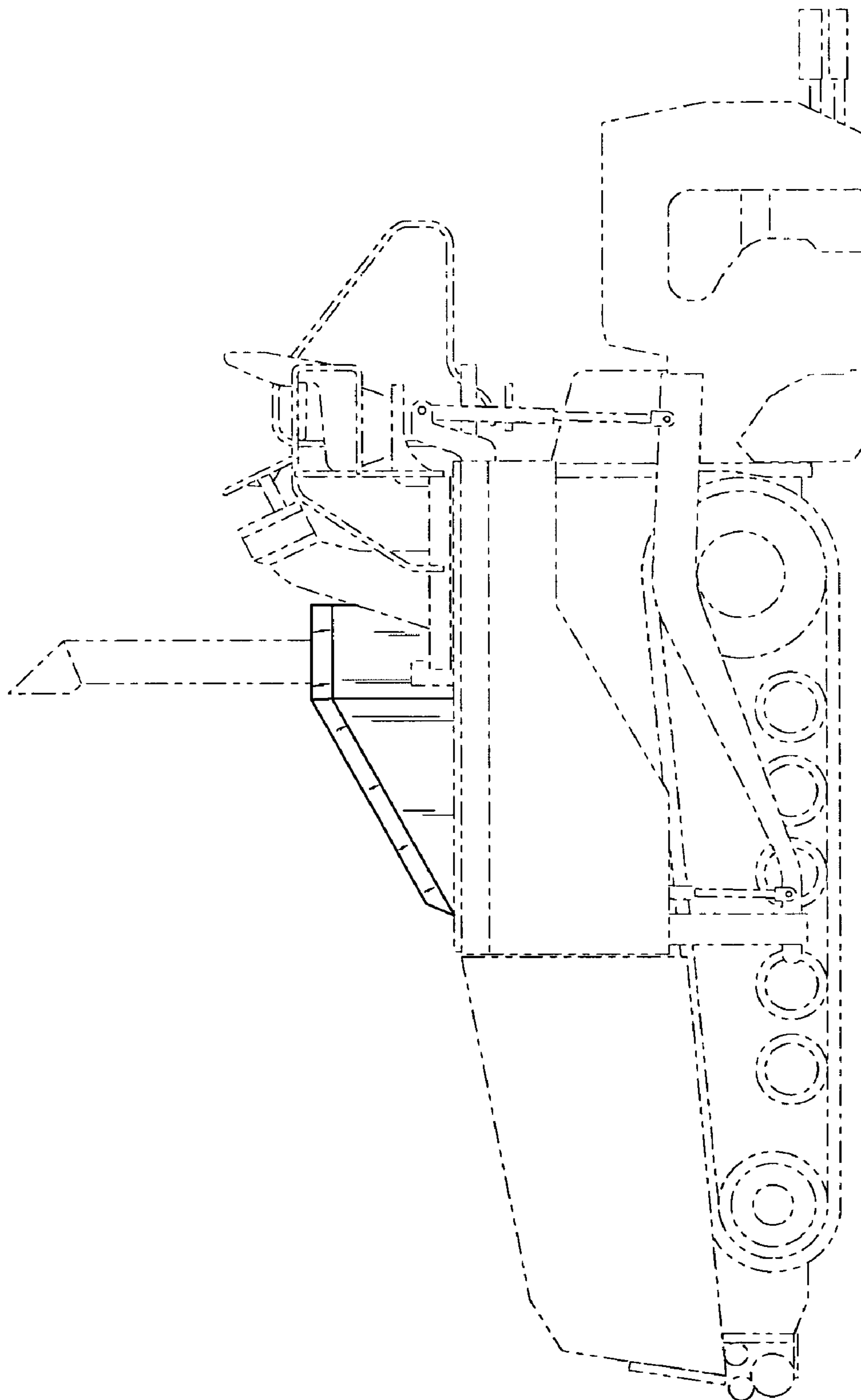

FIG. 2

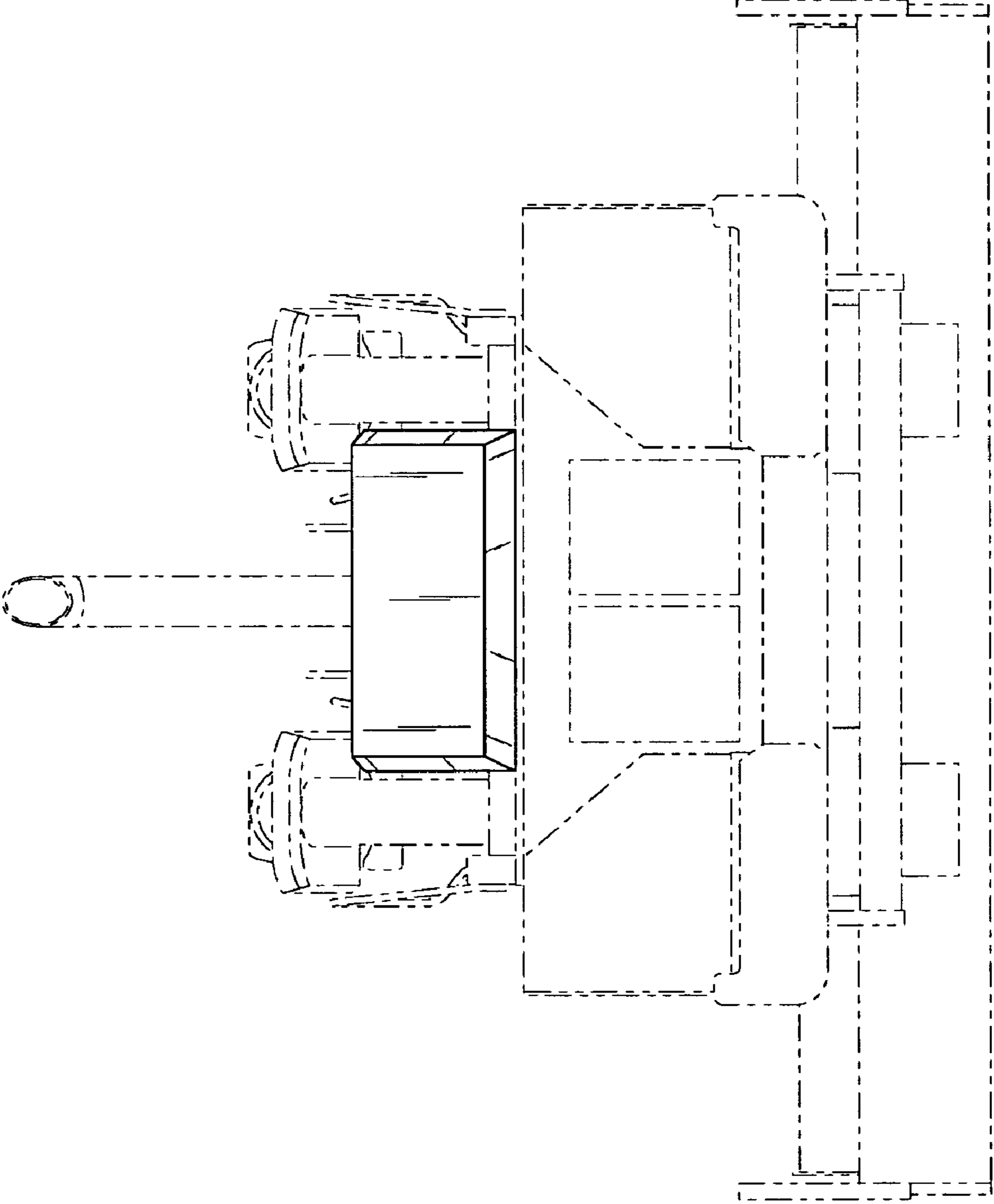

FIG. 3

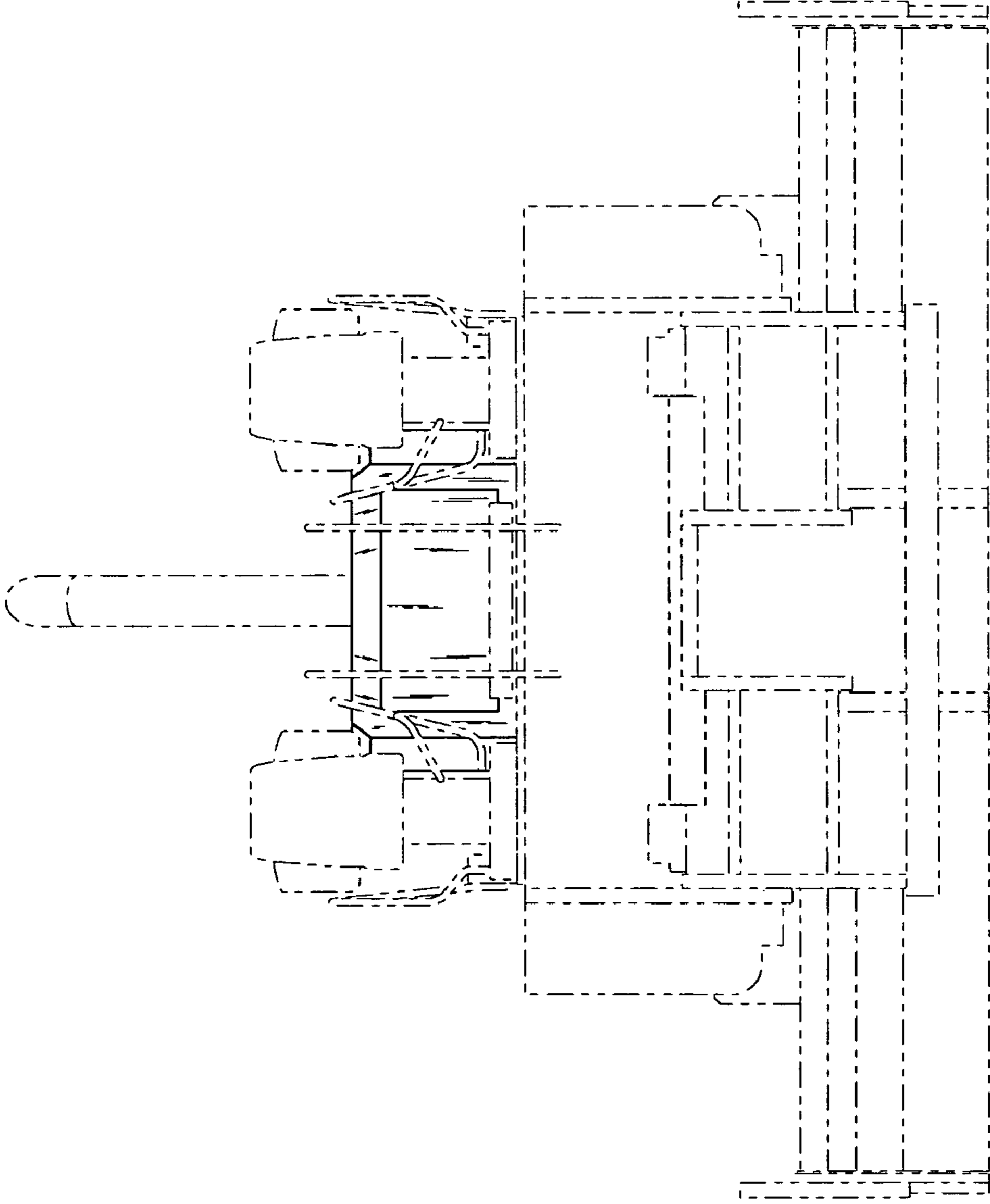

FIG. 4

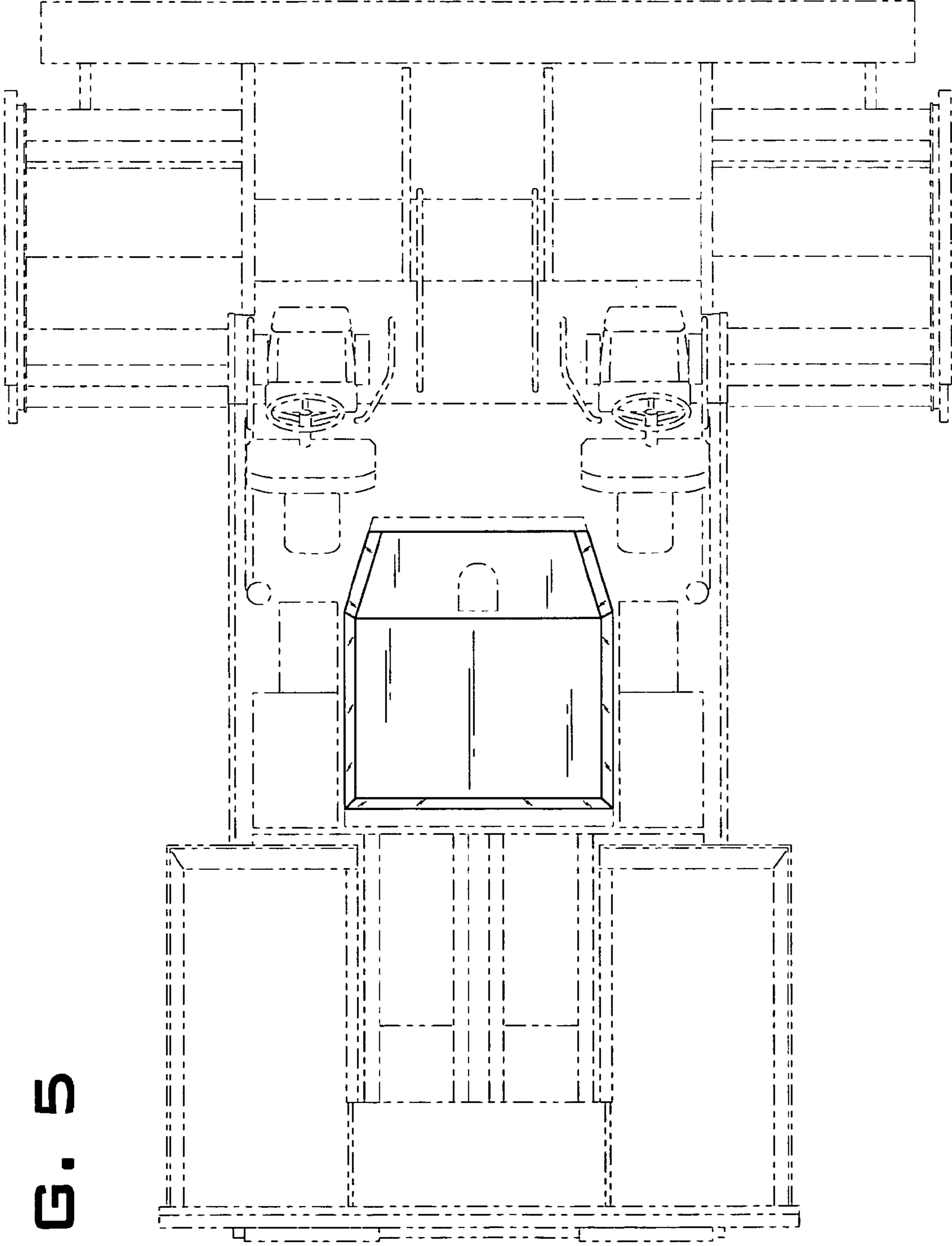

FIG. 5