



US00D599731S

(12) **United States Design Patent**
Scheuren

(10) **Patent No.:** **US D599,731 S**

(45) **Date of Patent:** **** Sep. 8, 2009**

(54) **TIRE**

D541,731 S 5/2007 Maziarka et al. D12/528
D589,874 S * 4/2009 Fontaine et al. D12/564

(75) Inventor: **Daniel Scheuren**, Arlon (BE)

* cited by examiner

(73) Assignee: **The Goodyear Tire & Rubber Company**, Akron, OH (US)

Primary Examiner—Stacia Cadmus

(74) *Attorney, Agent, or Firm*—Richard B. O’Planick

(**) Term: **14 Years**

(57) **CLAIM**

(21) Appl. No.: **29/325,813**

The ornamental design for a tire, as shown and described.

(22) Filed: **Oct. 7, 2008**

DESCRIPTION

(51) **LOC (9) Cl.** **12-15**

(52) **U.S. Cl.** **D12/566**

(58) **Field of Classification Search** D12/533–567,
D12/900–901; 152/209.1, 209.8–209.18,
152/209.25–209.28, 455

See application file for complete search history.

FIG. 1 is a perspective view of a tire showing our new design, it being understood that the pattern repeats uniformly throughout the circumference of the tread;

FIG. 2 is a front elevational view thereof;

FIG. 3 is a right side elevational view thereof; the other side being a mirror image thereof;

FIG. 4 is an enlarged fragmentary front elevational view thereof;

FIG. 5 is a perspective view of a second embodiment of a tire showing our new design, it being understood that the pattern repeats uniformly throughout the circumference of the tread and that the opposite side perspective view is a mirror image thereof; and,

FIG. 6 is a front elevational view of a second embodiment, it being understood that an enlarged fragmentary view thereof would be substantially identical to that shown in FIG. 4, with the exception of the inclusion of the sidewall in solid lines.

In the drawings, the broken line showing of the sidewall, inner bead and the peripheral boundary between the tire tread and the sidewall in FIGS. 1 through 4 depict environmental subject matter and form no part of the claimed design.

(56) **References Cited**

U.S. PATENT DOCUMENTS

D312,063 S	*	11/1990	Covert et al.	D12/566
D322,237 S	*	12/1991	Nakatani	D12/566
D370,196 S	*	5/1996	Graas et al.	D12/566
D385,519 S		10/1997	de Briey-Terlinden et al.	D12/147
D390,818 S		2/1998	De Barys et al.	D12/147
D395,265 S	*	6/1998	Graas	D12/566
D399,798 S	*	10/1998	Grosskopf et al.	D12/566
D400,832 S	*	11/1998	Dixon et al.	D12/566
D441,696 S	*	5/2001	Fierro et al.	D12/563
D453,730 S		2/2002	Weber	D12/532
D455,998 S	*	4/2002	Heinen et al.	D12/566
D471,509 S	*	3/2003	Graas	D12/545
D480,351 S		10/2003	Dixon et al.	D12/601
D487,054 S	*	2/2004	Welbes	D12/566
D512,682 S	*	12/2005	Krenz et al.	D12/564
D517,001 S		3/2006	Maziarka et al.	D12/597

1 Claim, 6 Drawing Sheets

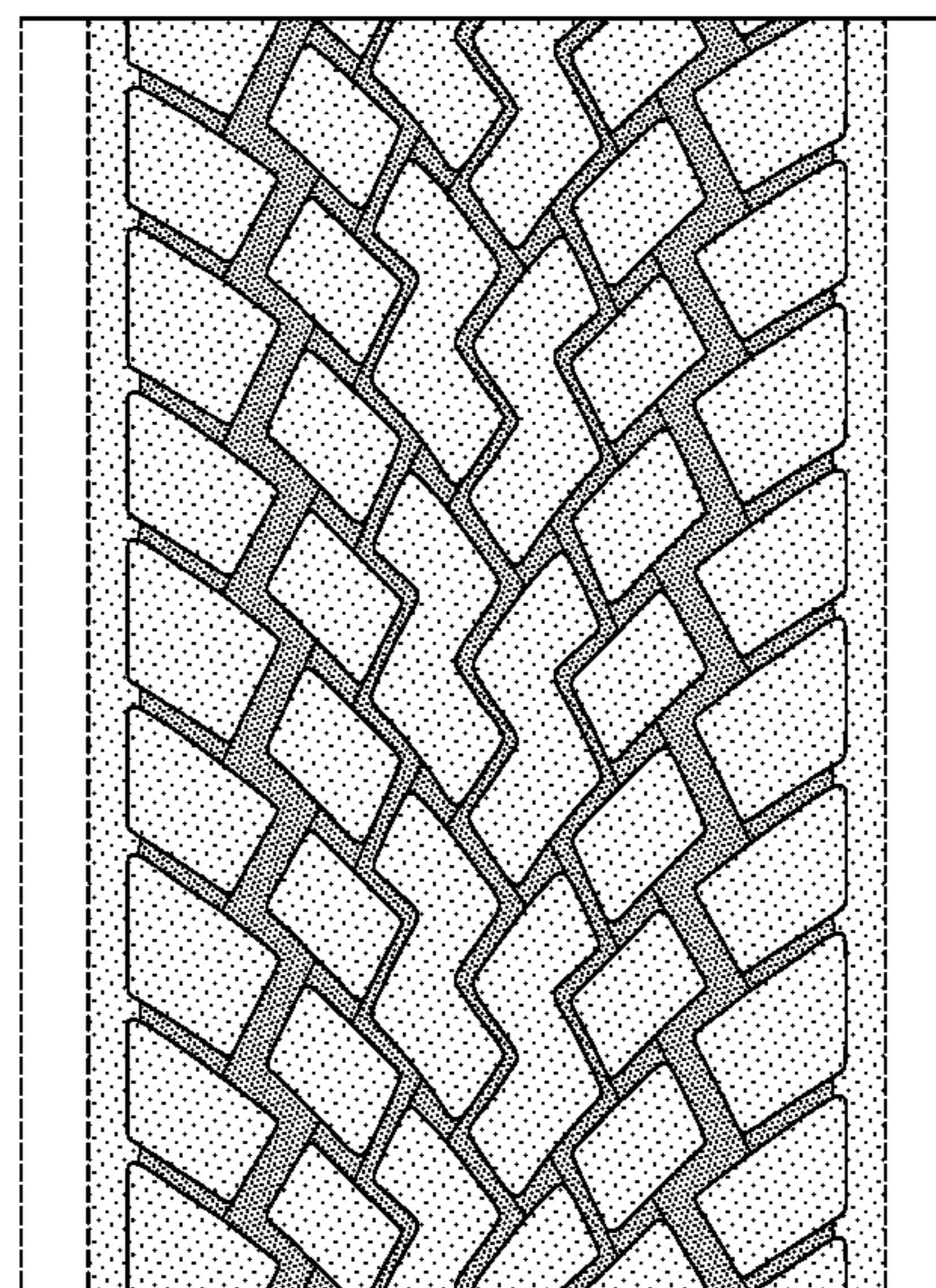
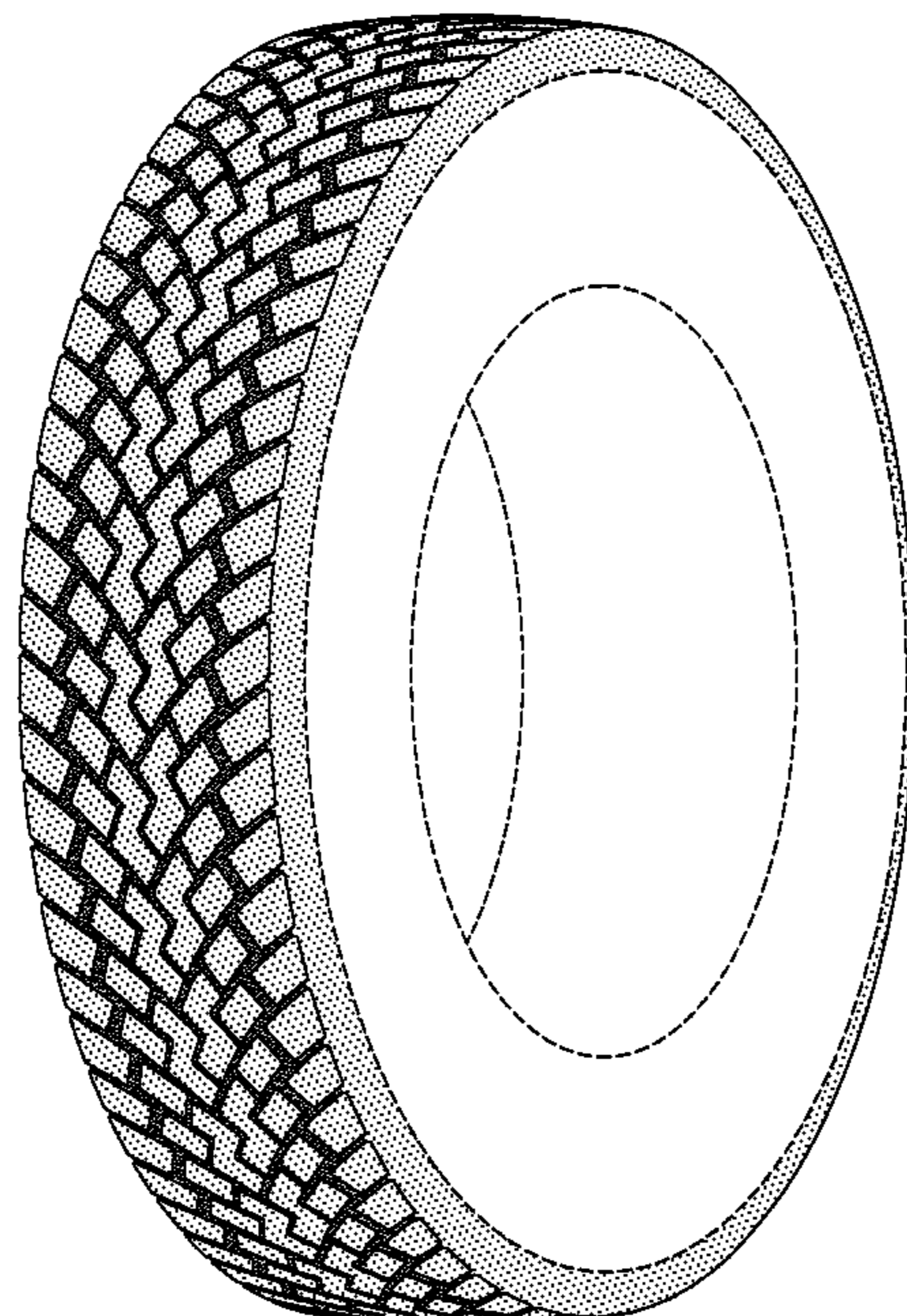

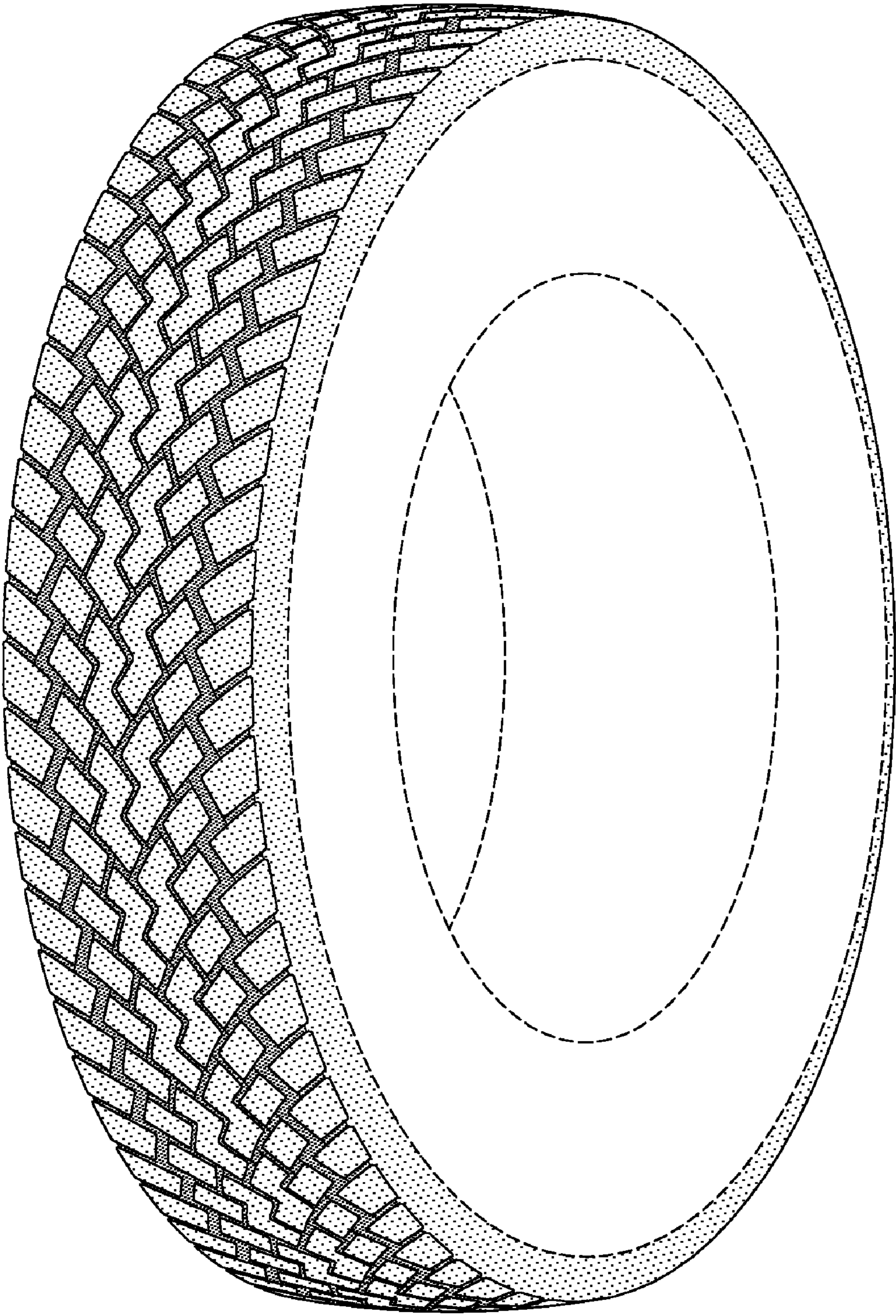

FIG-1

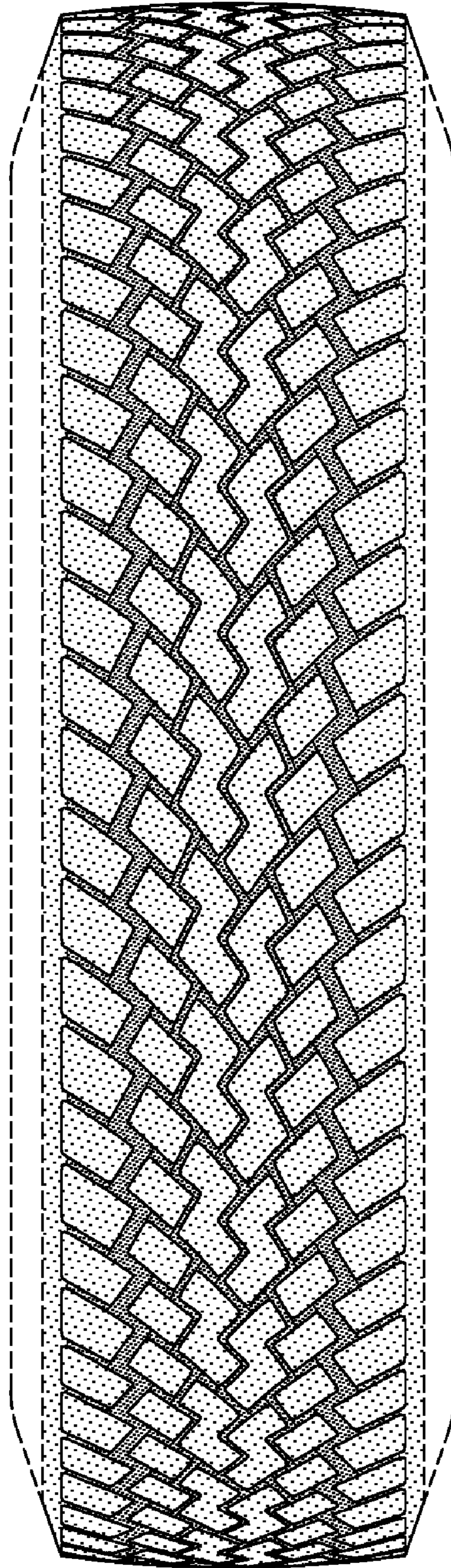

FIG-2

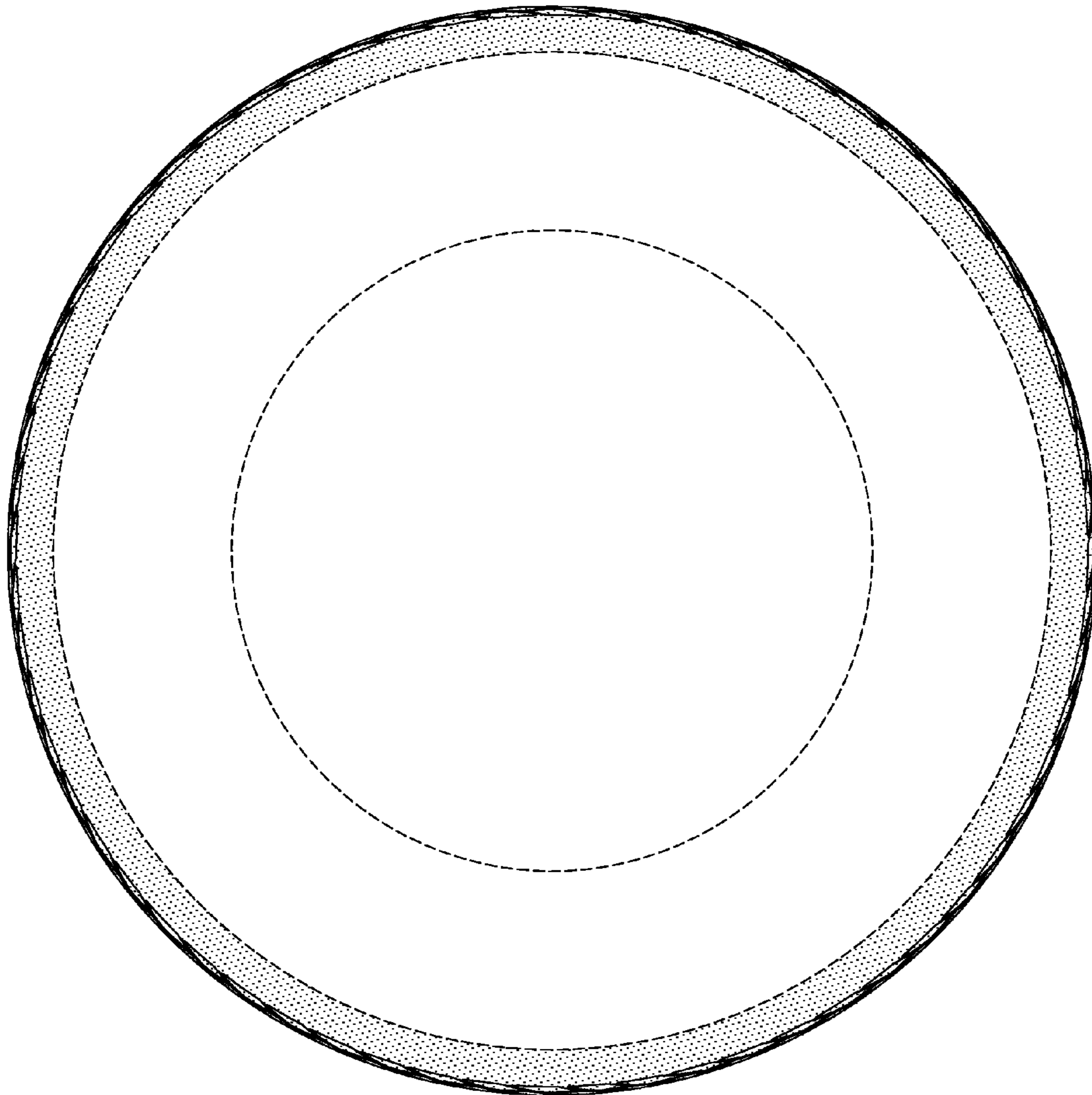

FIG-3

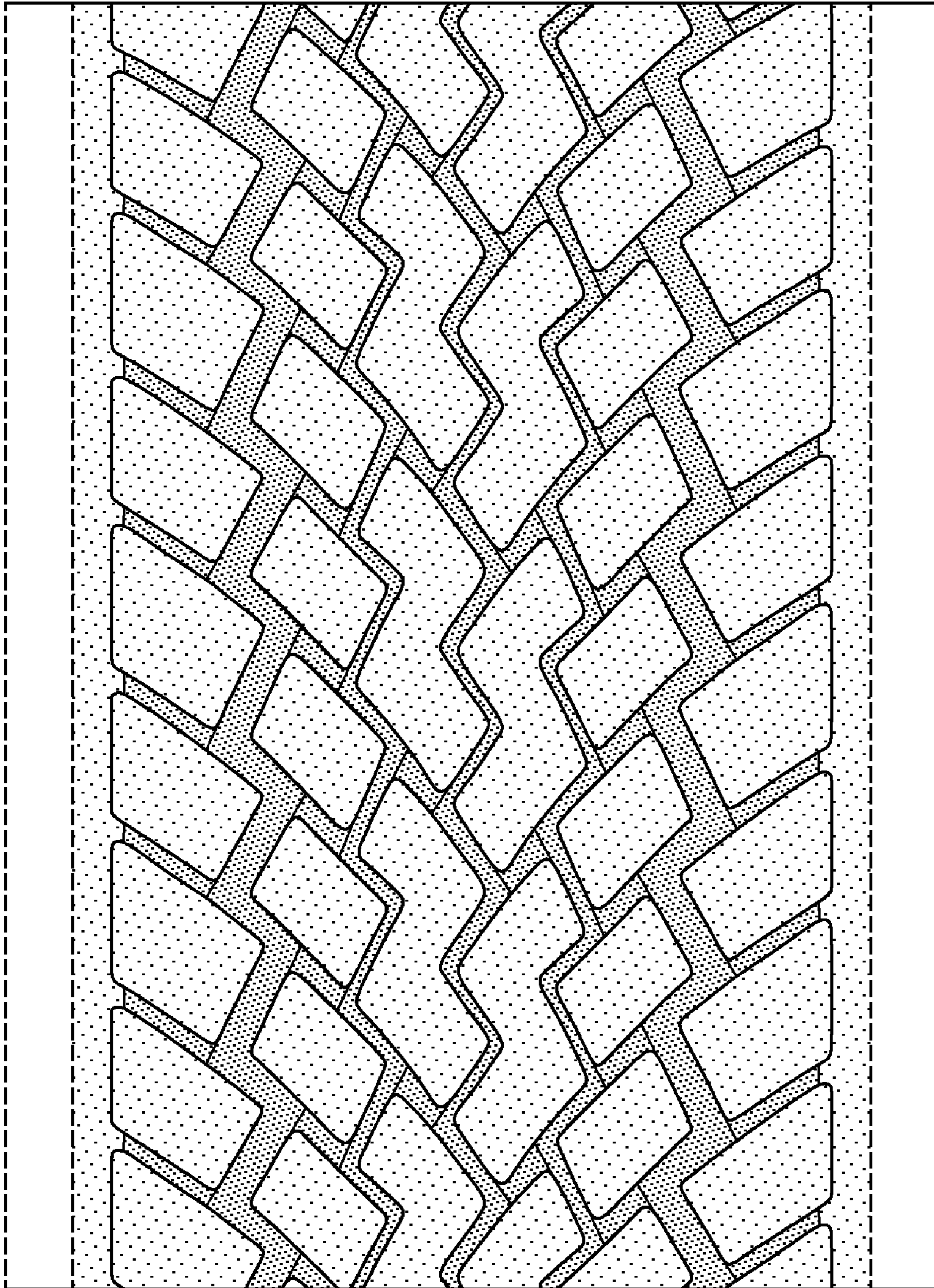

FIG-4

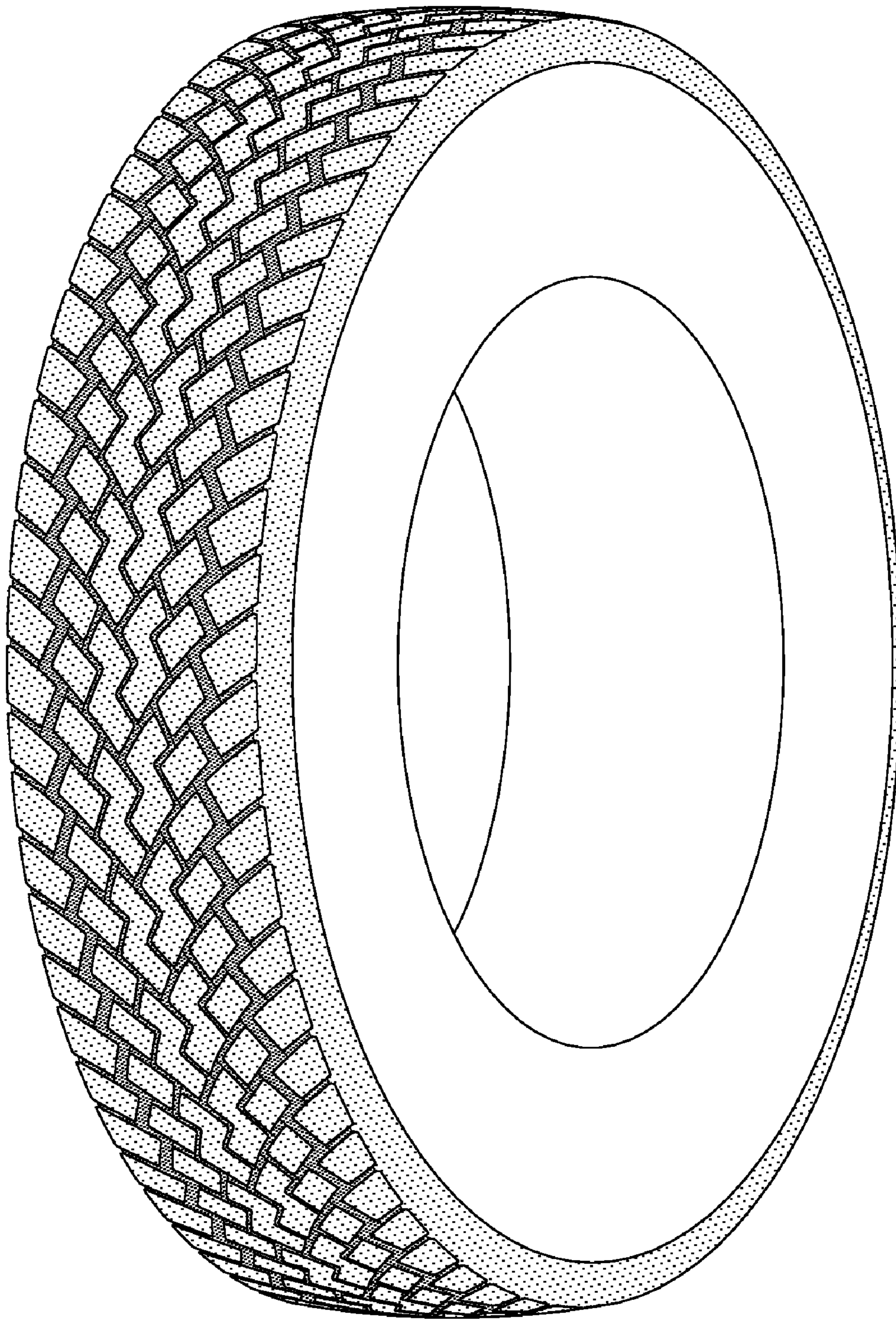

FIG-5

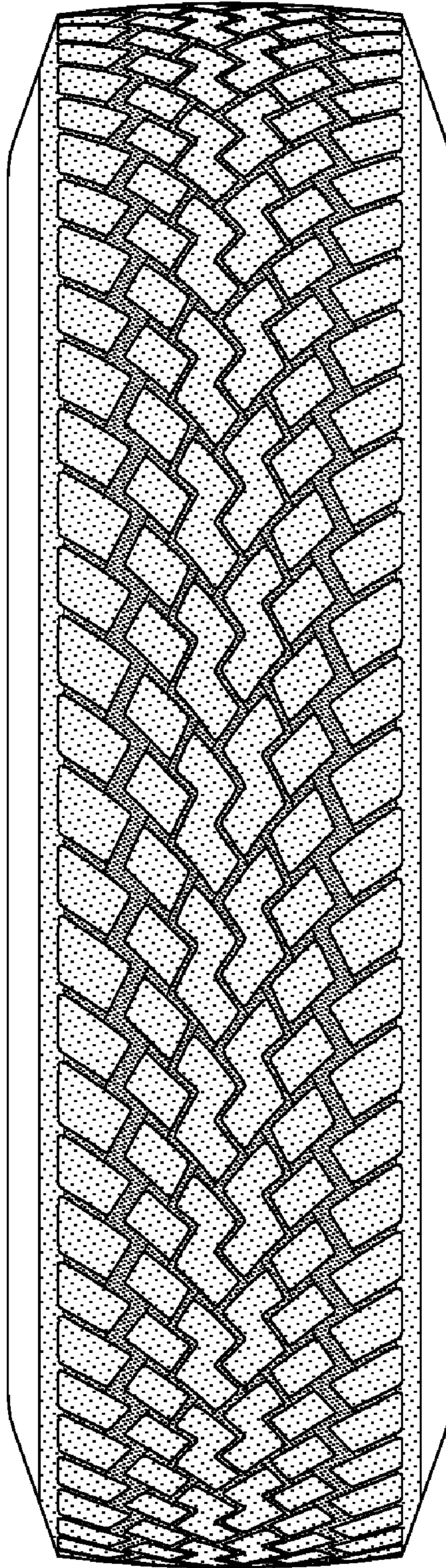

FIG-6