



US00D599730S

(12) **United States Design Patent**
Mukai

(10) **Patent No.:** **US D599,730 S**

(45) **Date of Patent:** **** Sep. 8, 2009**

(54) **TIRE FOR AUTOMOBILE**

(75) Inventor: **Tomoyuki Mukai**, Kobe (JP)

(73) Assignee: **Sumitomo Rubber Industries, Ltd.**,
Kobe (JP)

(**) Term: **14 Years**

(21) Appl. No.: **29/333,591**

(22) Filed: **Mar. 12, 2009**

(30) **Foreign Application Priority Data**

Oct. 6, 2008 (JP) 2008-025608

(51) **LOC (9) Cl.** **12-15**

(52) **U.S. Cl.** **D12/551**

(58) **Field of Classification Search** D12/533,
D12/540, 546-567, 900-901; 152/209.1,
152/209.8-209.19, 209.25, 209.28, 455

See application file for complete search history.

(56) **References Cited**

U.S. PATENT DOCUMENTS

D287,236 S	12/1986	Yonekura et al.	
D418,782 S	1/2000	Williams	
D451,866 S	12/2001	Ratliff, Jr. et al.	
D459,291 S *	6/2002	Ratliff et al.	D12/551
D464,611 S	10/2002	Hutz et al.	
D472,515 S *	4/2003	Hutz et al.	D12/551
D491,881 S *	6/2004	Ebiko et al.	D12/551
D503,373 S	3/2005	Marazzi et al.	

D513,729 S	1/2006	Lash et al.	
D528,499 S *	9/2006	Creech et al.	D12/551
D530,263 S *	10/2006	Creech et al.	D12/551
D549,160 S	8/2007	Shinohara et al.	
D559,769 S *	1/2008	Heinen et al.	D12/551
D579,407 S *	10/2008	Creech et al.	D12/551
D580,848 S *	11/2008	Hutz	D12/551

FOREIGN PATENT DOCUMENTS

JP	745553 S	10/1988
JP	1188575 S	10/2003

* cited by examiner

Primary Examiner—Stacia Cadmus

(74) *Attorney, Agent, or Firm*—Birch, Stewart, Kolasch & Birch, LLP

(57) **CLAIM**

The ornamental design for a tire for automobile, as shown and described.

DESCRIPTION

FIG. 1 is a front, left perspective view of a tire for automobile showing my new design;

FIG. 2 is a front view thereof;

FIG. 3 is a left side view thereof;

FIG. 4 is a right side view thereof; and,

FIG. 5 is a rear view thereof.

The top view and the bottom view are the same as the front view.

1 Claim, 5 Drawing Sheets

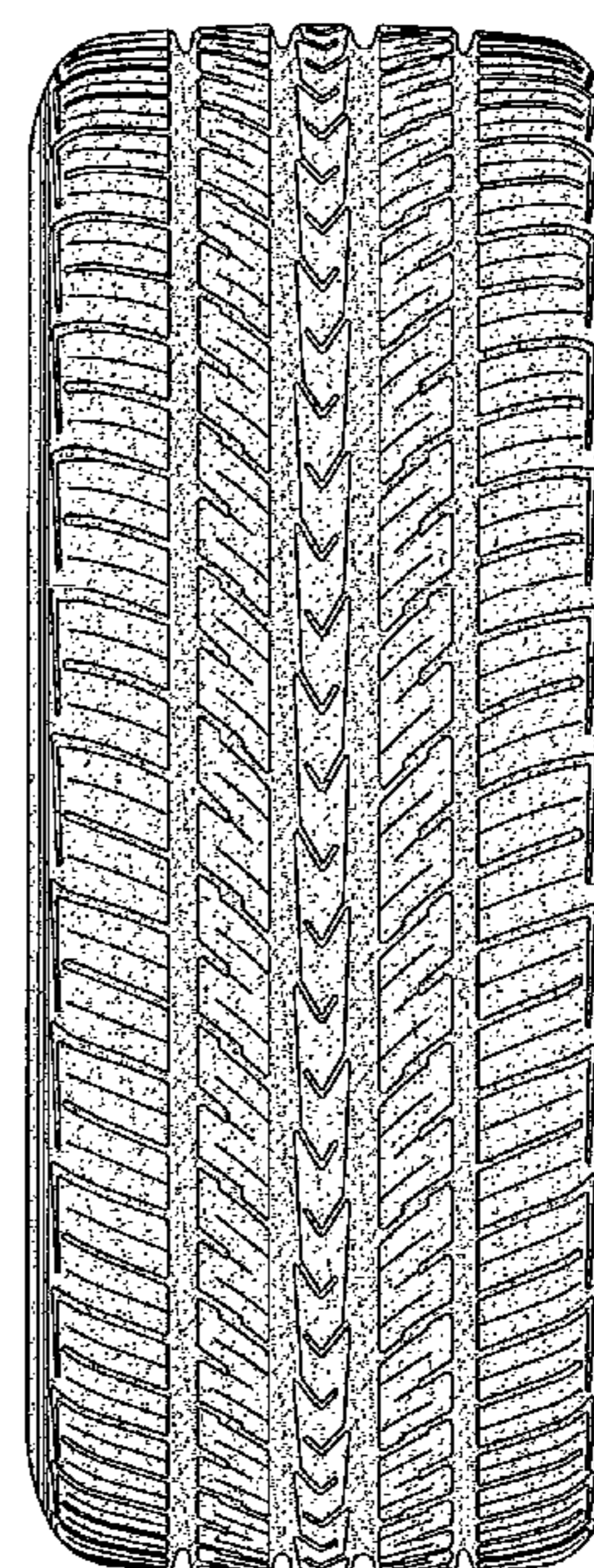
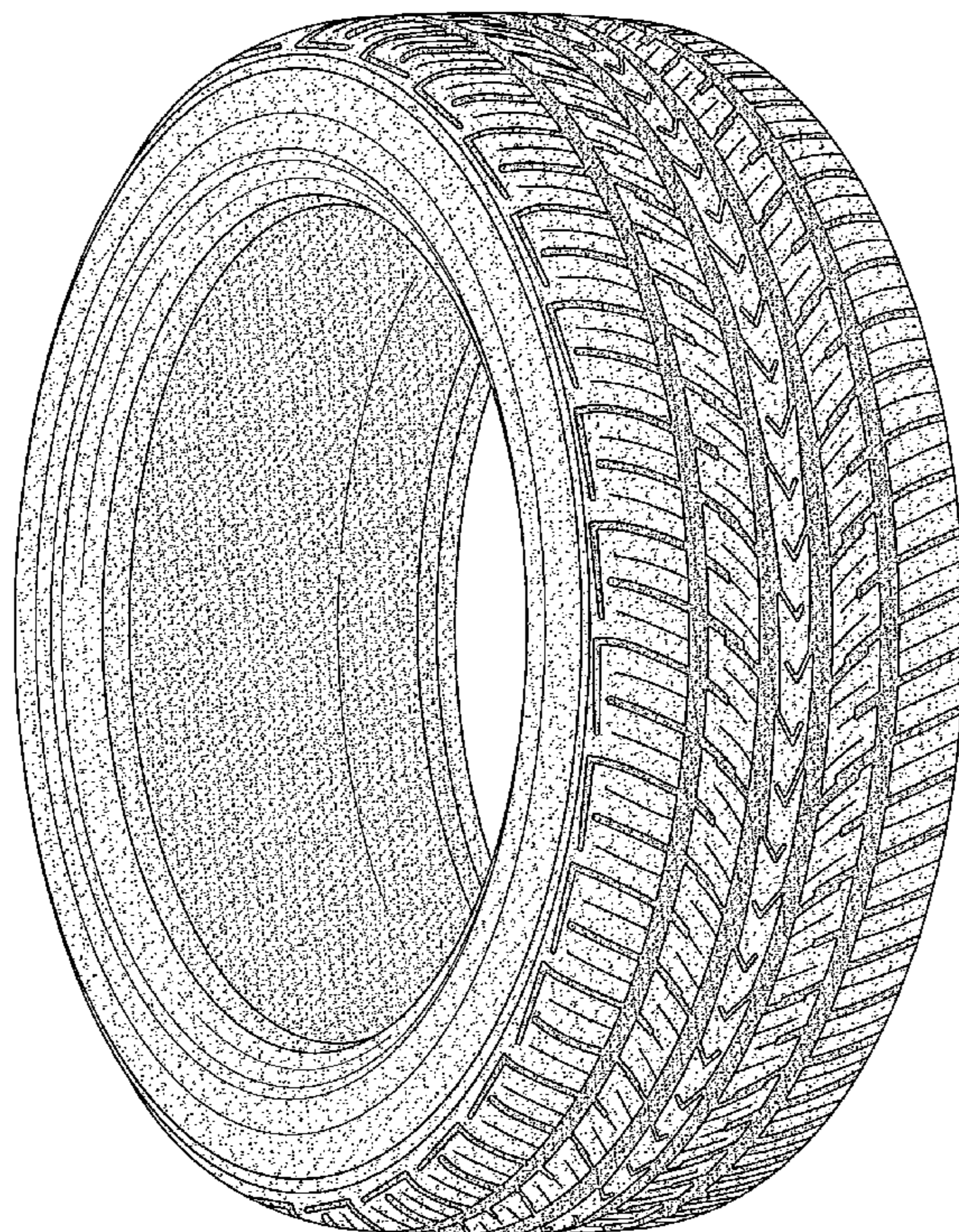

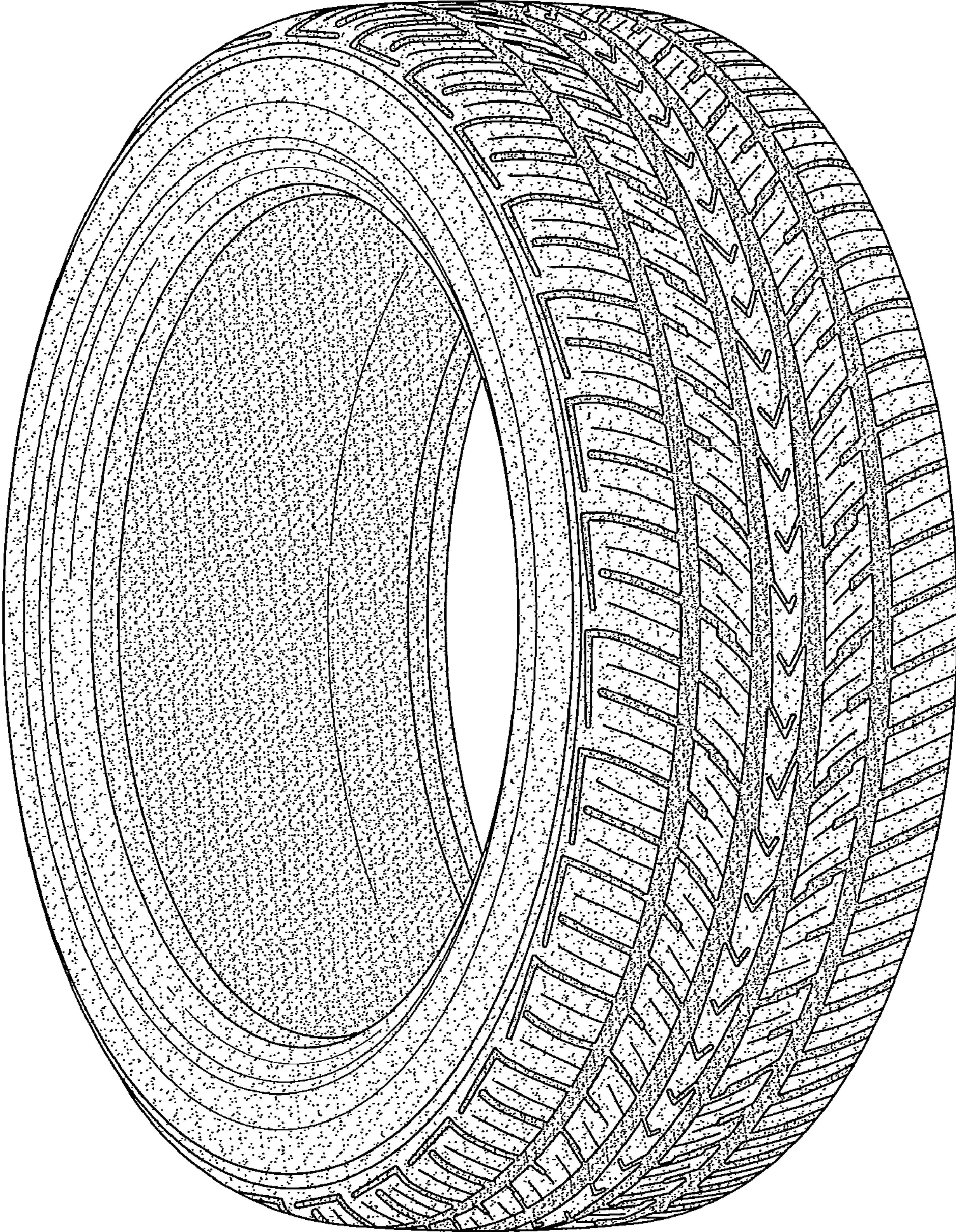

FIG. 1

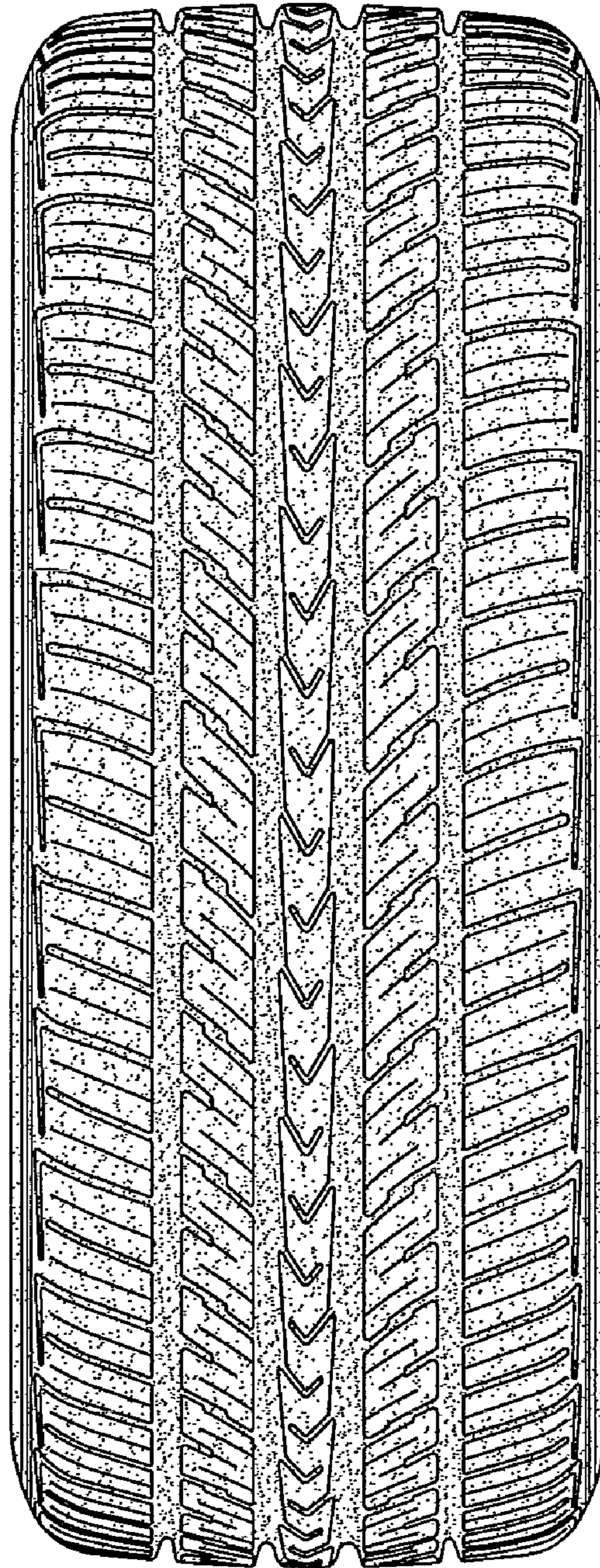

FIG.2

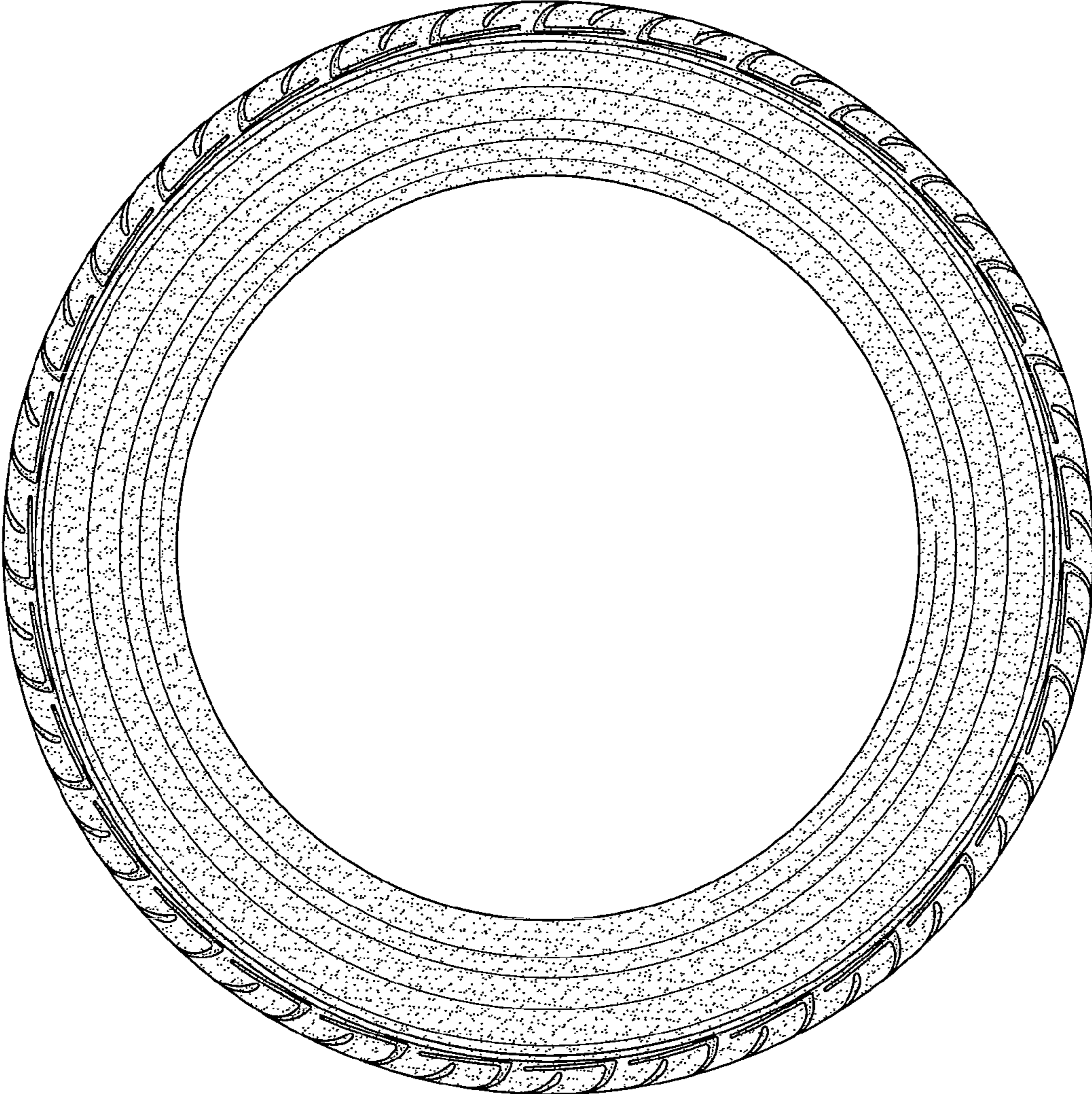

FIG.3

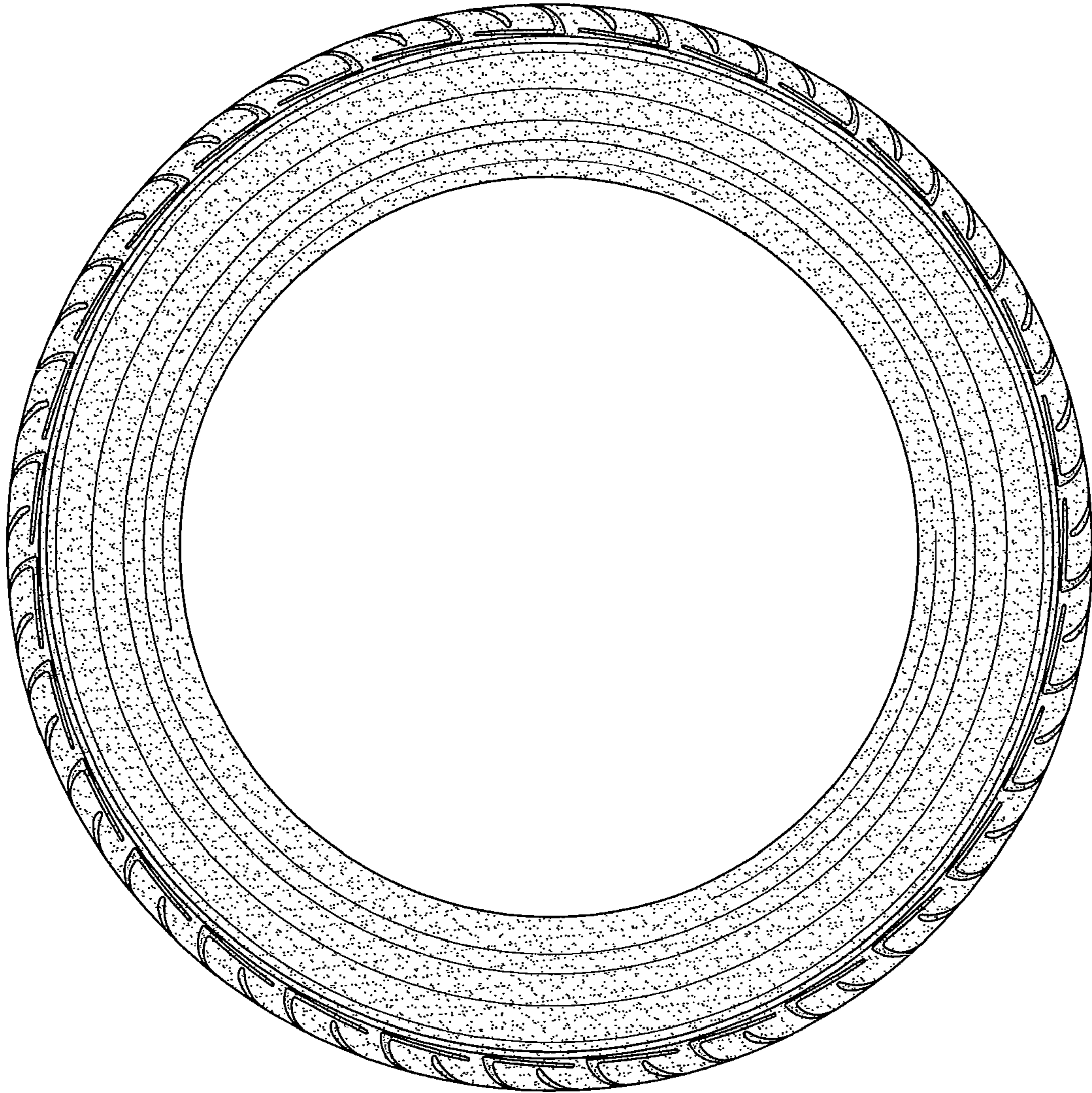

FIG.4

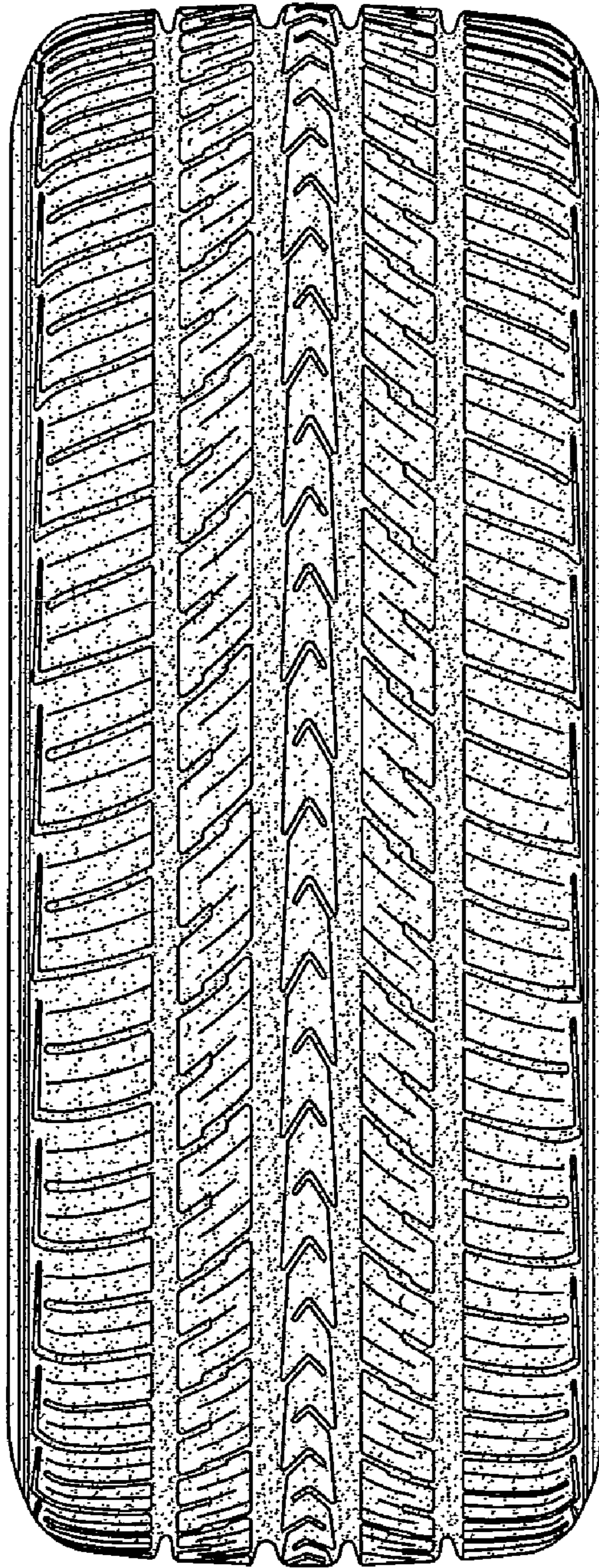

FIG. 5