



US00D599729S

(12) **United States Design Patent**
Kumamoto

(10) **Patent No.:** **US D599,729 S**

(45) **Date of Patent:** **** Sep. 8, 2009**

(54) **TIRE FOR MOTORCYCLE**

(75) Inventor: **Teruka Kumamoto**, Hyogo (JP)

(73) Assignee: **The Goodyear Tire & Rubber Company**, Akron, OH (US)

(**) Term: **14 Years**

(21) Appl. No.: **29/333,528**

(22) Filed: **Mar. 11, 2009**

(30) **Foreign Application Priority Data**

Oct. 8, 2008 (JP) 2008-025884

(51) **LOC (9) Cl.** **12-15**

(52) **U.S. Cl.** **D12/535**

(58) **Field of Classification Search** D12/533-537,
D12/569-572, 599; 152/209.1, 209.8-209.18,
152/209.25-209.28, 455

See application file for complete search history.

(56) **References Cited**

U.S. PATENT DOCUMENTS

D294,931 S *	3/1988	Ikeda	D12/535
D296,201 S *	6/1988	Haas	D12/535
D395,857 S	7/1998	Yamakage	D12/147
D454,831 S	3/2002	Yuze	D12/535
D469,397 S	1/2003	Board	D12/534
D470,099 S	2/2003	Board	D12/556
D490,358 S	5/2004	Taniguchi	D12/534
D490,359 S	5/2004	Isaka	D12/535
D491,132 S	6/2004	Brown et al.	D12/570
D499,374 S *	12/2004	Jackson et al.	D12/535
D501,181 S	1/2005	Brown et al.	D12/569
D503,670 S	4/2005	Nakamura et al.	D12/534
D503,671 S	4/2005	Nakamura et al.	D12/534
D505,654 S	5/2005	Nakamura et al.	D12/534
D522,444 S *	6/2006	Jackson et al.	D12/535
D522,447 S	6/2006	Matsunami et al.	D12/535
D522,448 S	6/2006	Toyozawa et al.	D12/535
D523,391 S	6/2006	Matsunami et al.	D12/535

D525,189 S *	7/2006	Itoi et al.	D12/535
D531,109 S	10/2006	Nicholls et al.	D12/534
D555,073 S *	11/2007	Zawistowski et al.	D12/535
D565,499 S *	4/2008	Itoi et al.	D12/535
D567,748 S *	4/2008	Steinbach	D12/535
D569,787 S *	5/2008	Shibamoto et al.	D12/535
D571,710 S *	6/2008	Shibamoto et al.	D12/535

* cited by examiner

Primary Examiner—Stacia Cadmus

(74) *Attorney, Agent, or Firm*—Richard B. O’Planick

(57) **CLAIM**

The ornamental design for a tire for motorcycle, as shown and described.

DESCRIPTION

FIG. 1 is a perspective view of a tire for motorcycle showing my new design, it being understood that the pattern repeats uniformly throughout the circumference of the tread;

FIG. 2 is a front elevational view thereof;

FIG. 3 is a right side elevational view thereof, the other side being a mirror image thereof;

FIG. 4 is an enlarged fragmentary front elevational view thereof;

FIG. 5 is a perspective view of a second embodiment of a tire for motorcycle showing my new design, it being understood that the pattern repeats uniformly throughout the circumference of the tread and that the opposite side perspective view is a mirror image thereof; and,

FIG. 6 is a front elevational view of a second embodiment, it being understood that an enlarged fragmentary view thereof would be substantially identical to that shown in FIG. 4, with the exception of the inclusion of the sidewall in solid lines.

In the drawings, the broken lines showing of the sidewall, inner bead and the peripheral boundary between the tire tread and the sidewall in FIGS. 1 through 4 depict environmental subject matter and form no part of the claimed design.

1 Claim, 6 Drawing Sheets

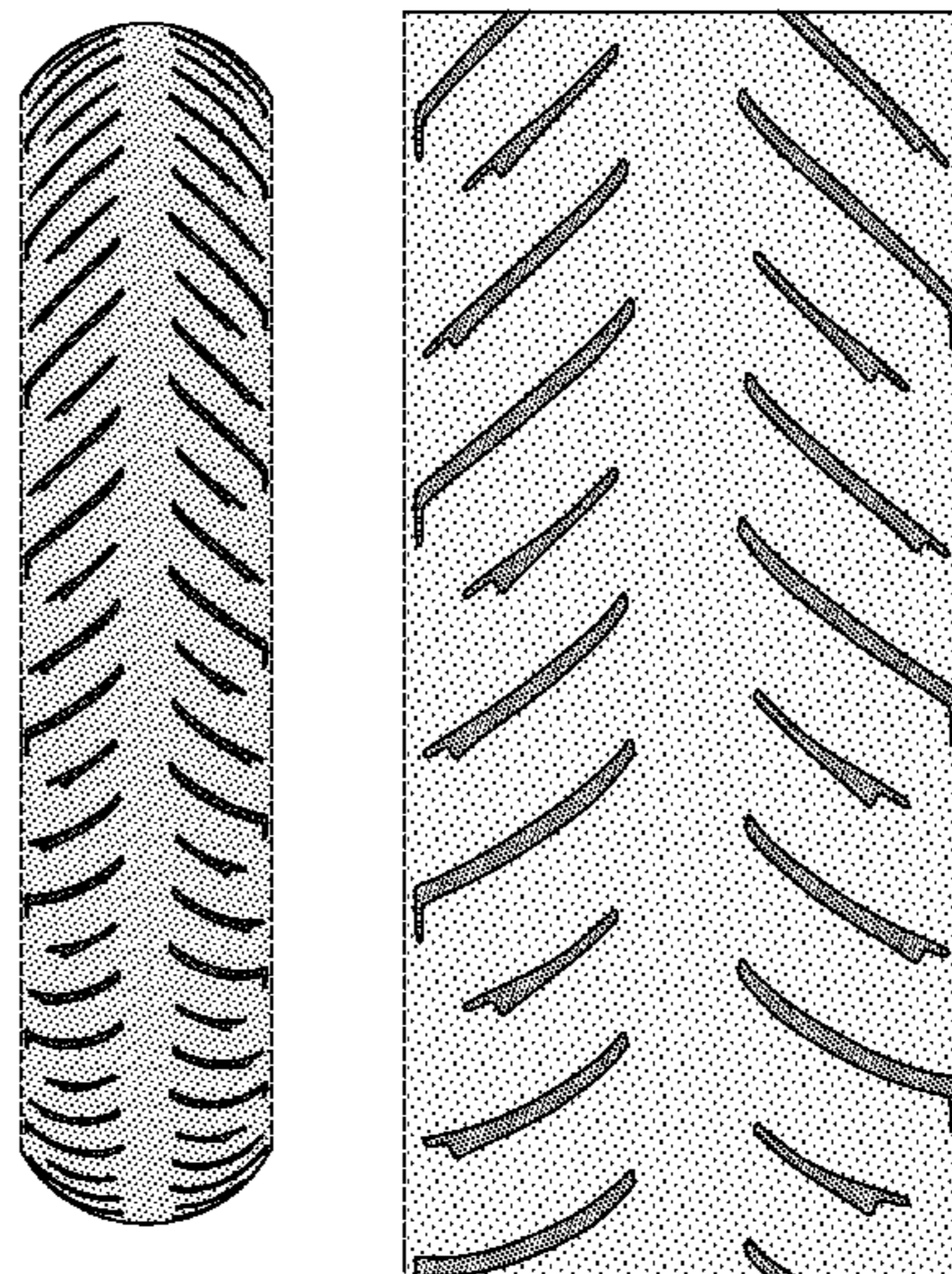

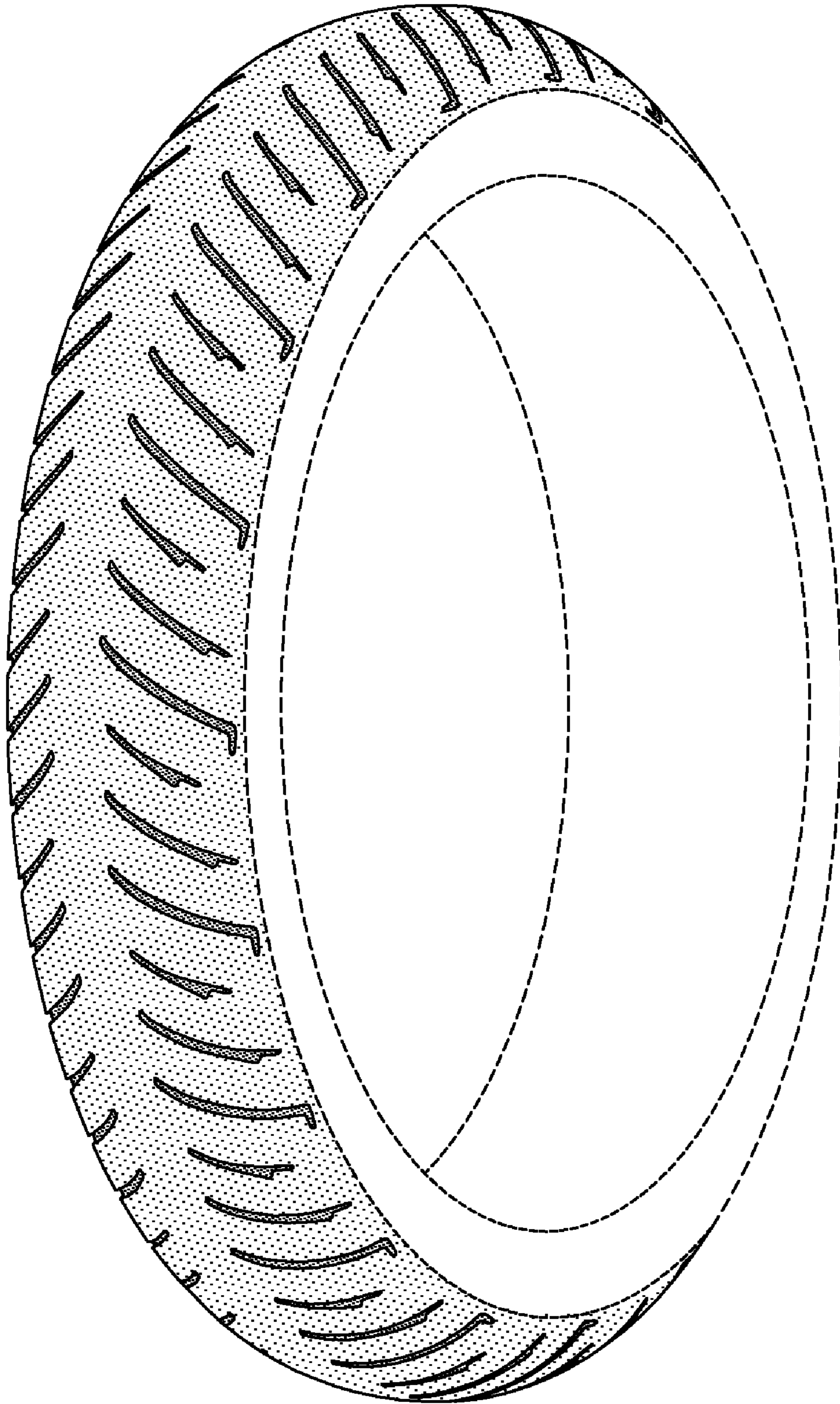

FIG-1

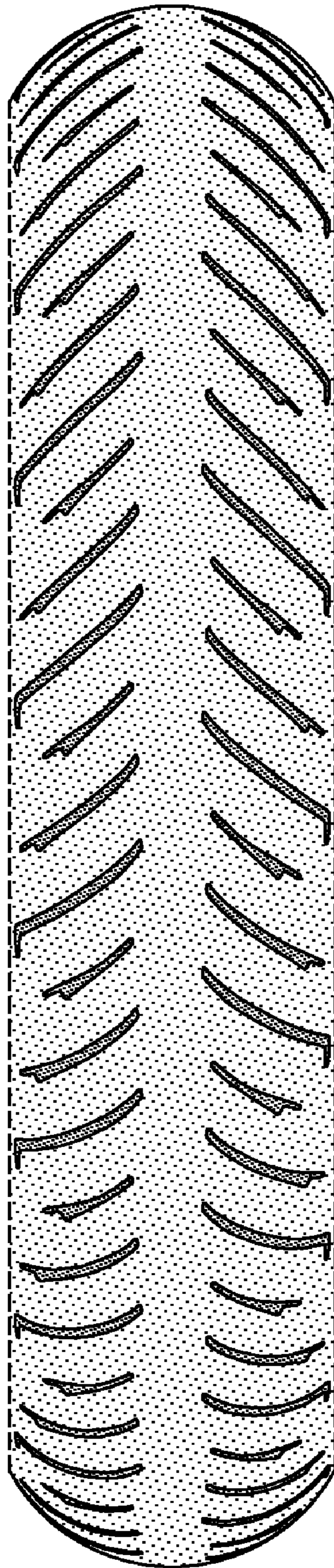

FIG-2

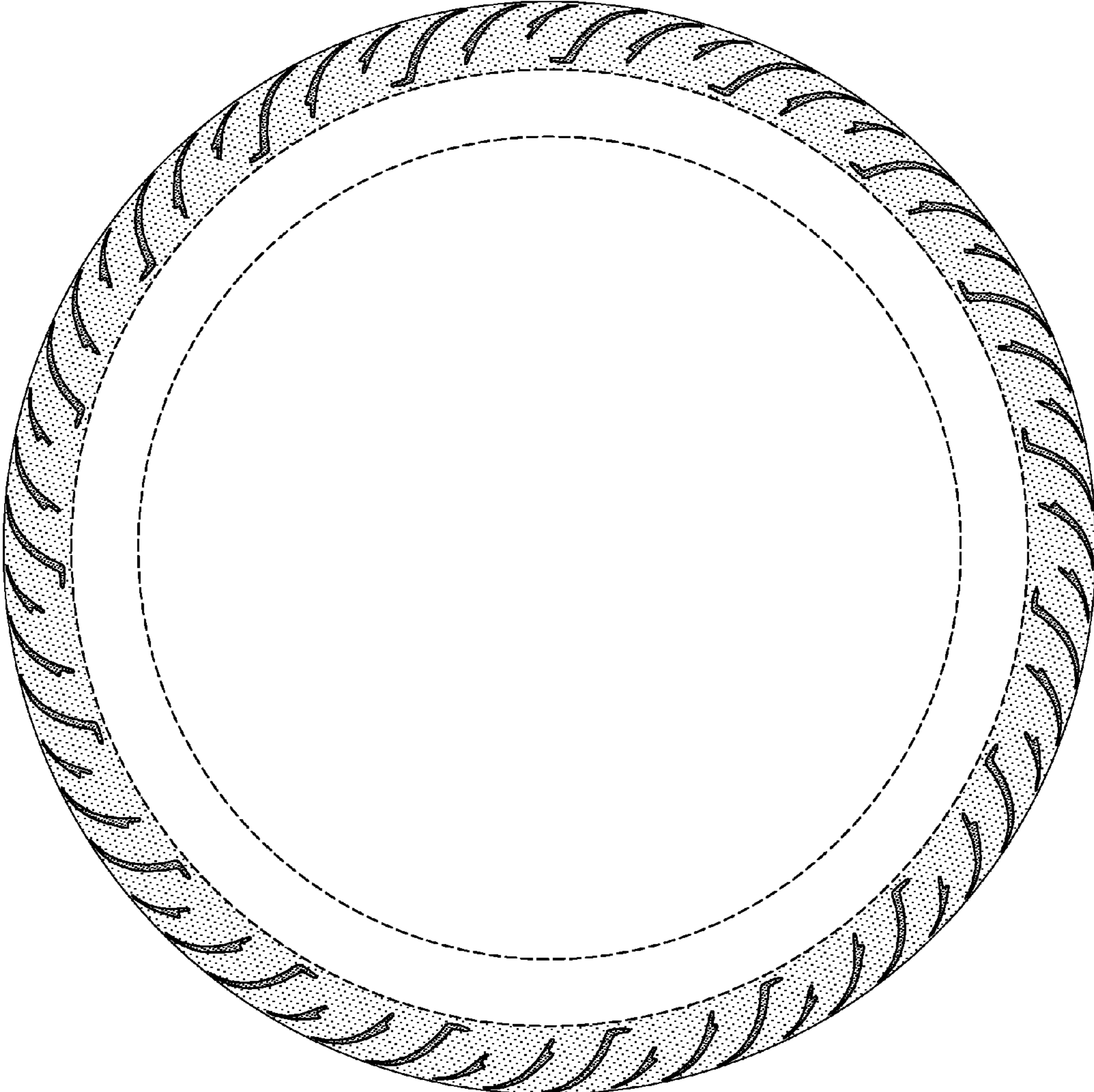

FIG-3

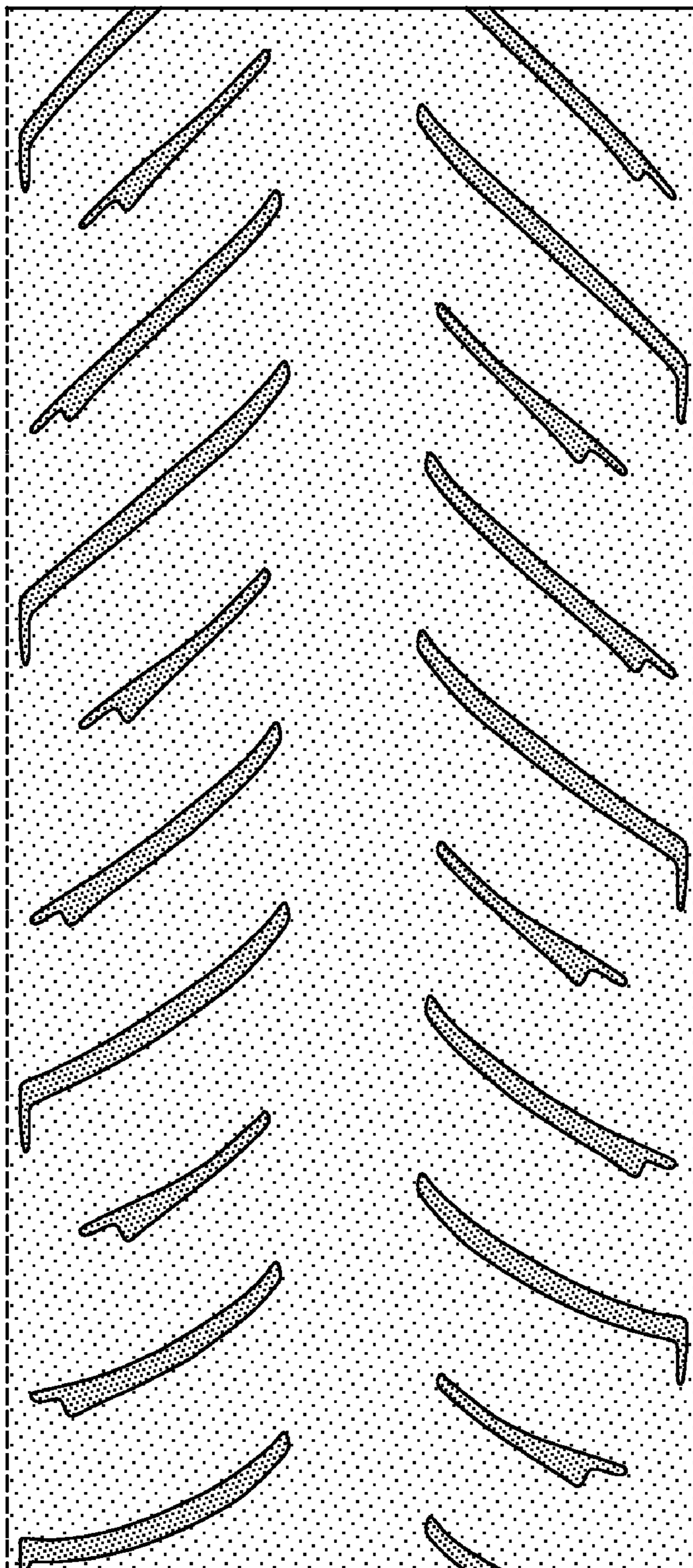

FIG-4

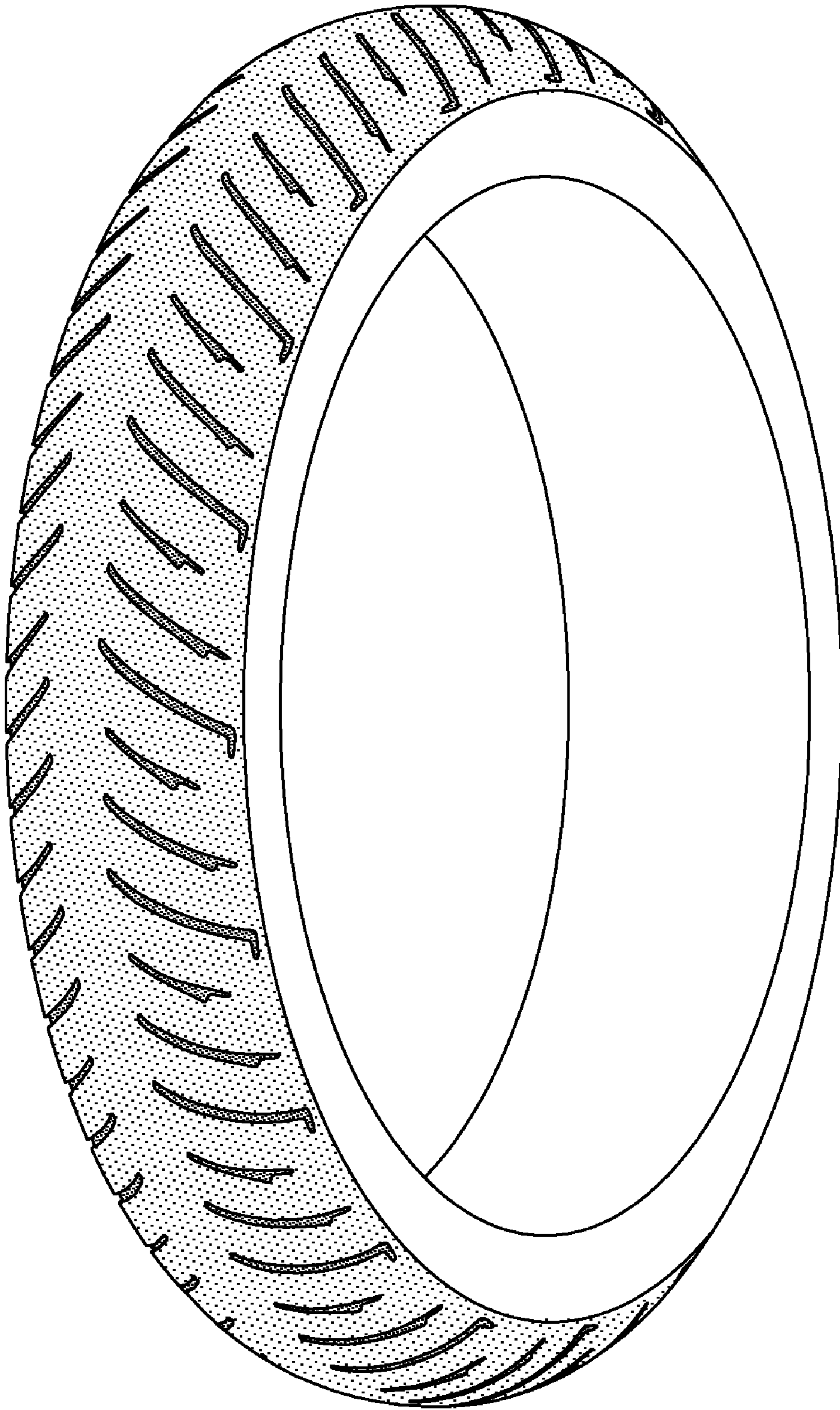

FIG-5

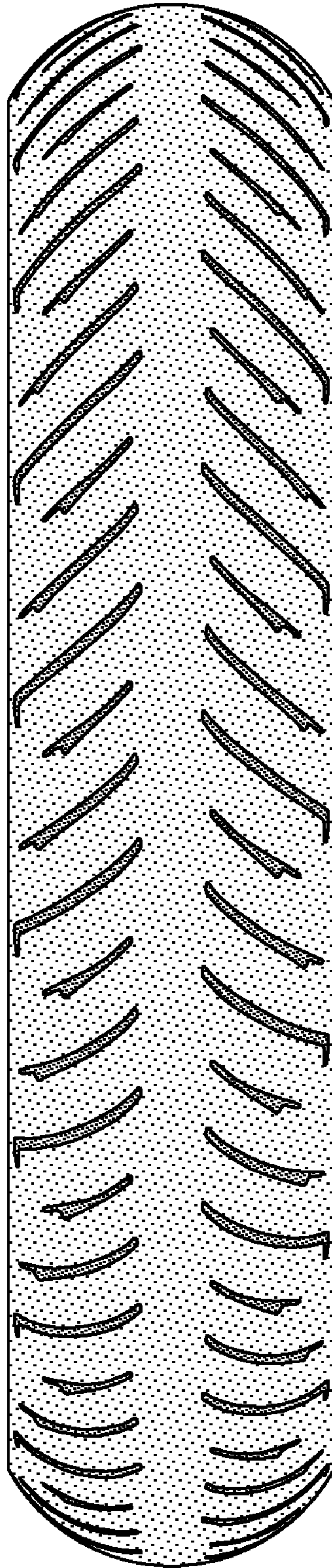

FIG-6