

US00D599556S

(12) **United States Design Patent**
Russell et al.

(10) **Patent No.:** **US D599,556 S**
(45) **Date of Patent:** **** Sep. 8, 2009**

(54) **SET OF BRISTLES FOR A TOOTHBRUSH**
(75) Inventors: **Bruce M. Russell**, Howell, NJ (US);
Douglas J. Hohlbein, Pennington, NJ
(US); **Maria Valentina Sposito**, Thonex
(CH); **Frank Hom**, Wayne, NJ (US)
(73) Assignee: **Colgate-Palmolive Co.**, New York, NY
(US)
(**) Term: **14 Years**

5,533,227 A 7/1996 Ito et al.
D378,166 S 2/1997 Savitt et al.
5,628,082 A 5/1997 Moskovich
D386,905 S 12/1997 Brady et al.
D391,769 S 3/1998 Kling et al.
5,735,011 A 4/1998 Asher
5,735,012 A 4/1998 Heinzelman et al.
5,735,864 A 4/1998 Heisinger, Jr.
D412,064 S 7/1999 Achepohl et al.
D413,728 S 9/1999 Waguespack et al.
D414,607 S * 10/1999 Trojanowski et al. D4/104

(21) Appl. No.: **29/303,751**

(Continued)

(22) Filed: **Feb. 15, 2008**

FOREIGN PATENT DOCUMENTS

(51) **LOC (9) Cl.** **04-02**
(52) **U.S. Cl.** **D4/104**
(58) **Field of Classification Search** D4/101,
D4/104-113, 134, 136; 15/28, 29, 167.1,
15/167.2, DIG. 5, 186-188; 132/308-311;
601/139, 141, 142

EP 1 425 989 B1 6/2004

(Continued)

See application file for complete search history.

Primary Examiner—Melanie H Tung
Assistant Examiner—Lavone D Tabor
(74) *Attorney, Agent, or Firm*—Amy M. Fernandez

(56) **References Cited**

(57) **CLAIM**

U.S. PATENT DOCUMENTS

The ornamental design of a set of bristles for a toothbrush, as shown and described.

- 1,132,326 A 3/1915 Fouyer
- 1,588,785 A 6/1926 Van Sant
- 2,161,349 A 6/1939 Hadden
- 2,186,005 A 1/1940 Casto
- 2,262,982 A 11/1941 Wolcott
- 3,742,549 A * 7/1973 Scopp et al. 15/167.1
- D272,683 S 2/1984 Stocchi
- D273,635 S 5/1984 Stocchi
- 4,461,285 A 7/1984 Courtin
- 4,610,043 A 9/1986 Vezjak
- 4,802,255 A 2/1989 Breuer et al.
- 5,120,225 A 6/1992 Amit
- 5,242,235 A 9/1993 Li
- D340,808 S 11/1993 Sherman et al.
- D345,256 S 3/1994 Khin
- 5,305,489 A 4/1994 Lage
- 5,396,678 A 3/1995 Bredall et al.
- 5,398,369 A 3/1995 Heinzelman et al.
- D371,680 S 7/1996 Juhlin et al.

DESCRIPTION

FIG. 1 is a perspective front view of a set of bristles for a toothbrush showing our new design;
FIG. 2 is an enlarged front view thereof;
FIG. 3 is an enlarged top view thereof;
FIG. 4 is an enlarged right side view thereof; and,
FIG. 5 is an enlarged left side view thereof.

The contrast in shading techniques, i.e. the selected tip portions shaded in gray and the remainder of the claimed bristles not shaded in gray, represents a contrast in color and no specific colors are hereby claimed. The broken line showing of the remainder of the toothbrush is for illustrative purposes only and forms no part of the claimed design.

1 Claim, 3 Drawing Sheets

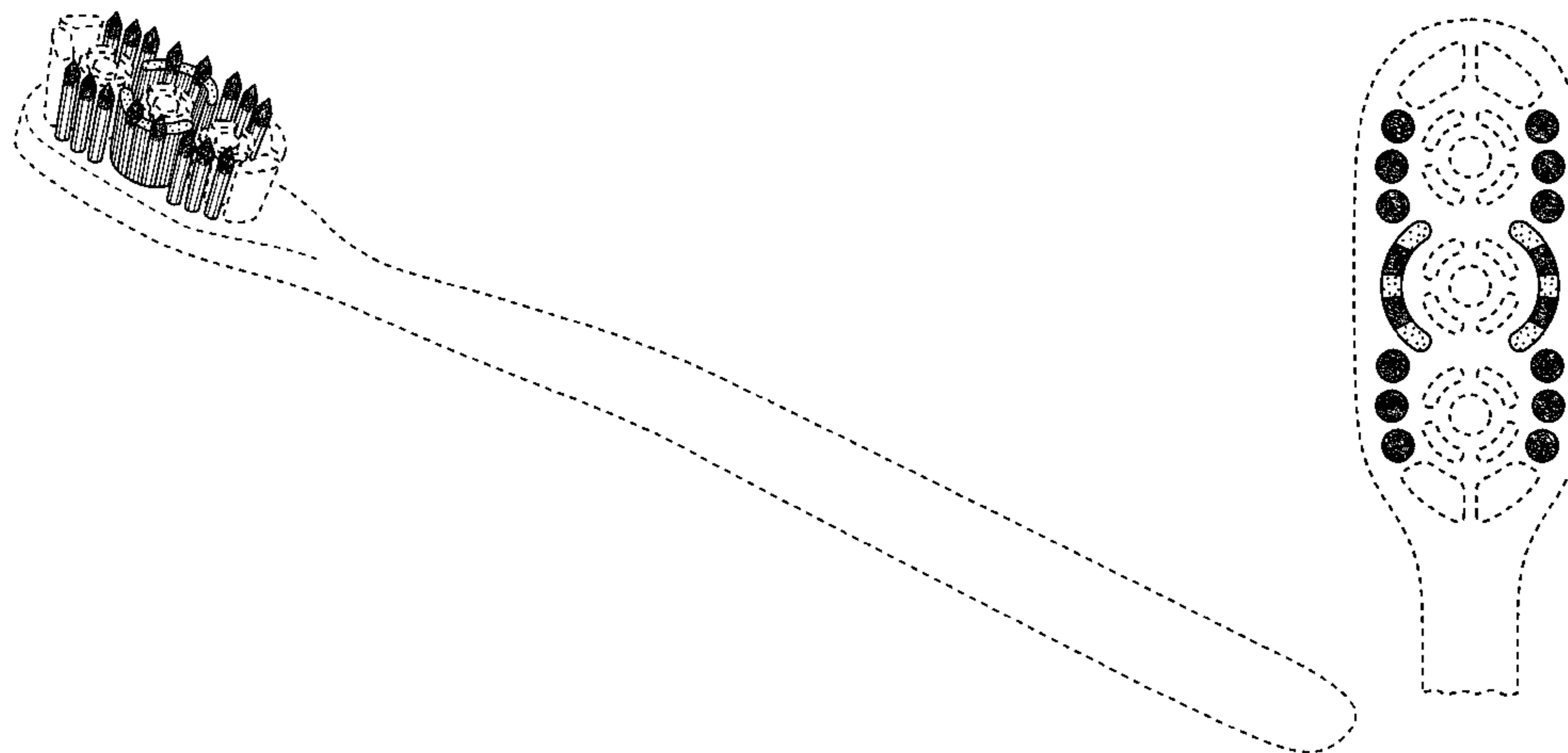

US D599,556 S

U.S. PATENT DOCUMENTS

D416,685 S	11/1999	Overthun
D418,979 S	1/2000	Moskovich et al.
D418,981 S	1/2000	Cheong et al.
D419,304 S	1/2000	Moskovich et al.
D419,773 S	2/2000	Beals et al.
D420,802 S	2/2000	Cheong et al.
D420,804 S	2/2000	Juhlin et al.
D421,841 S	3/2000	Achepohl et al.
D425,306 S *	5/2000	Beals et al. D4/104
D427,437 S	7/2000	Vonarburg
6,108,869 A	8/2000	Meessmann et al.
D434,906 S	12/2000	Beals et al.
D437,486 S	2/2001	Francos
D439,412 S	3/2001	Volpenhein et al.
D440,767 S	4/2001	Moskovich et al.
D448,174 S	9/2001	Harris et al.
6,298,516 B1	10/2001	Beals et al.
D450,457 S	11/2001	Hohlbein
6,311,358 B1	11/2001	Soetewey et al.
6,314,907 B1	11/2001	Harris et al.
D451,286 S	12/2001	Hohlbein
D452,615 S	1/2002	Cheong et al.
D453,270 S	2/2002	Choong
D453,998 S	3/2002	Ping
D454,252 S	3/2002	Lee
D456,139 S	4/2002	Hohlbein
6,374,448 B2	4/2002	Seifert
D456,607 S	5/2002	Carlucci et al.
D457,323 S	5/2002	Hohlbein
D457,325 S	5/2002	Wilson et al.
D458,453 S	6/2002	Baertschi
D459,086 S	6/2002	Belton et al.
D461,313 S	8/2002	Hohlbeein
D462,178 S	9/2002	Moskovich et al.
D462,528 S	9/2002	Crossman et al.
D463,132 S	9/2002	Winter et al.
D463,133 S	9/2002	Hohlbein
6,446,295 B1	9/2002	Calabrese
D463,668 S	10/2002	Yoshimoto et al.
D466,302 S	12/2002	Ping
D471,362 S	3/2003	Moskovich et al.
6,546,586 B2	4/2003	Cho
D474,608 S	5/2003	Hohlbein

D475,531 S	6/2003	Klimeck et al.
D476,158 S	6/2003	Ling
D478,213 S	8/2003	Ping
D478,424 S	8/2003	Saindon et al.
D478,425 S	8/2003	Ping
D478,727 S	8/2003	Wong
D479,046 S	9/2003	Winkler
D479,047 S	9/2003	Wong
D479,914 S	9/2003	Choong
D480,213 S	10/2003	Ping
D483,183 S	12/2003	De Salvo
6,654,979 B2	12/2003	Calabrese
D486,649 S	2/2004	Sprosta et al.
6,687,940 B1	2/2004	Gross et al.
D487,195 S	3/2004	Winkler
6,735,804 B2	5/2004	Carlucci et al.
D511,249 S	11/2005	Hohlbein
D513,882 S	1/2006	Hohlbein et al.
D514,320 S	2/2006	Hohlbein
D514,812 S	2/2006	Hohlbein et al.
D516,818 S	3/2006	Hohibein et al.
D516,819 S	3/2006	Hohlbein
D517,813 S	3/2006	Hohlbein et al.
7,143,462 B2	12/2006	Hohlbein
D562,560 S	2/2008	Hohlbein
7,338,664 B2	3/2008	Tseng et al.
2001/0023516 A1	9/2001	Driesen et al.
2002/0004964 A1	1/2002	Luchino et al.
2002/0100134 A1	8/2002	Dunn et al.
2002/0108194 A1	8/2002	Carlucci et al.
2002/0138926 A1	10/2002	Brown, Jr. et al.
2002/0138931 A1	10/2002	Davies

FOREIGN PATENT DOCUMENTS

JP	1023101 S	* 10/1998
JP	2000 000118	1/2000
JP	2000000117	1/2000
JP	2001 314232	11/2001
JP	2002 191436	7/2002
JP	2004135935	5/2004
WO	WO 98/25 500	6/1998
WO	WO 2001/17433	3/2001
WO	WO 2004/026162	4/2004

* cited by examiner

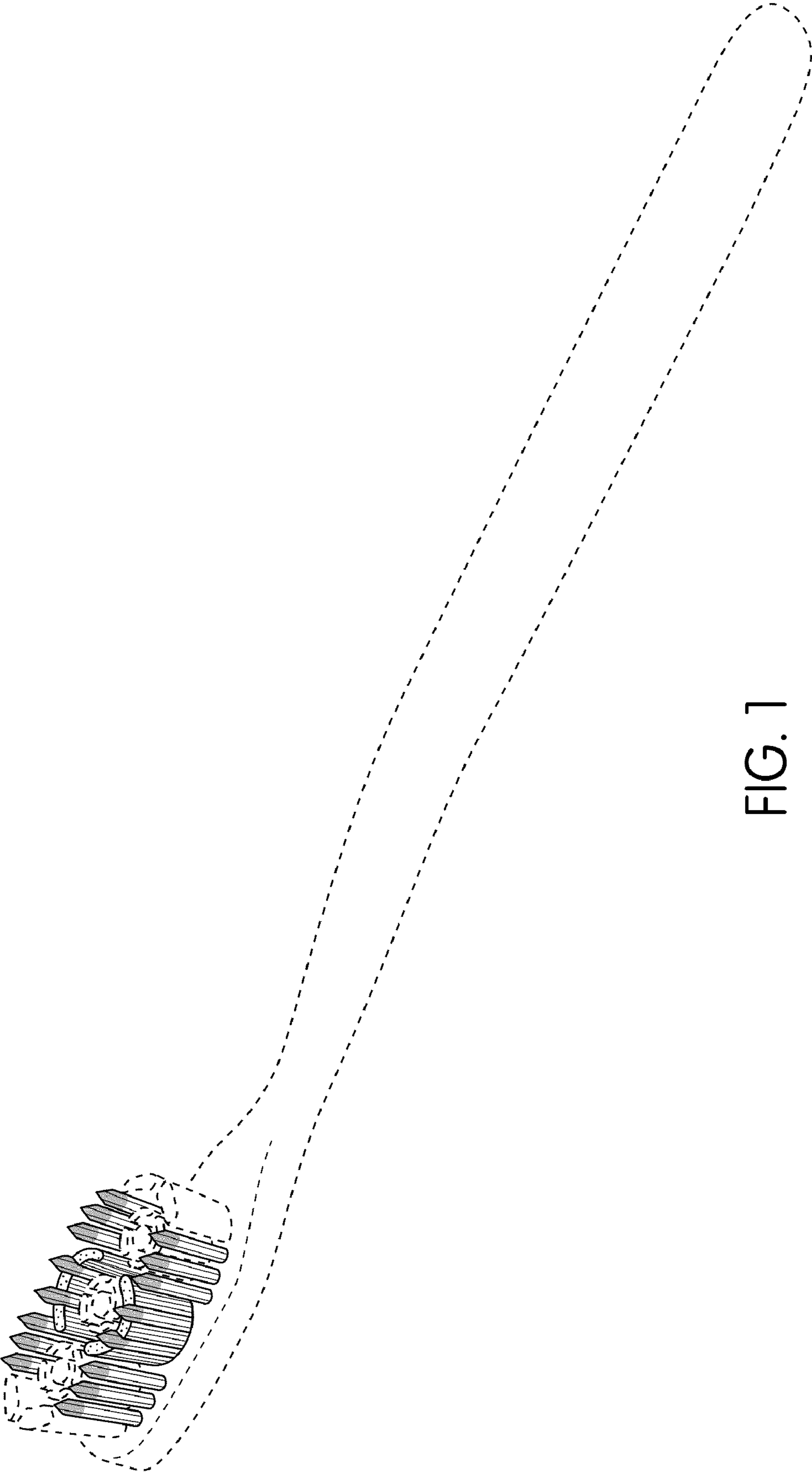

FIG. 1

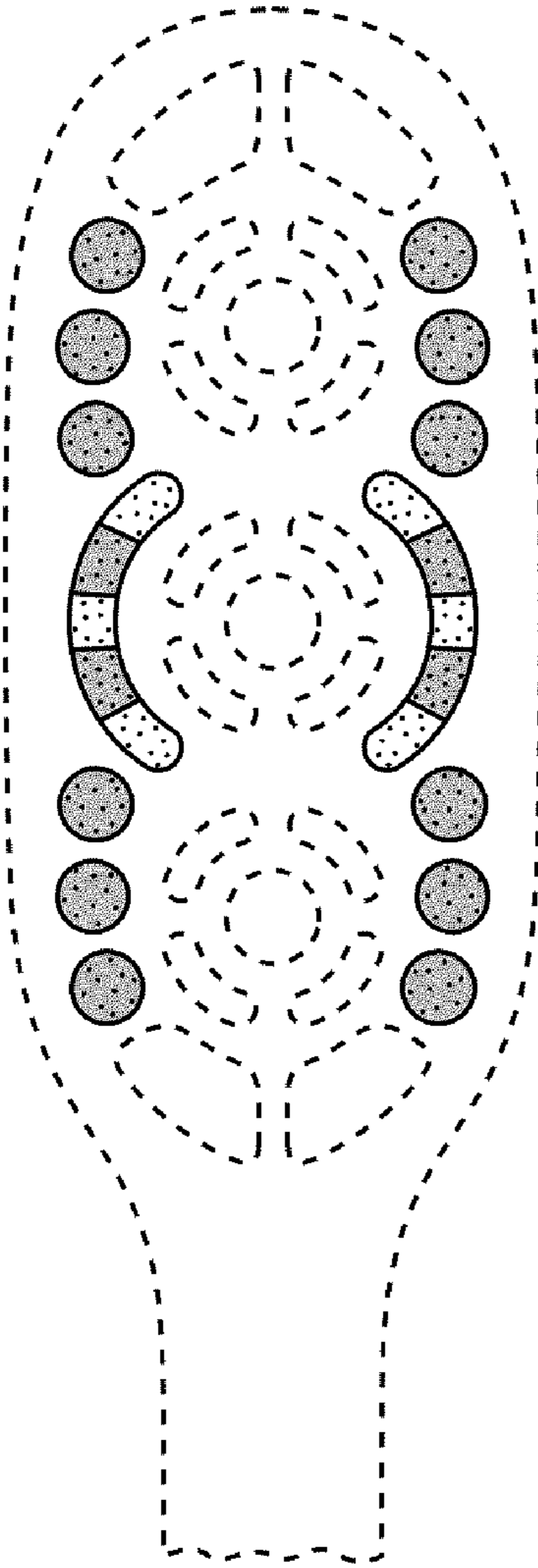

FIG. 2

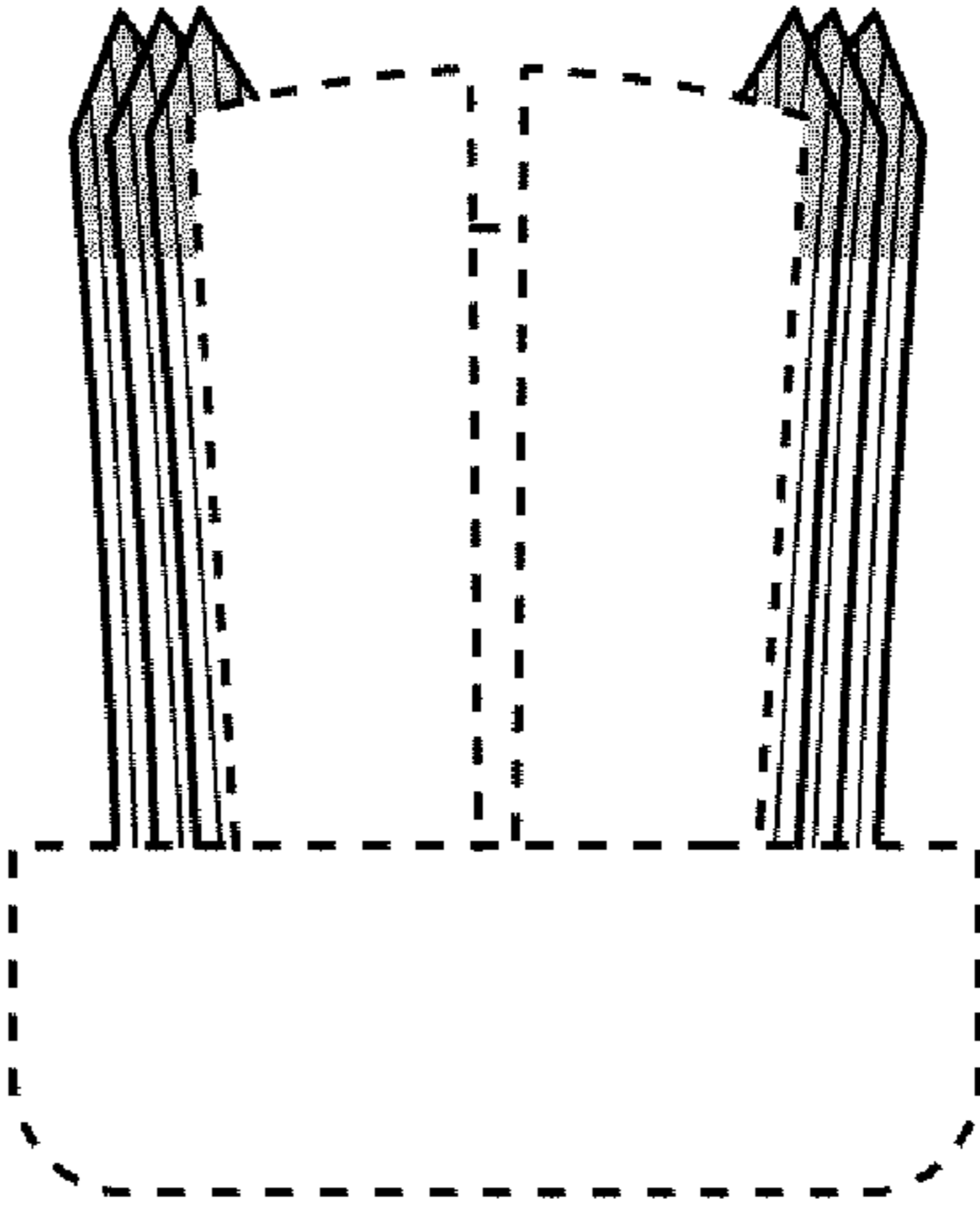

FIG. 3

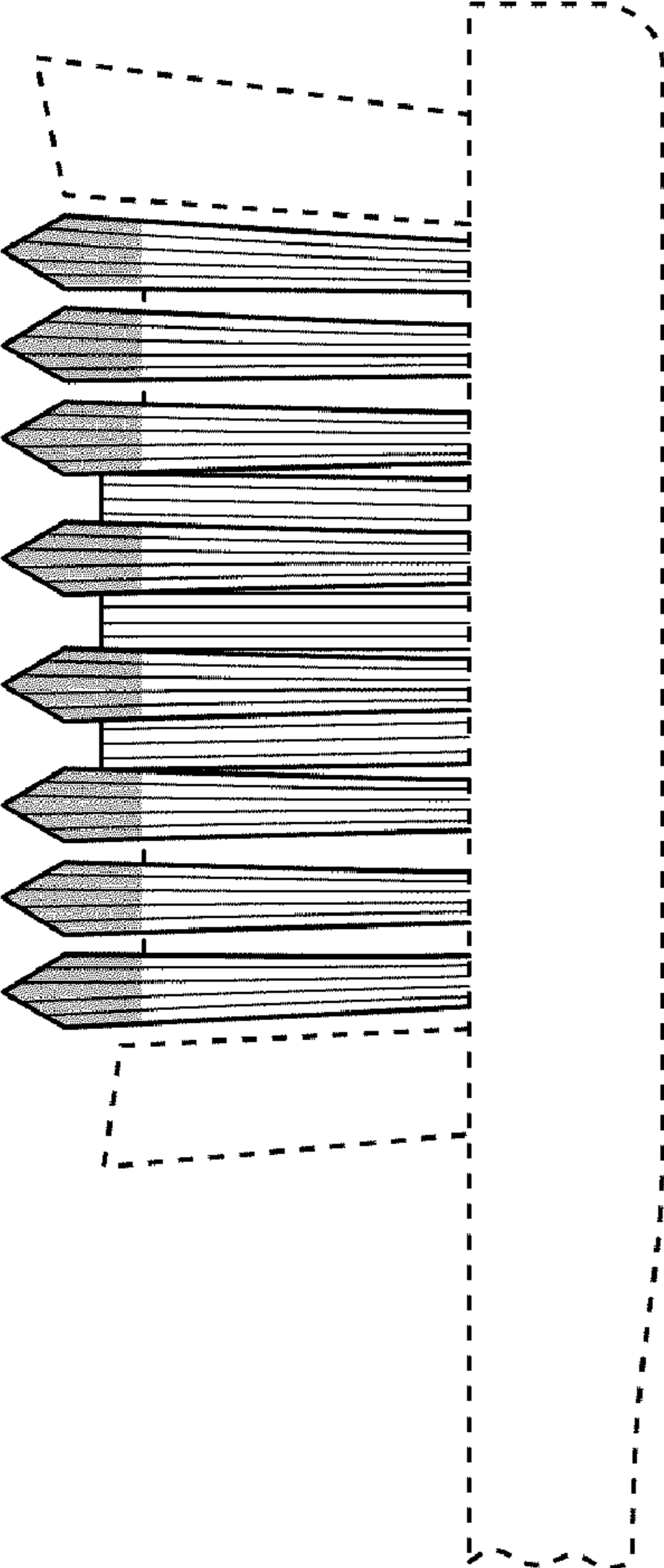

FIG. 4

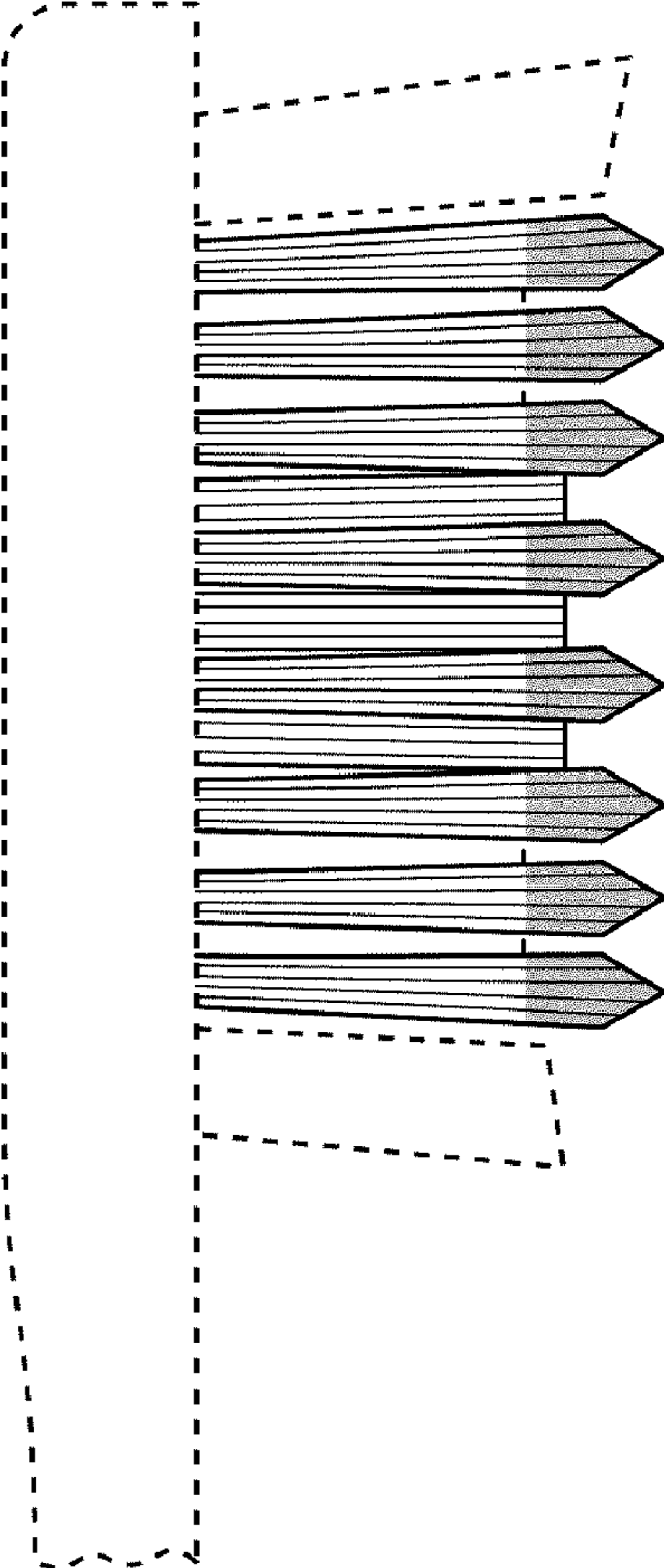

FIG. 5