



US00D599537S

(12) **United States Design Patent**
McClaskie

(10) **Patent No.:** **US D599,537 S**

(45) **Date of Patent:** **** Sep. 8, 2009**

(54) **OUTSOLE FOR A SHOE**

(75) Inventor: **Thomas E. McClaskie**, Bethlehem, PA
(US)

(73) Assignee: **Columbia Insurance Company**,
Omaha, NE (US)

(**) Term: **14 Years**

(21) Appl. No.: **29/327,420**

(22) Filed: **Nov. 5, 2008**

(51) **LOC (9) Cl.** **02-04**

(52) **U.S. Cl.** **D2/952; D2/951; D2/953;**
D2/959

(58) **Field of Classification Search** D2/902,
D2/947, 951, 952, 953, 954, 956, 957, 958,
D2/959, 960; 36/103, 3 B, 22 R, 25 R, 32 R,
36/59 C, 67 A; D5/36

See application file for complete search history.

(56) **References Cited**

U.S. PATENT DOCUMENTS

D43,996 S *	5/1913	Frank	D5/36
D129,768 S *	9/1941	Schaeffer	D5/36
D330,802 S	11/1992	Edmund et al.		
D368,742 S *	4/1996	Heiss	D21/466
D397,060 S *	8/1998	Mayer	D11/117
D432,762 S *	10/2000	Weege	D2/953
D495,121 S	8/2004	McClaskie		
D495,856 S	9/2004	McClaskie		
D497,468 S *	10/2004	McClaskie	D2/952
D513,839 S	1/2006	McClaskie		
D532,188 S *	11/2006	McClaskie	D2/952

D557,883 S *	12/2007	McClaskie	D2/952
D559,507 S *	1/2008	McClaskie	D2/952
D566,933 S	4/2008	McClaskie		
D585,634 S *	2/2009	McClaskie	D2/952
D587,438 S *	3/2009	McClaskie	D2/952
D588,789 S *	3/2009	McClaskie	D2/952
D590,141 S *	4/2009	McClaskie	D2/952

* cited by examiner

Primary Examiner—Celia A Murphy

(74) *Attorney, Agent, or Firm*—St. Onge Steward Johnston &
Reens LLC

(57) **CLAIM**

The ornamental design for an outsole for a shoe, as shown and described.

DESCRIPTION

FIG. 1 is a bottom perspective view of an outsole for a shoe in accordance with my new design;

FIG. 2 is a bottom view thereof;

FIG. 3 is a left side view thereof;

FIG. 4 is a right side view thereof;

FIG. 5 is a front view thereof;

FIG. 6 is a rear view thereof; and,

FIG. 7 is an enlarged perspective view of the area labeled “7” in FIG. 1.

The broken lines shown in each arch area of FIGS. 1–4 represent boundaries of the design with the lines themselves and the areas within them forming no part of the claim.

1 Claim, 6 Drawing Sheets

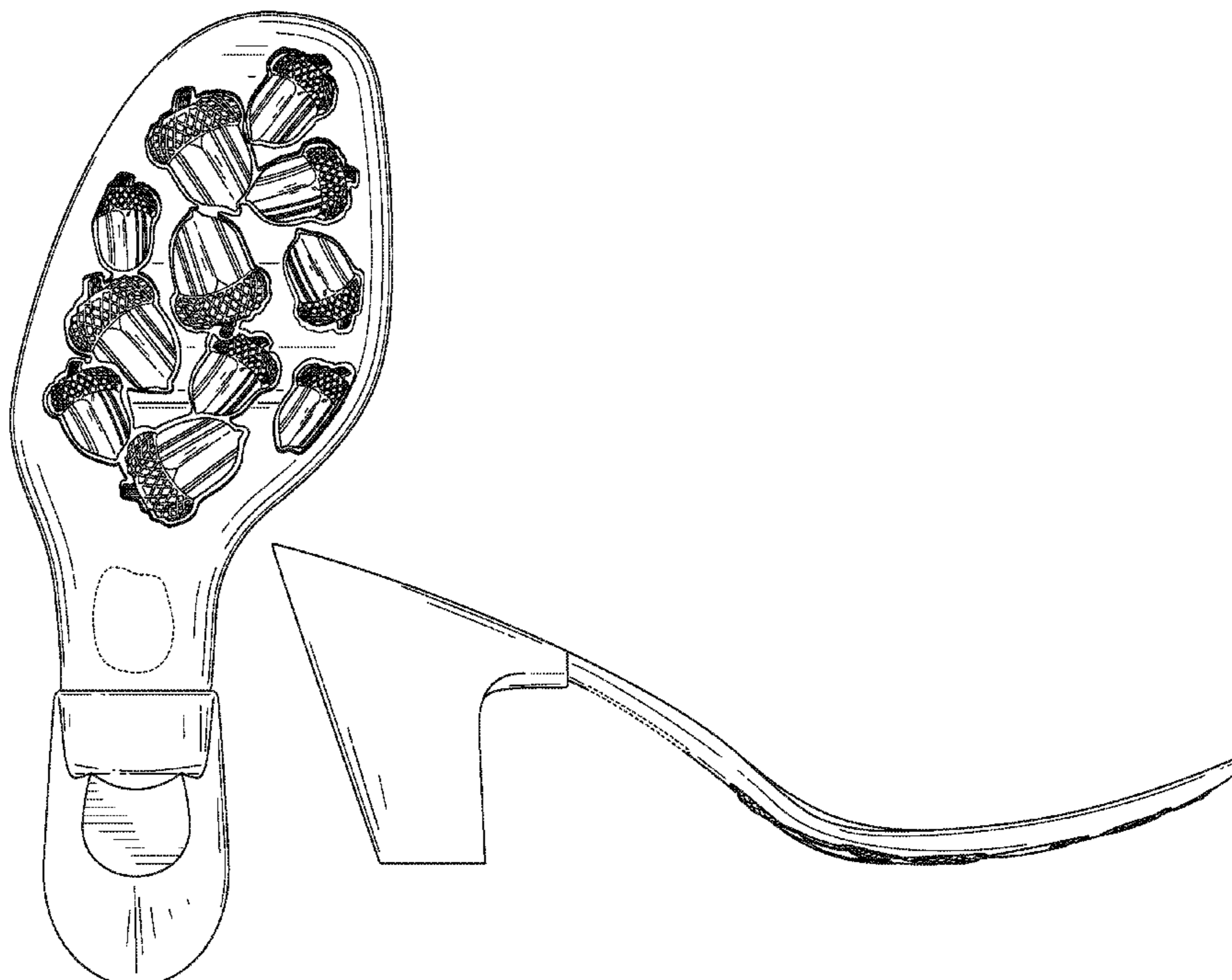

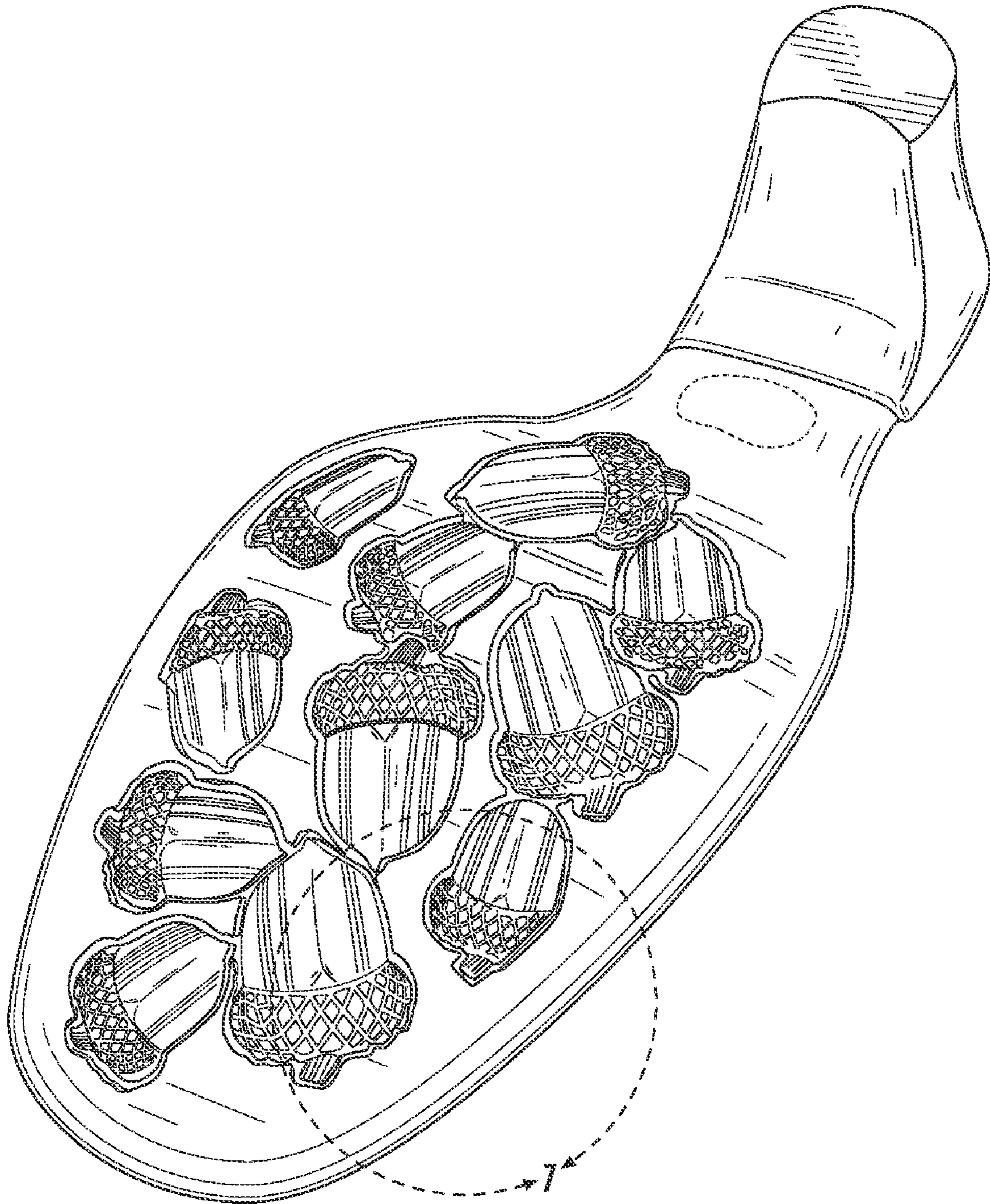

FIG. 1

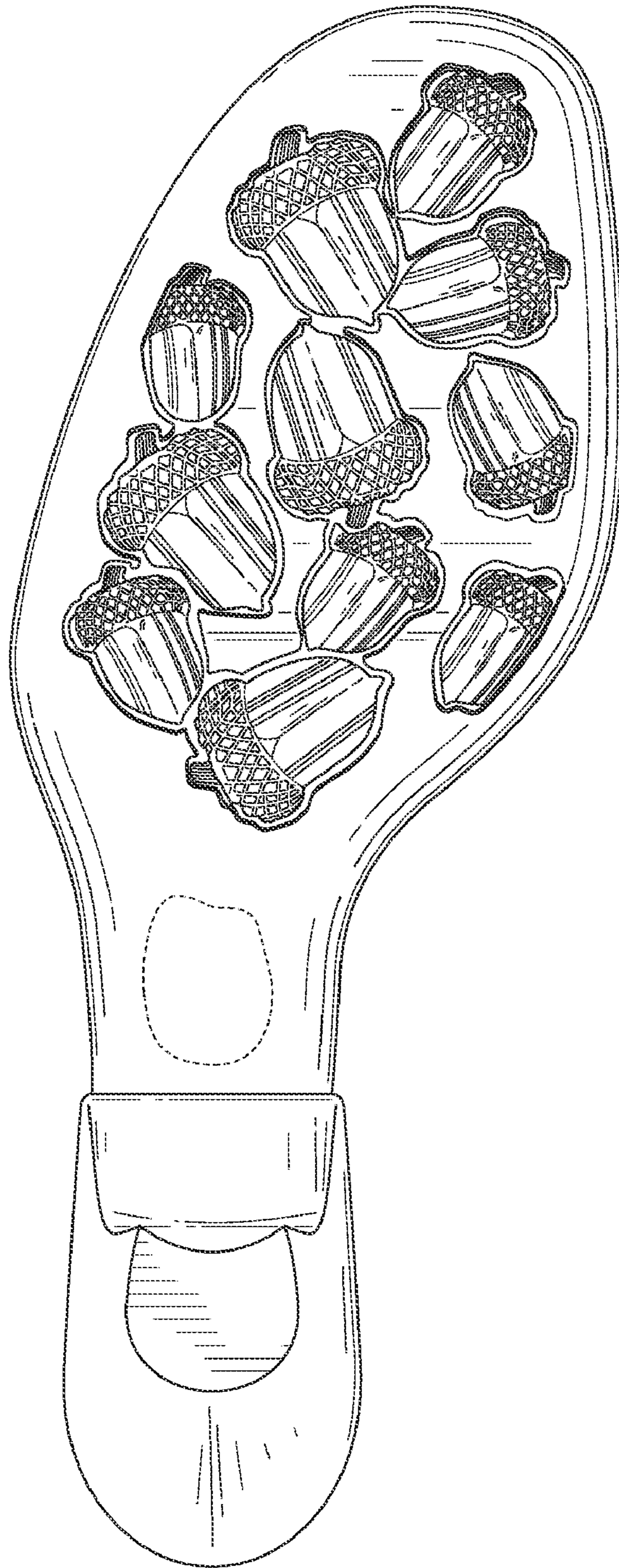

FIG 2

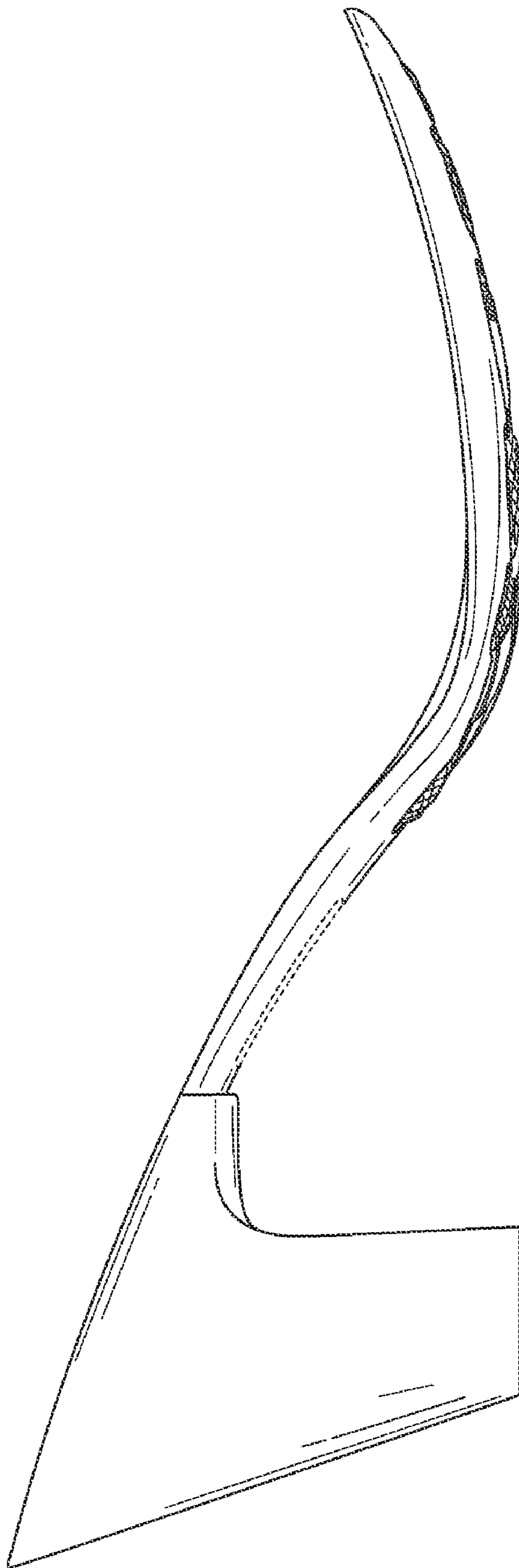

FIG. 3

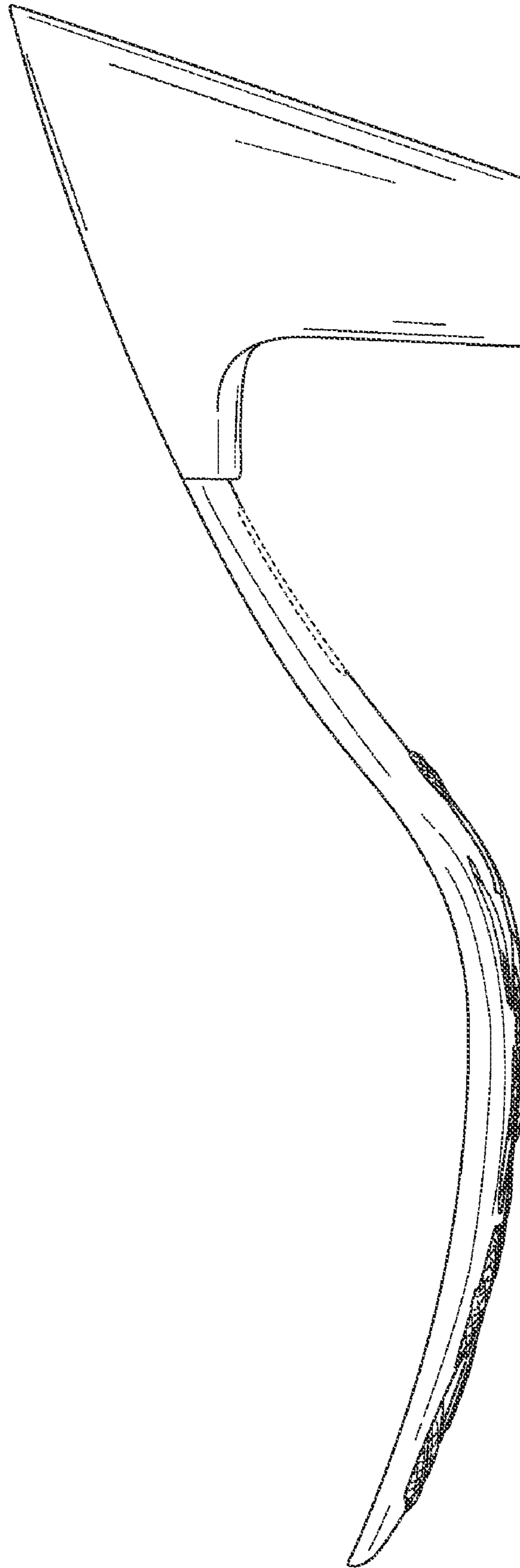

FIG. 4

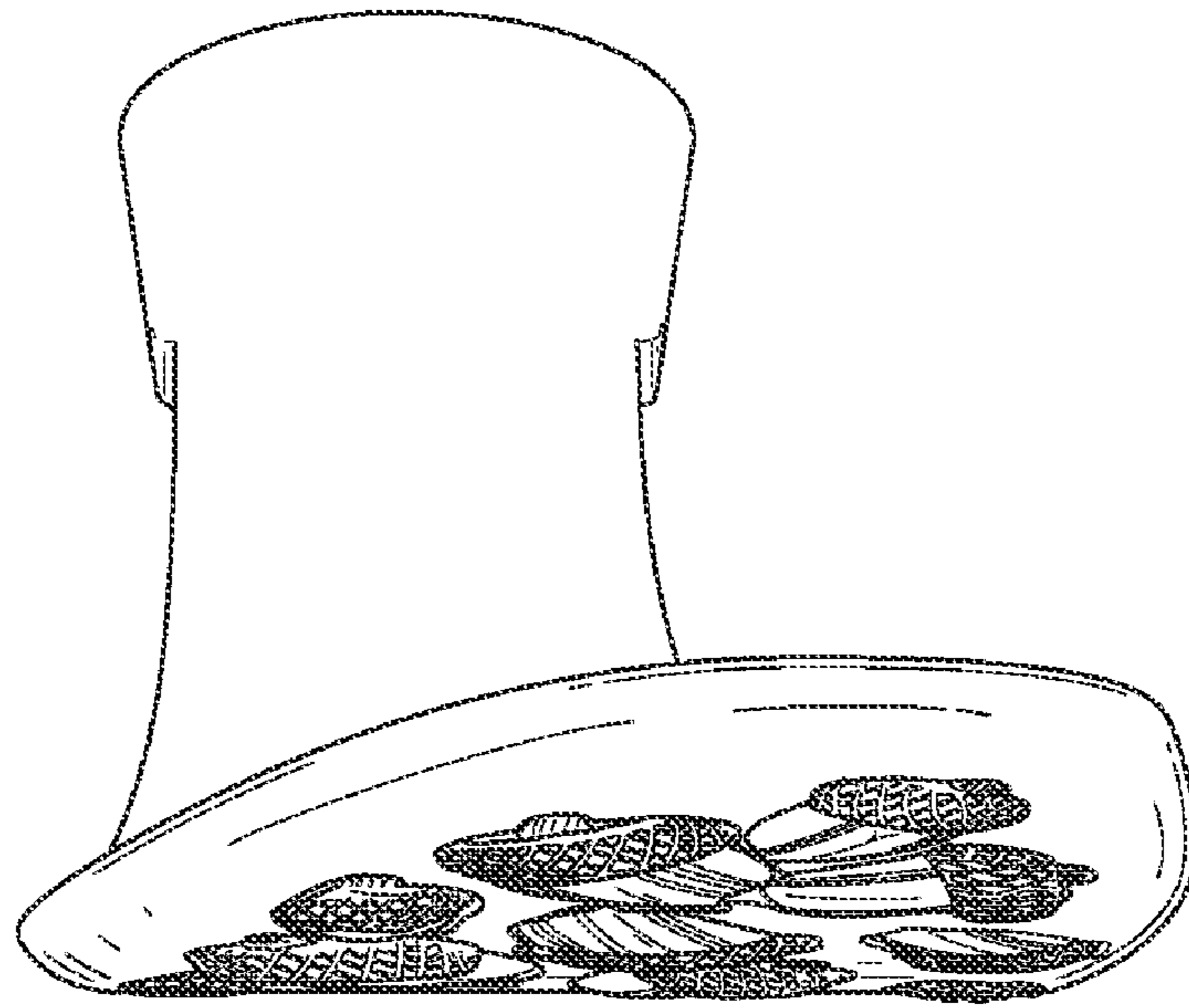

FIG. 5

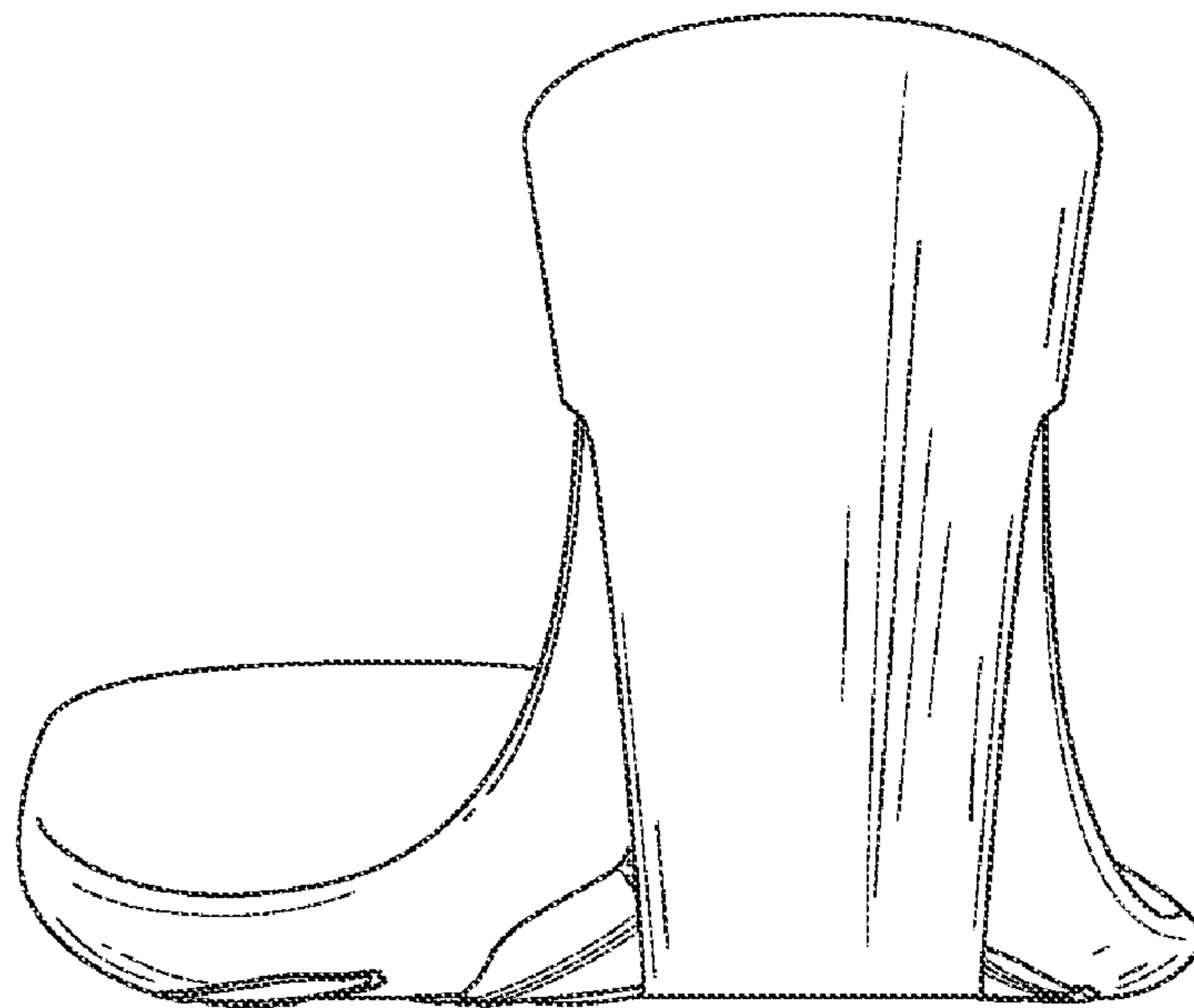

FIG. 6

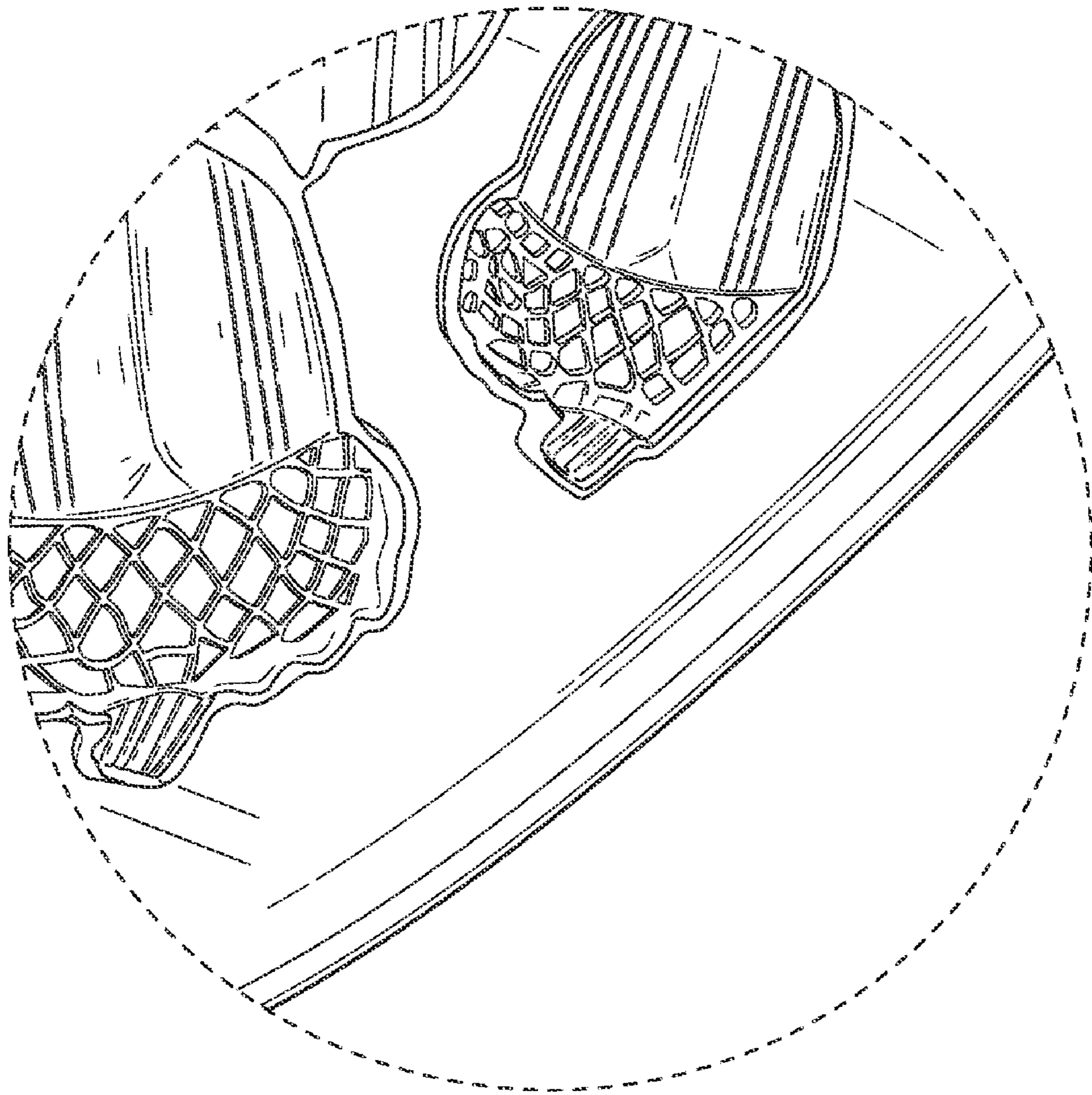

FIG. 7