

US00D599533S

(12) **United States Design Patent**
Yun

(10) **Patent No.:** **US D599,533 S**

(45) **Date of Patent:** **** Sep. 8, 2009**

(54) **CAP**

(76) **Inventor:** **In-So Yun**, B-1202. SK Leaders View.
444-3. Bangbae-dong, Seocho-gu, Seoul
(KR) 137-818

(**) **Term:** **14 Years**

(21) **Appl. No.:** **29/330,767**

(22) **Filed:** **Jan. 14, 2009**

(30) **Foreign Application Priority Data**

Aug. 26, 2008 (KR) 30-2008-0036848

(51) **LOC (9) Cl.** **02-03**

(52) **U.S. Cl.** **D2/879**

(58) **Field of Classification Search** D2/865,
D2/866, 871, 872, 873, 875, 876, 877, 878,
D2/879, 880, 881, 882, 884, 886, 891, 892,
D2/893, 894, 895; D28/41; 2/171, 171.04,
2/171.4, 171.5, 171.6, 171.8, 172, 181, 175.1,
2/175.3, 175.6, 175.7, 195.1, 195.2, 195.3,
2/195.4, 195.7, 200.1, 200.2, 200.3, 204,
2/205, 209.11, 209.12, 209.13

See application file for complete search history.

(56) **References Cited**

U.S. PATENT DOCUMENTS

D141,256 S * 5/1945 Dannenberg D29/105
5,035,004 A * 7/1991 Koester 2/206
5,153,943 A * 10/1992 Clement 2/418
5,212,837 A * 5/1993 Gose et al. 2/172

5,493,734 A * 2/1996 Nieves-Rivera 2/209.13
5,694,648 A * 12/1997 Nucifora 2/172
D402,791 S * 12/1998 Mishal D2/879
D404,846 S * 1/1999 Day D29/106
5,901,380 A * 5/1999 Mishal 2/172
6,237,147 B1 * 5/2001 Brockman 2/10
D488,292 S * 4/2004 Haggberg D2/866
D526,471 S * 8/2006 Cashin D2/866
7,343,630 B2 * 3/2008 Lee 2/175.6
2008/0066216 A1 * 3/2008 Yun 2/410

* cited by examiner

Primary Examiner—Elizabeth A Albert

Assistant Examiner—Karen E Eldridge Powers

(74) *Attorney, Agent, or Firm*—Ladas & Parry LLP

(57) **CLAIM**

The ornamental design for a cap, as shown and described.

DESCRIPTION

FIG. 1 is a perspective view of the cap;

FIG. 2 is a front view thereof;

FIG. 3 is a rear view thereof;

FIG. 4 is a left side elevation view thereof;

FIG. 5 is a right side elevation view thereof;

FIG. 6 is a top plan view thereof; and,

FIG. 7 is a bottom plan view thereof.

The broken lines shown in the drawings are stitching and form a part of the claimed design.

1 Claim, 7 Drawing Sheets

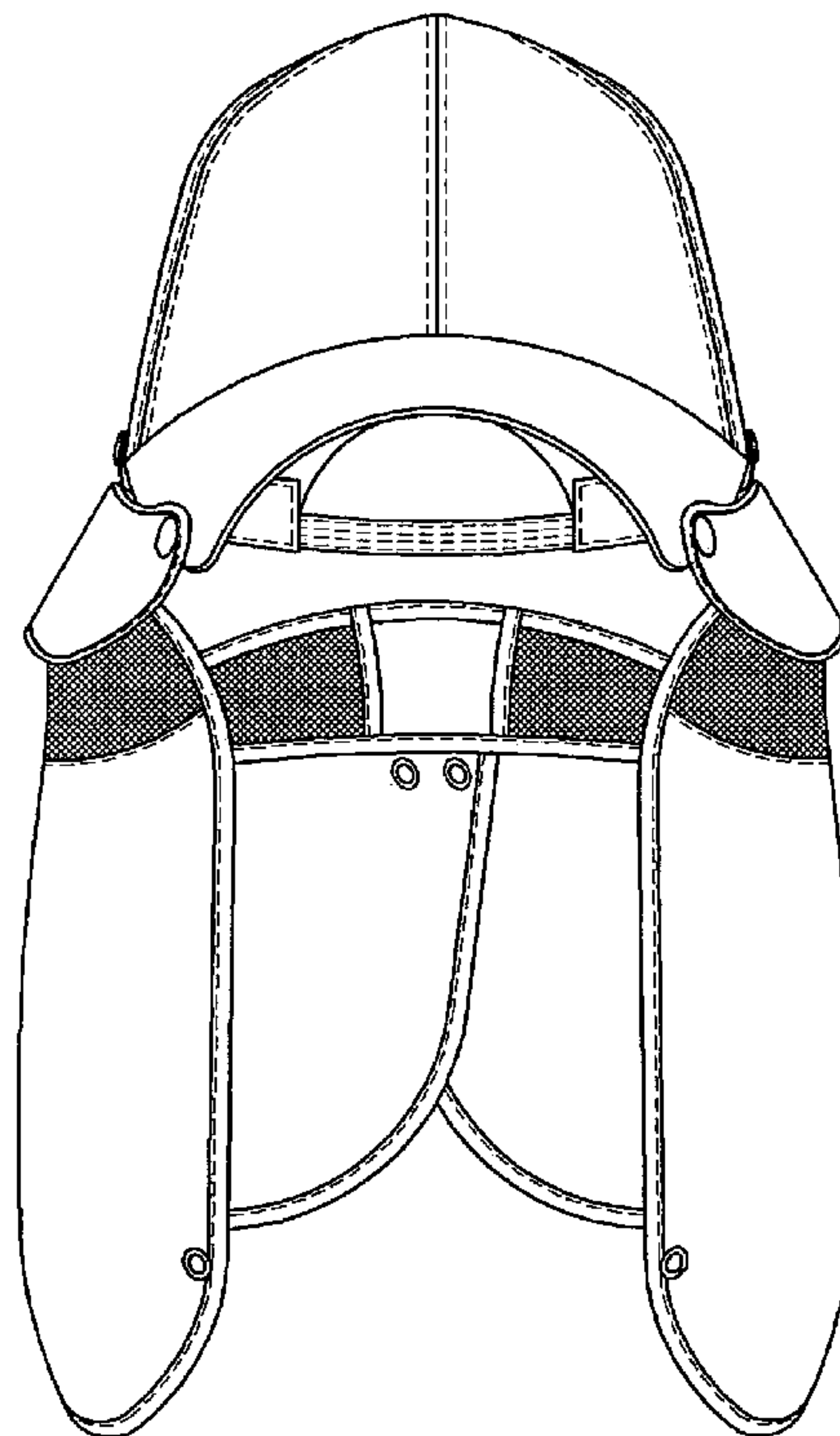
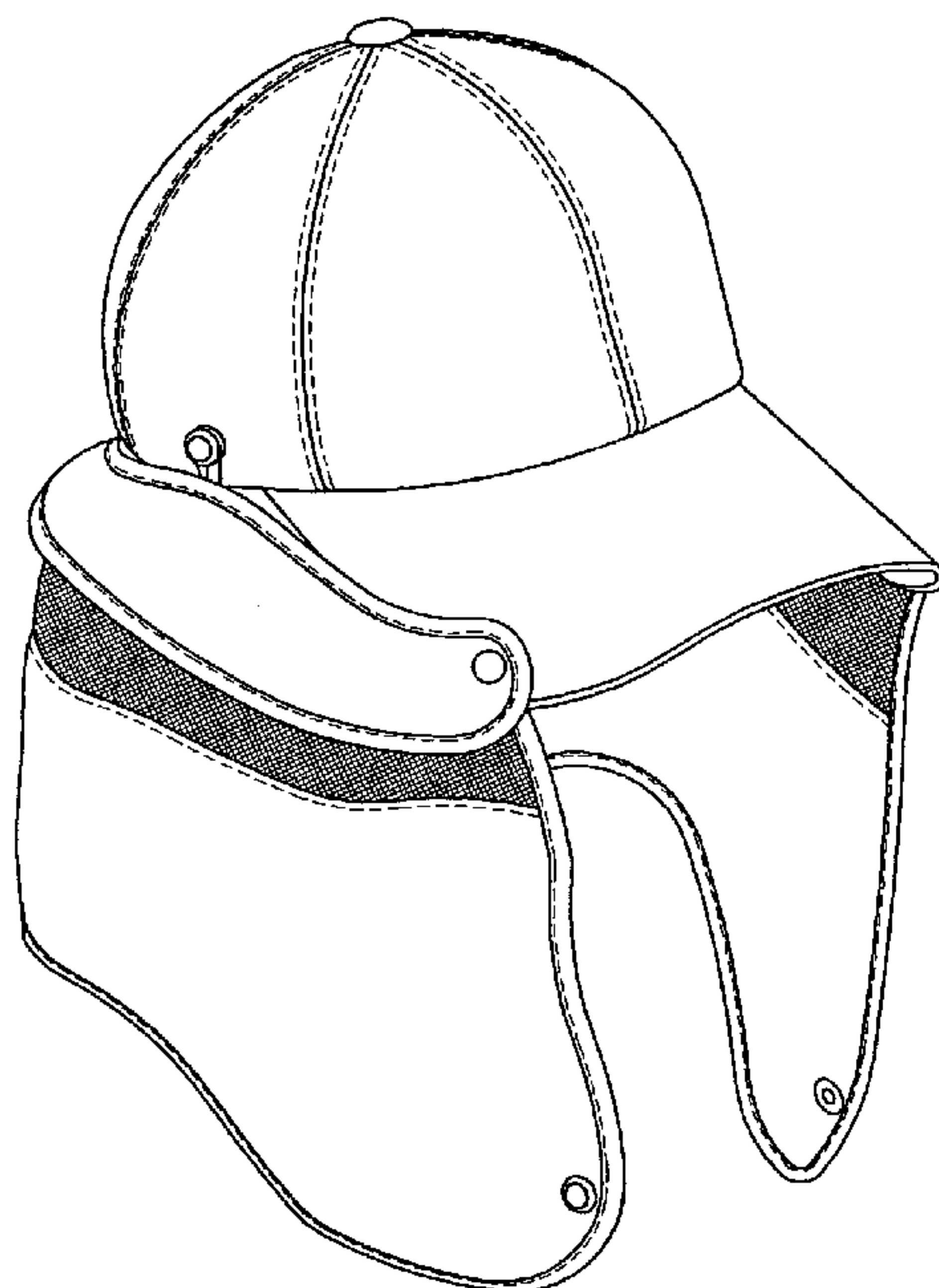

FIG. 1

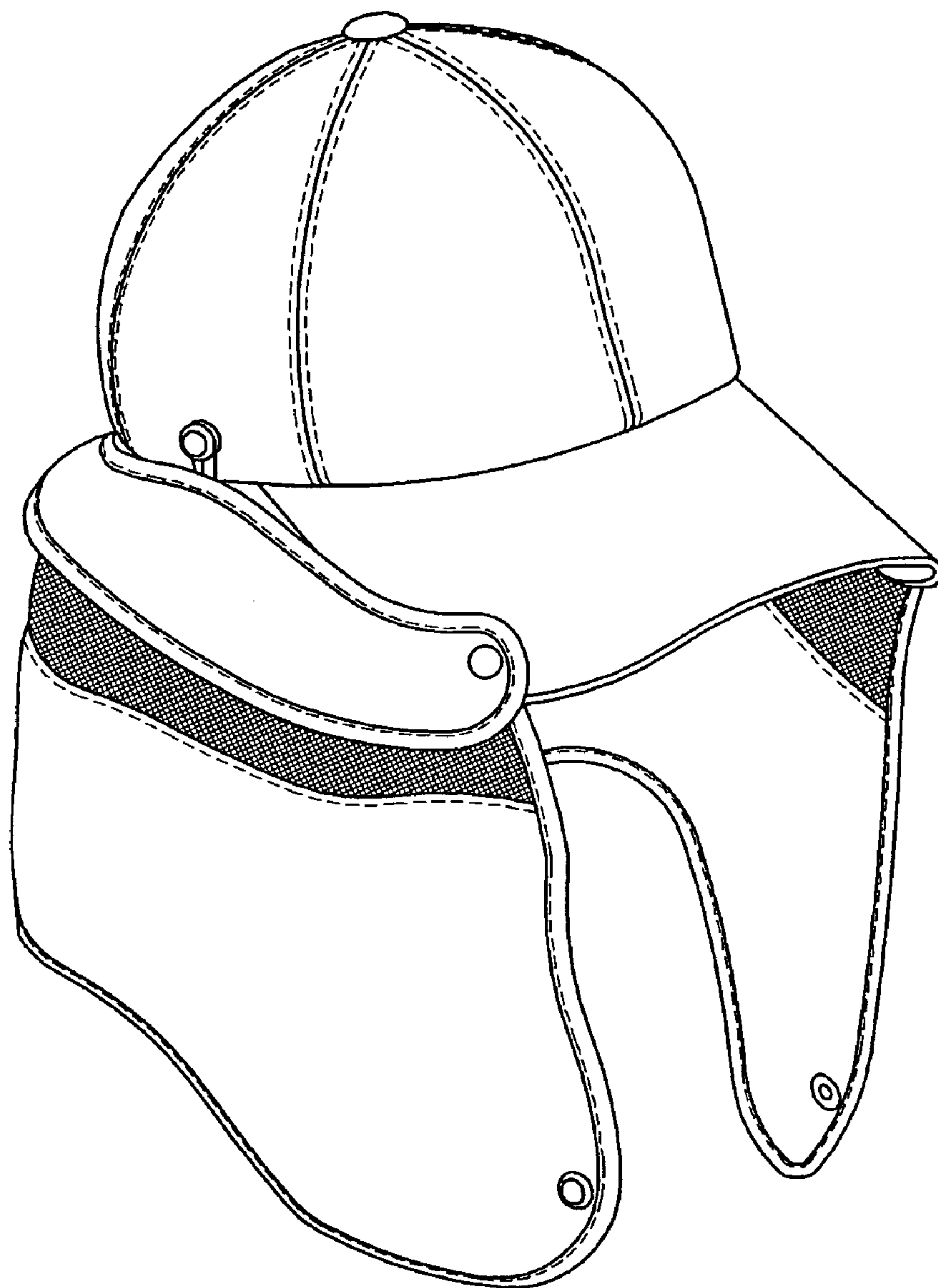

FIG. 2

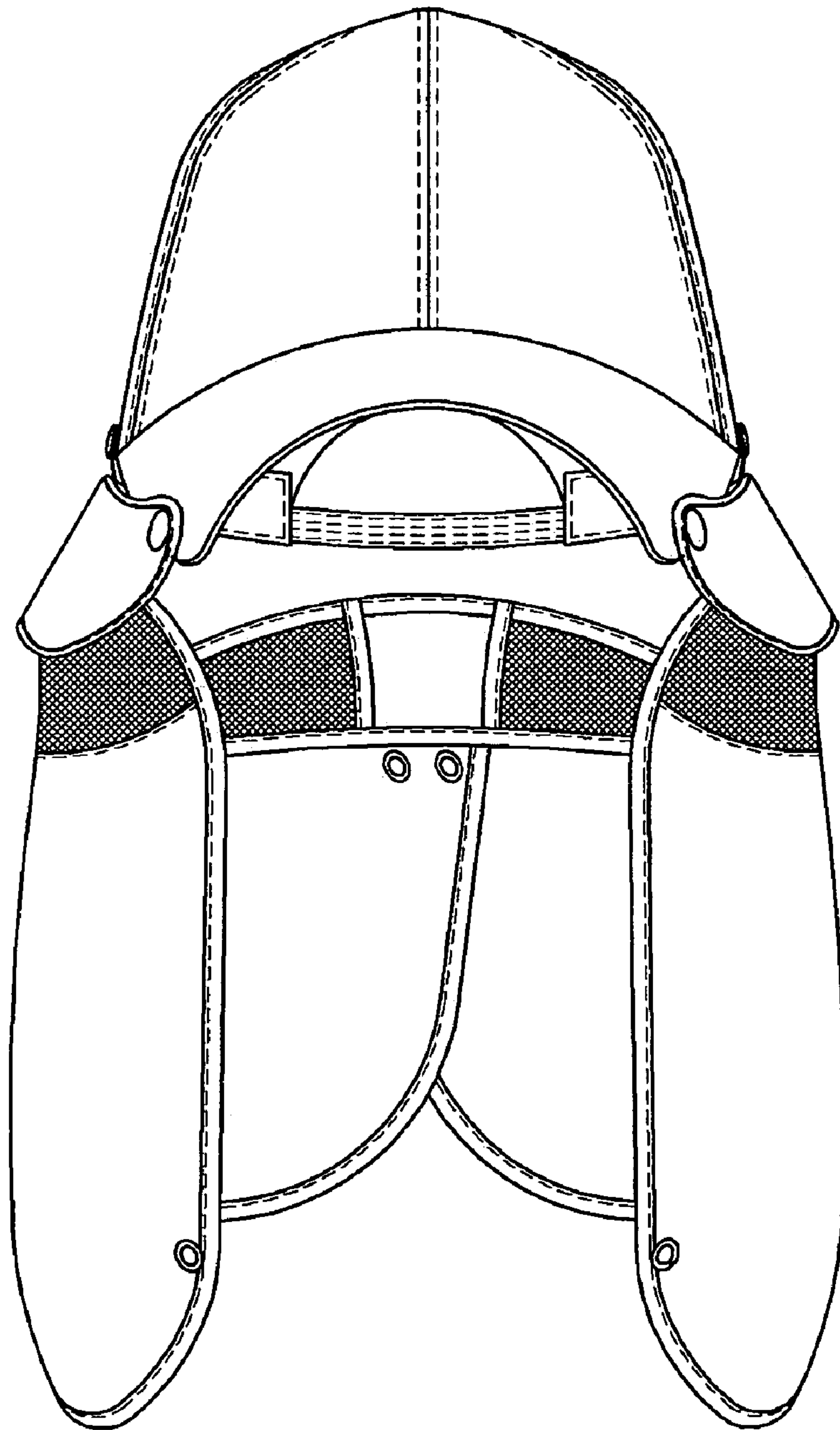

FIG. 3

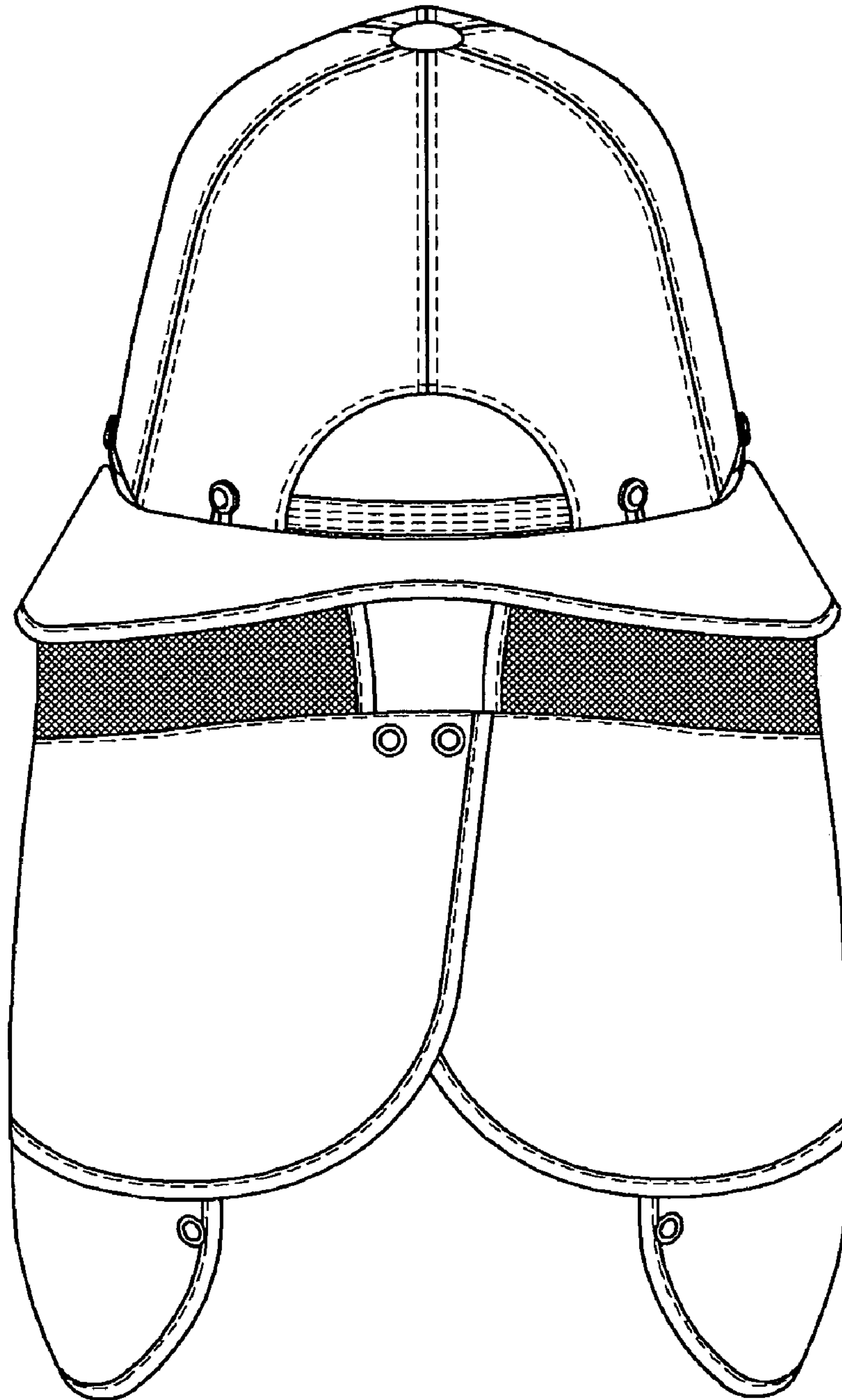

FIG. 4

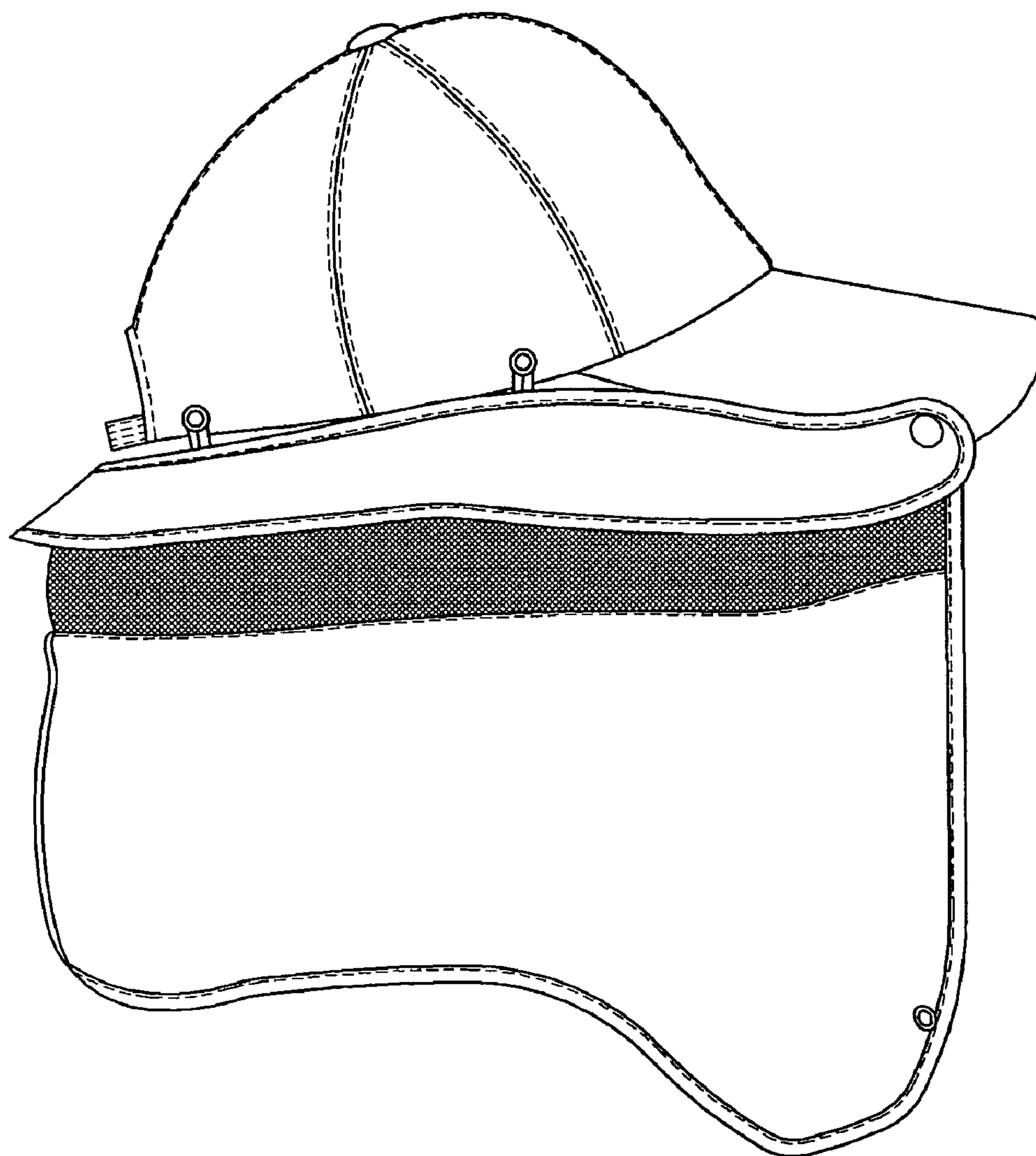

FIG. 5

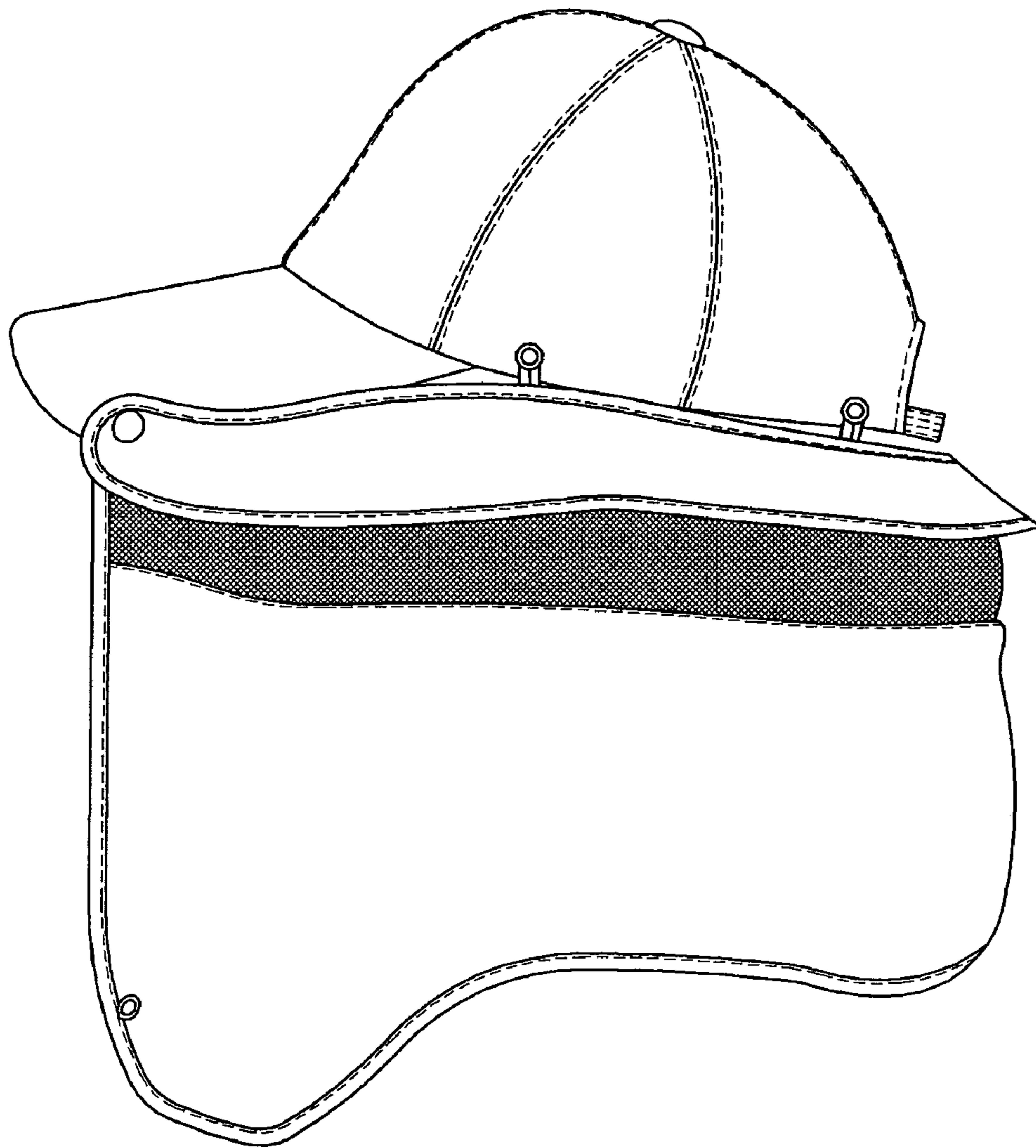

FIG. 6

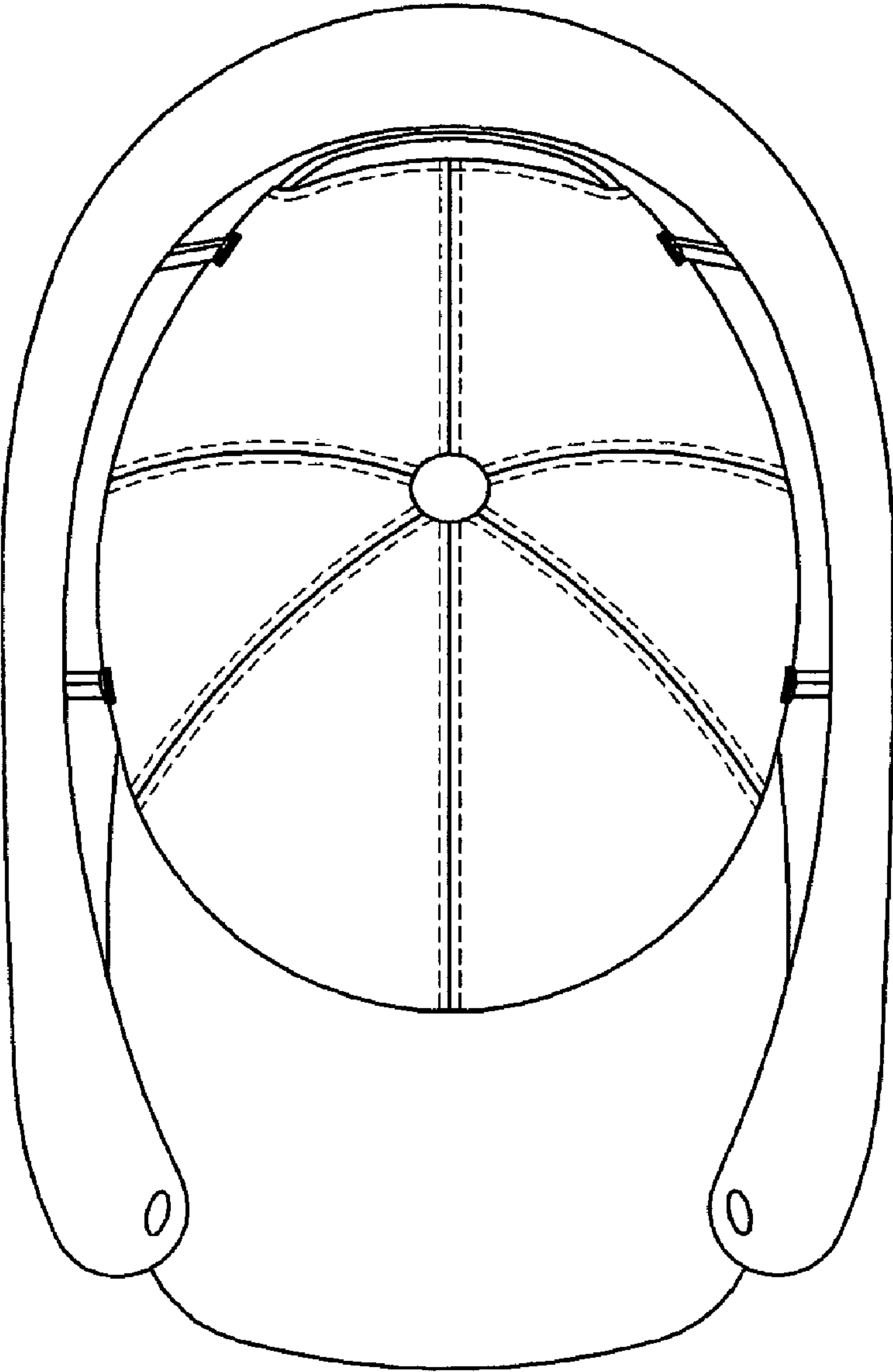

FIG. 7

