



US00D599499S

(12) **United States Design Patent**
Paccagnini

(10) **Patent No.:** **US D599,499 S**

(45) **Date of Patent:** **** Sep. 1, 2009**

(54) **COSMETIC SKIN REMOVAL DEVICE**

(75) Inventor: **James Paccagnini**, Fairfield, NJ (US)

(73) Assignee: **Revlon Consumer Products Corporation**, New York, NY (US)

(**) Term: **14 Years**

(21) Appl. No.: **29/325,930**

(22) Filed: **Oct. 8, 2008**

(51) **LOC (9) Cl.** **28-03**

(52) **U.S. Cl.** **D28/59; D24/147**

(58) **Field of Classification Search** D28/57,
D28/59, 60; 132/73, 73.5, 75, 75.3, 75.4,
132/75.5, 75.6, 76.2, 76.4, 76.5; 30/26-29;
D24/147, 124-125; D7/678

See application file for complete search history.

(56) **References Cited**

U.S. PATENT DOCUMENTS

D276,073	S *	10/1984	Whitehead	D24/125
D276,812	S *	12/1984	Kanazawa	D7/678
D336,548	S *	6/1993	Zeller	D24/125
6,142,156	A *	11/2000	Brunderman	132/76.4
D456,899	S *	5/2002	Levy et al.	D24/125
6,481,443	B1 *	11/2002	Moore-Johnson et al.	132/73
D483,910	S *	12/2003	O'Brien, II	D28/57
D486,268	S *	2/2004	Chien	D28/59
D499,313	S *	12/2004	Lawson et al.	D7/678
D550,522	S *	9/2007	Raia	D7/678

2002/0087167	A1 *	7/2002	Winitzky	606/131
2006/0149297	A1 *	7/2006	Sherman et al.	606/131
2008/0000490	A1 *	1/2008	Jo	132/76.4
2008/0045974	A1 *	2/2008	Dixon	606/131
2009/0071491	A1 *	3/2009	Yang et al.	132/200

OTHER PUBLICATIONS

Telebrands, Ped Egg™, <http://www.telebrands.com>, Oct. 14, 2008.

* cited by examiner

Primary Examiner—Jennifer Rivard

(74) *Attorney, Agent, or Firm*—Joy S. Goudie

(57) **CLAIM**

I claim the ornamental design for a cosmetic skin removal device, as shown and described.

DESCRIPTION

FIG. 1 is a perspective view of a cosmetic skin removal device showing our new design;

FIG. 2 is an alternative perspective view of a cosmetic skin removal device showing our new design;

FIG. 3 is a top plan view of FIG. 1; and,

FIG. 4 is a bottom plan view of FIG. 1.

The side elevational views and front/rear elevational views form no part of the claimed design. The broken lines shown in the drawings illustrate environment and form no part of the claimed design.

1 Claim, 4 Drawing Sheets

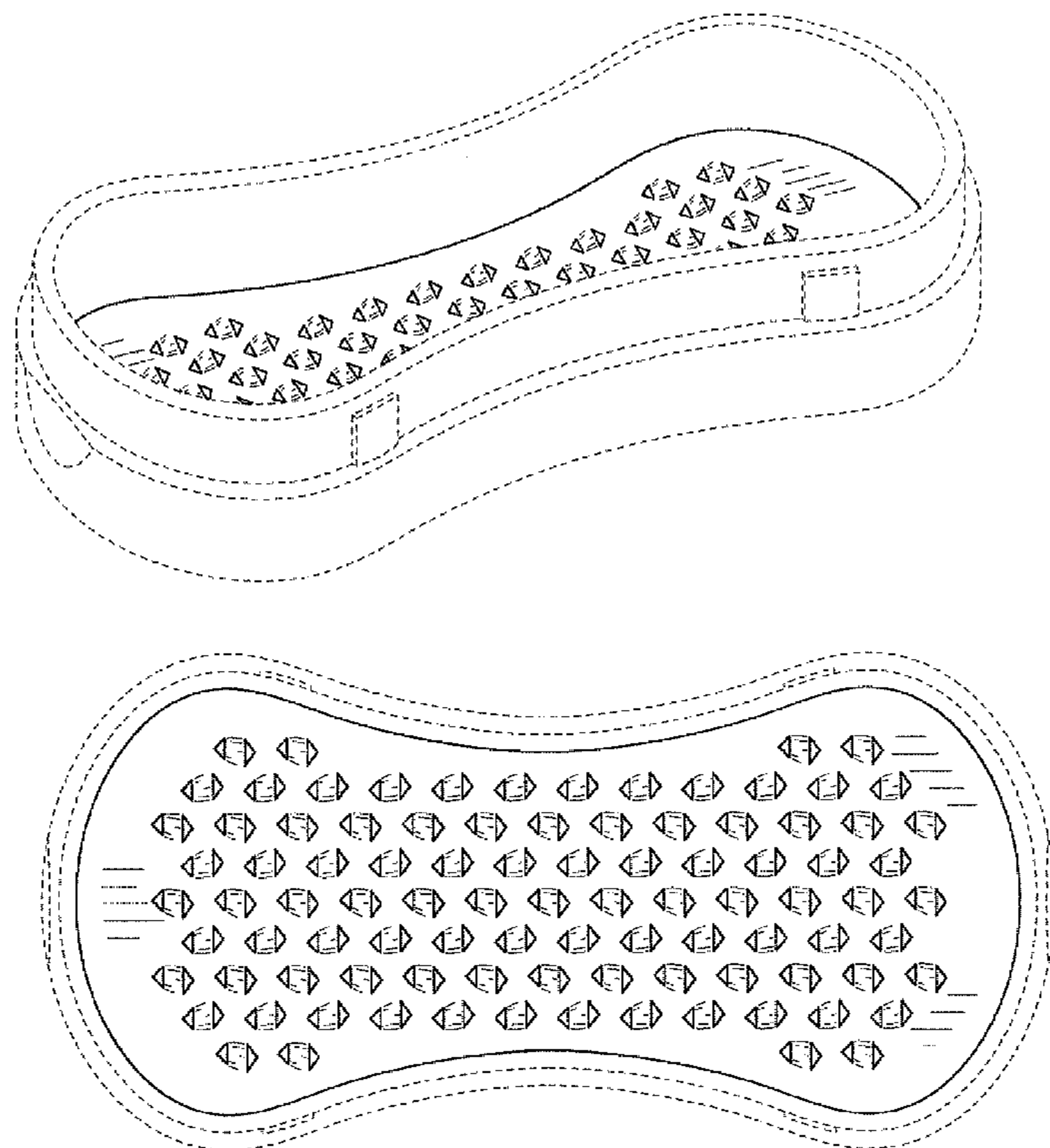

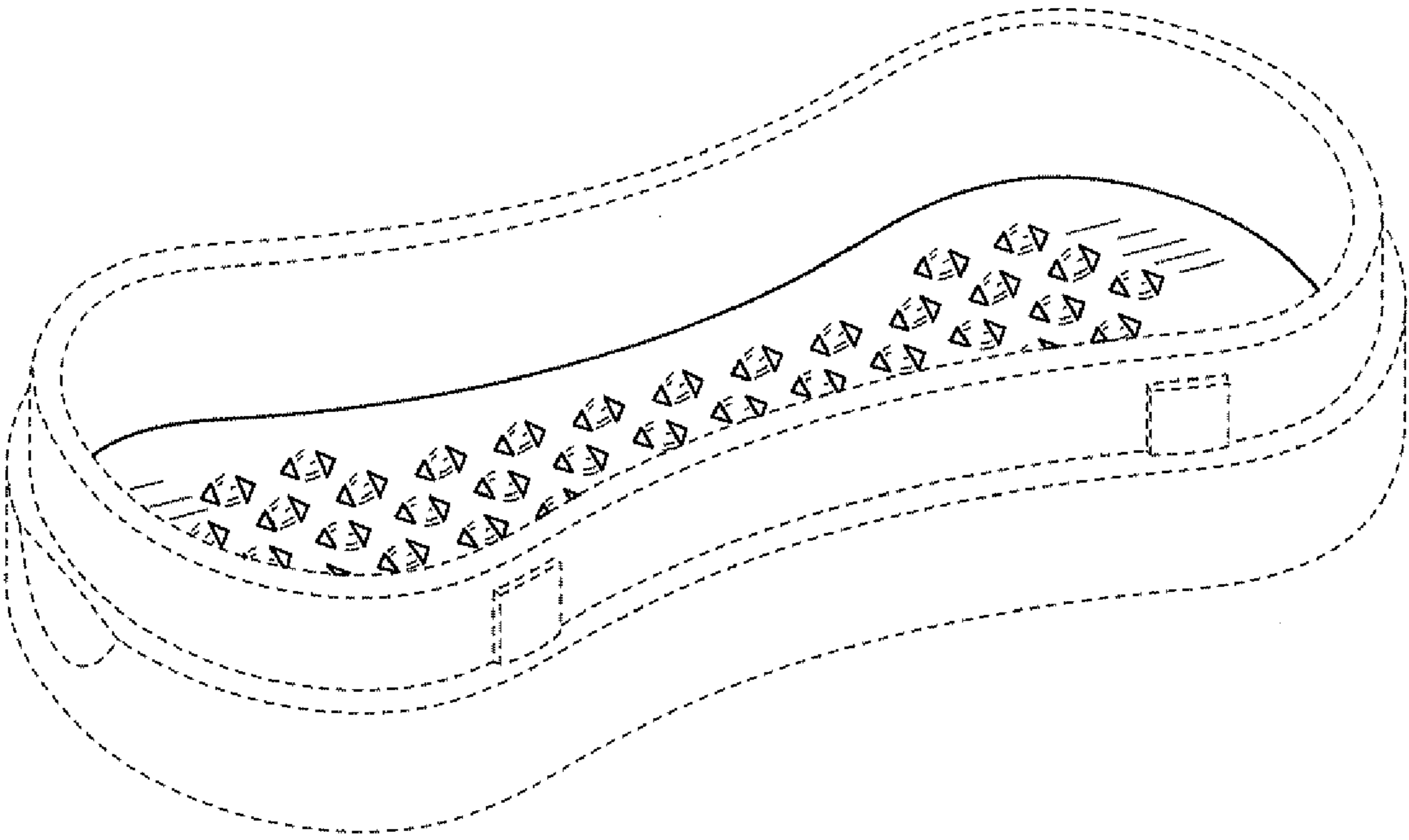

FIG. 1

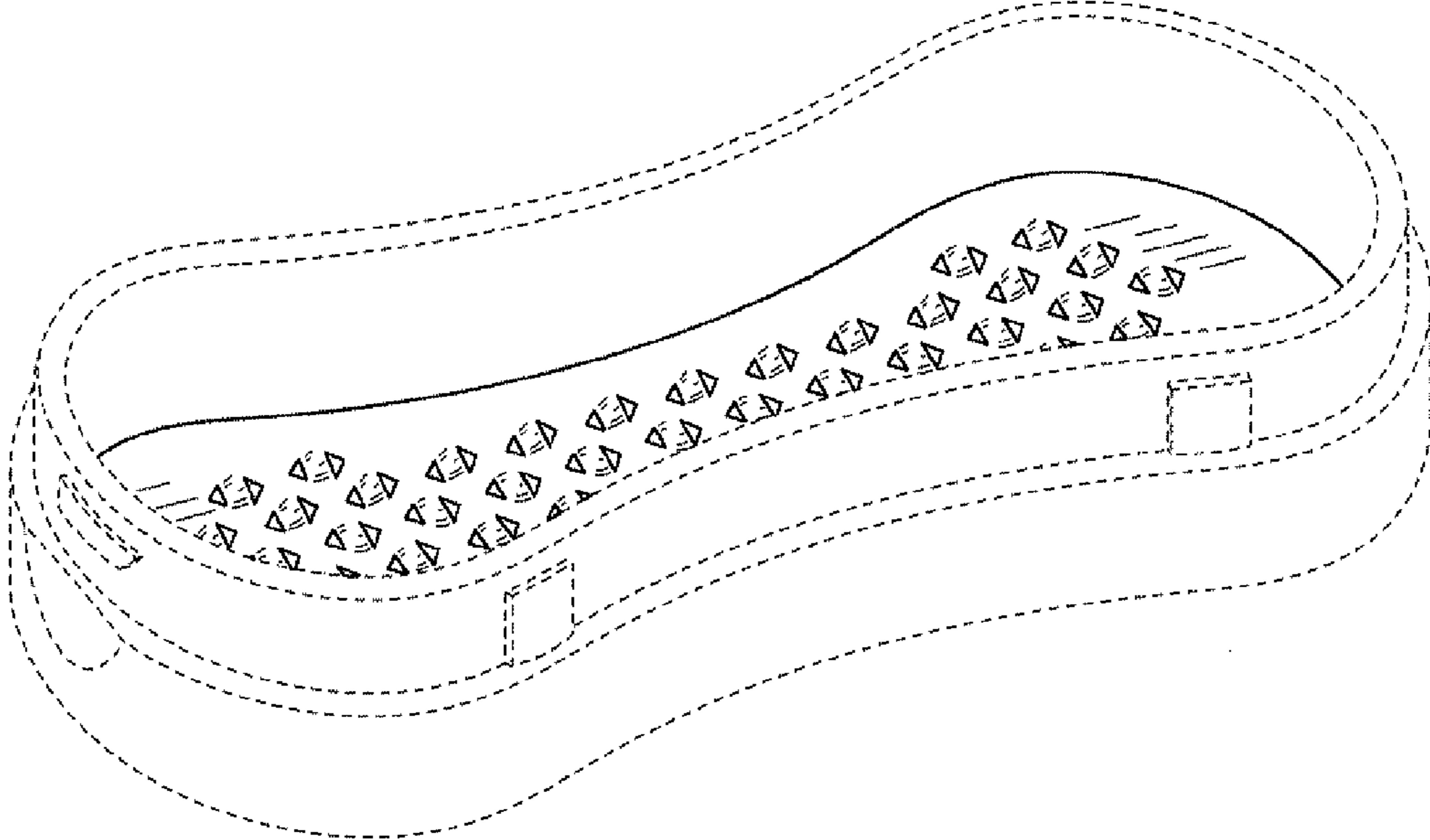

FIG. 2

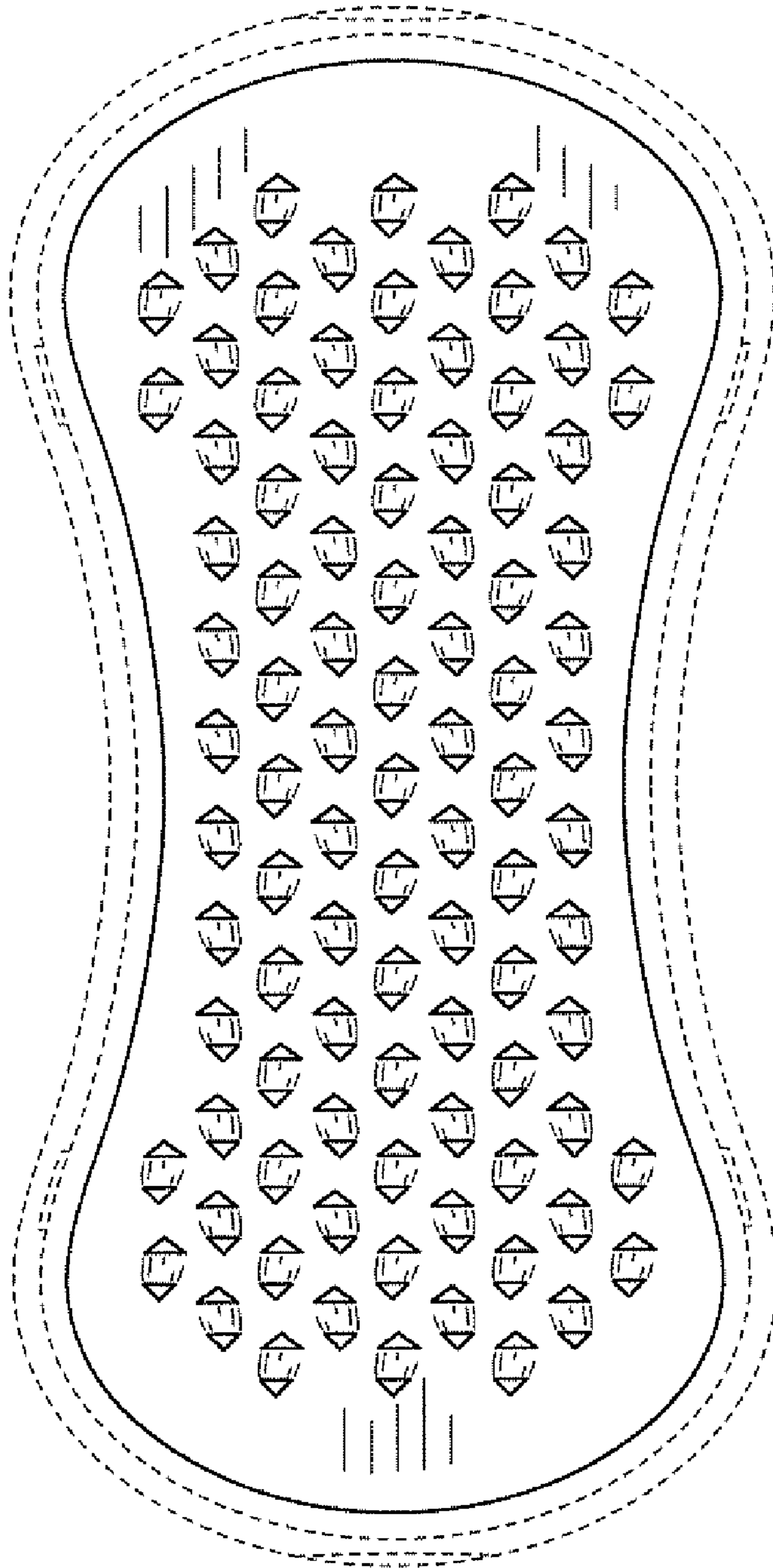

FIG. 3

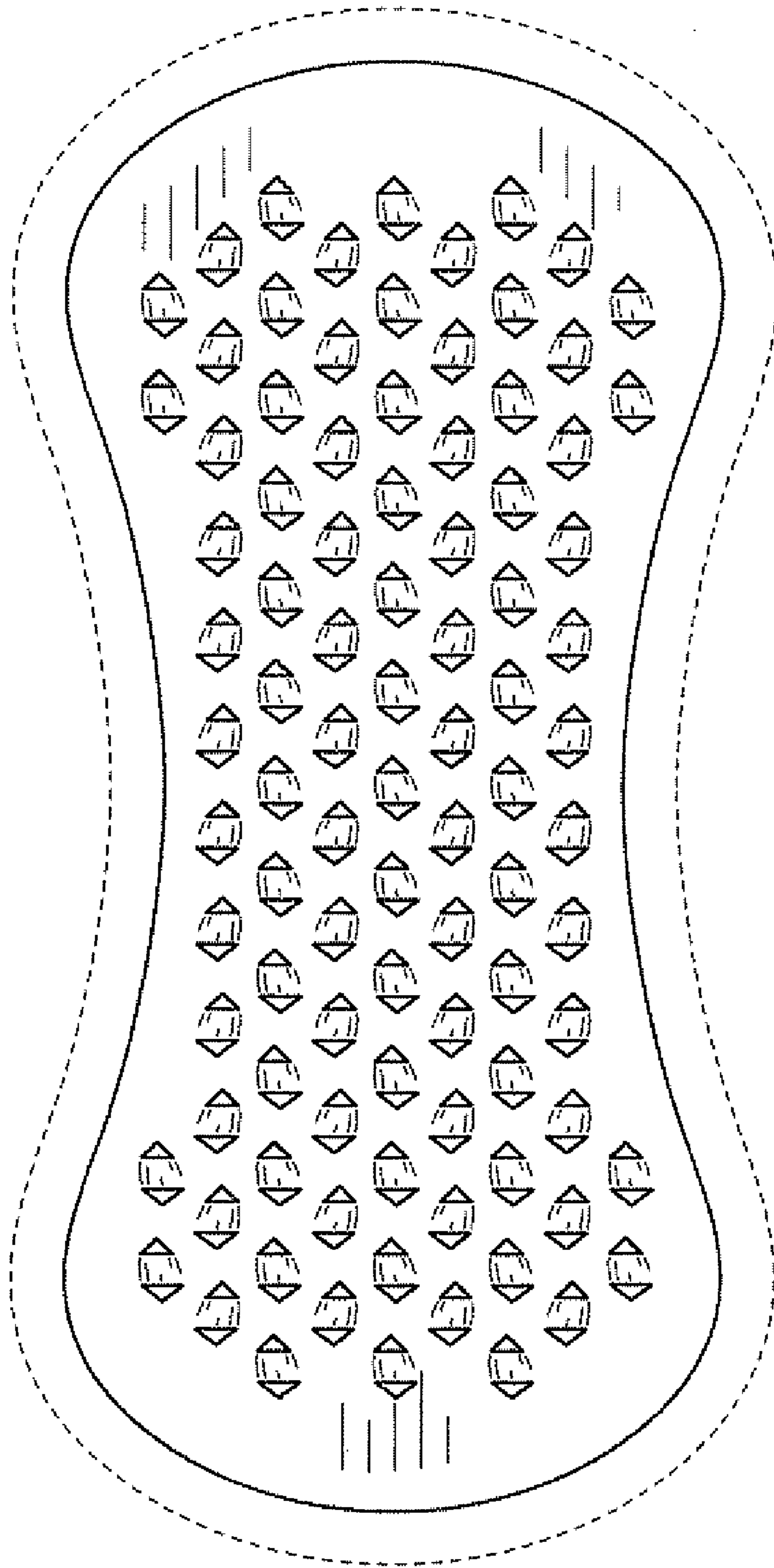

FIG. 4