



US00D599489S

(12) **United States Design Patent**  
**Brown**

(10) **Patent No.:** **US D599,489 S**  
(45) **Date of Patent:** **\*\* Sep. 1, 2009**

(54) **PLASTIC MEDIA FILLED BLAST/BALLISTIC MOBILITY WALL**

(76) Inventor: **James C. Brown**, 2121 Skyhawk Dr.,  
Fort Wayne, IN (US) 46815

(\*\*) Term: **14 Years**

(21) Appl. No.: **29/233,800**

(22) Filed: **Jul. 8, 2005**

(51) **LOC (9) Cl.** ..... **25-02**

(52) **U.S. Cl.** ..... **D25/58**

(58) **Field of Classification Search** ..... D25/58,  
D25/113, 117-119, 138; 52/239

See application file for complete search history.

(56) **References Cited**

U.S. PATENT DOCUMENTS

D201,072 S \* 5/1965 Hiller ..... D25/58  
D230,268 S \* 2/1974 Shuey ..... D25/58

(Continued)

*Primary Examiner*—T. Chase Nelson  
*Assistant Examiner*—Kathleen M Sims

(57) **CLAIM**

The ornamental design for a plastic media filled blast/ballistic mobility wall, as shown and described.

**DESCRIPTION**

FIG. 1 is a front right perspective view of the plastic media filled blast/ballistic mobility wall in an assembled view showing my new design;

FIG. 2 is a left rear perspective view thereof;

FIG. 3 is a bottom perspective view thereof;

FIG. 4 is an enlarged front perspective view for clarity of illustration of a first component thereof;

FIG. 5 is a rear perspective view thereof;

FIG. 6 is a front elevation view thereof;

FIG. 7 is a rear elevation view thereof;

FIG. 8 is a left elevation view thereof;

FIG. 9 is a right elevation view thereof;

FIG. 10 is a top plan view thereof;

FIG. 11 is a bottom plan view thereof;

FIG. 12 is an enlarged front perspective view for clarity of illustration of a second component thereof;

FIG. 13 is a rear perspective view thereof;

FIG. 14 is a front elevation view thereof;

FIG. 15 is a rear elevation view thereof;

FIG. 16 is a left elevation view thereof;

FIG. 17 is a right elevation view thereof;

FIG. 18 is a top plan view thereof;

FIG. 19 is a bottom plan view thereof;

FIG. 20 is an enlarged front perspective view for clarity of illustration of a third component thereof;

FIG. 21 is a rear perspective view thereof;

FIG. 22 is a front elevation view thereof;

FIG. 23 is a rear elevation view thereof;

FIG. 24 is a left elevation view thereof;

FIG. 25 is a right elevation view thereof;

FIG. 26 is a top plan view thereof;

FIG. 27 is a bottom plan view thereof;

FIG. 28 is an enlarged front perspective view for clarity of illustration of a fourth component thereof;

FIG. 29 is a rear perspective view thereof;

FIG. 30 is a front elevation view thereof;

FIG. 31 is a rear elevation view thereof;

FIG. 32 is a left elevation view thereof;

FIG. 33 is a right elevation view thereof;

FIG. 34 is a top plan view thereof; and,

FIG. 35 is a bottom plan view thereof.

**1 Claim, 18 Drawing Sheets**

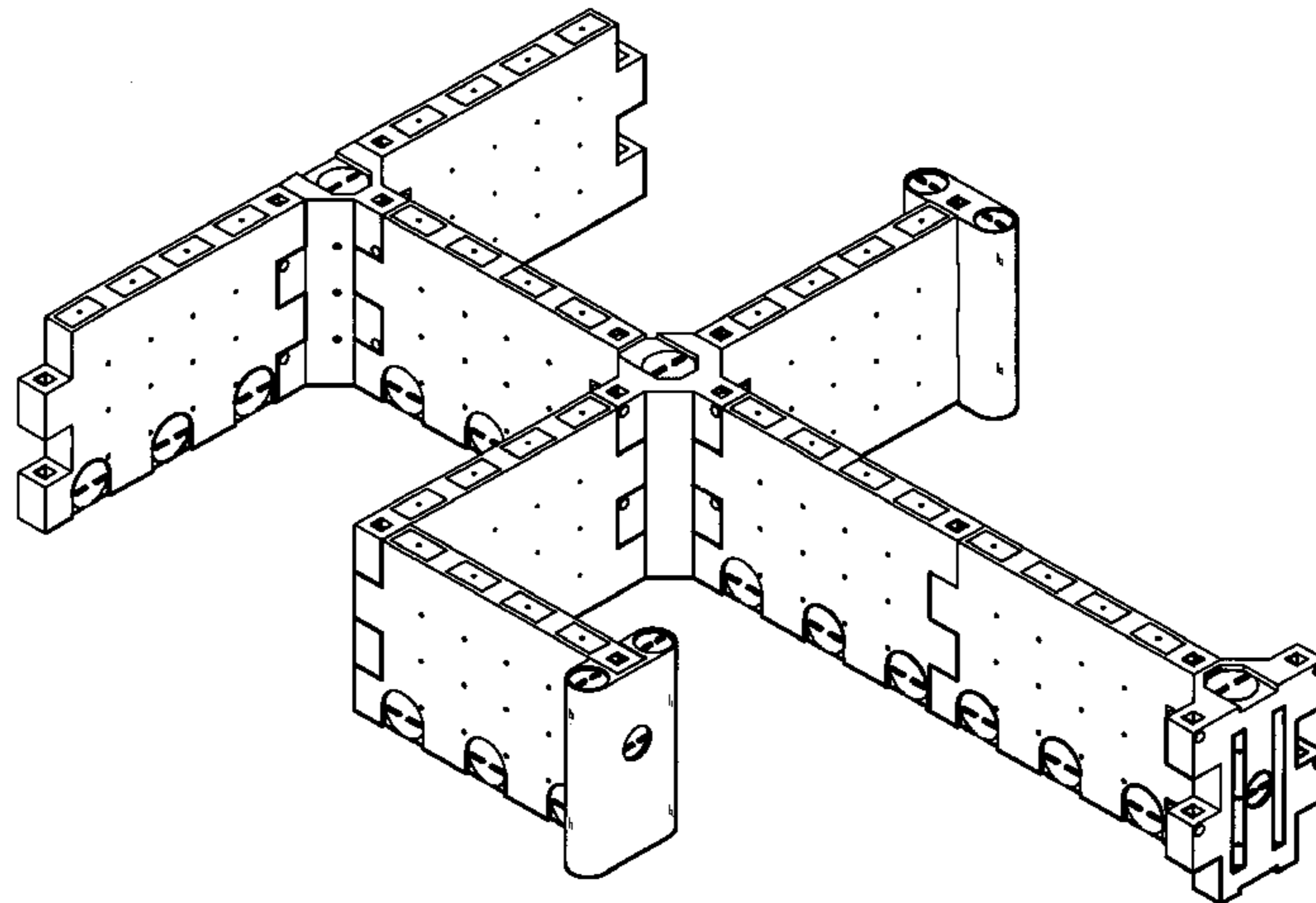

# US D599,489 S

Page 2

## U.S. PATENT DOCUMENTS

4,545,168	A *	10/1985	Dalton, Jr. ....	52/586.1	7,007,436	B1 *	3/2006	Kelley .....	52/605
4,709,659	A *	12/1987	Quante et al. ....	109/21.5	D520,146	S *	5/2006	Brown .....	D25/58
D366,493	S *	1/1996	Magdelaine et al. ....	D16/314	D530,436	S *	10/2006	Brown .....	D25/138
5,685,119	A *	11/1997	Zschoppe .....	52/592.5	D533,950	S *	12/2006	Givoni .....	D25/138
D387,431	S *	12/1997	Tremblay .....	D25/113	D537,953	S *	3/2007	Ton .....	D25/35
D411,626	S *	6/1999	Hoyle .....	D25/58	D555,813	S *	11/2007	Herdal .....	D25/138
5,930,972	A *	8/1999	Benner et al. ....	52/653.1	D563,569	S *	3/2008	Brown .....	D25/138
6,088,987	A *	7/2000	Simmons et al. ....	52/592.6	D563,570	S *	3/2008	Brown .....	D25/138
6,216,397	B1 *	4/2001	Chang .....	52/36.1	D563,571	S *	3/2008	Brown .....	D25/138
D485,368	S *	1/2004	Hayashi .....	D25/58	D593,214	S *	5/2009	Bohler .....	D25/58
6,948,282	B2 *	9/2005	Bott .....	52/98	D593,215	S *	5/2009	Bohler .....	D25/58

\* cited by examiner

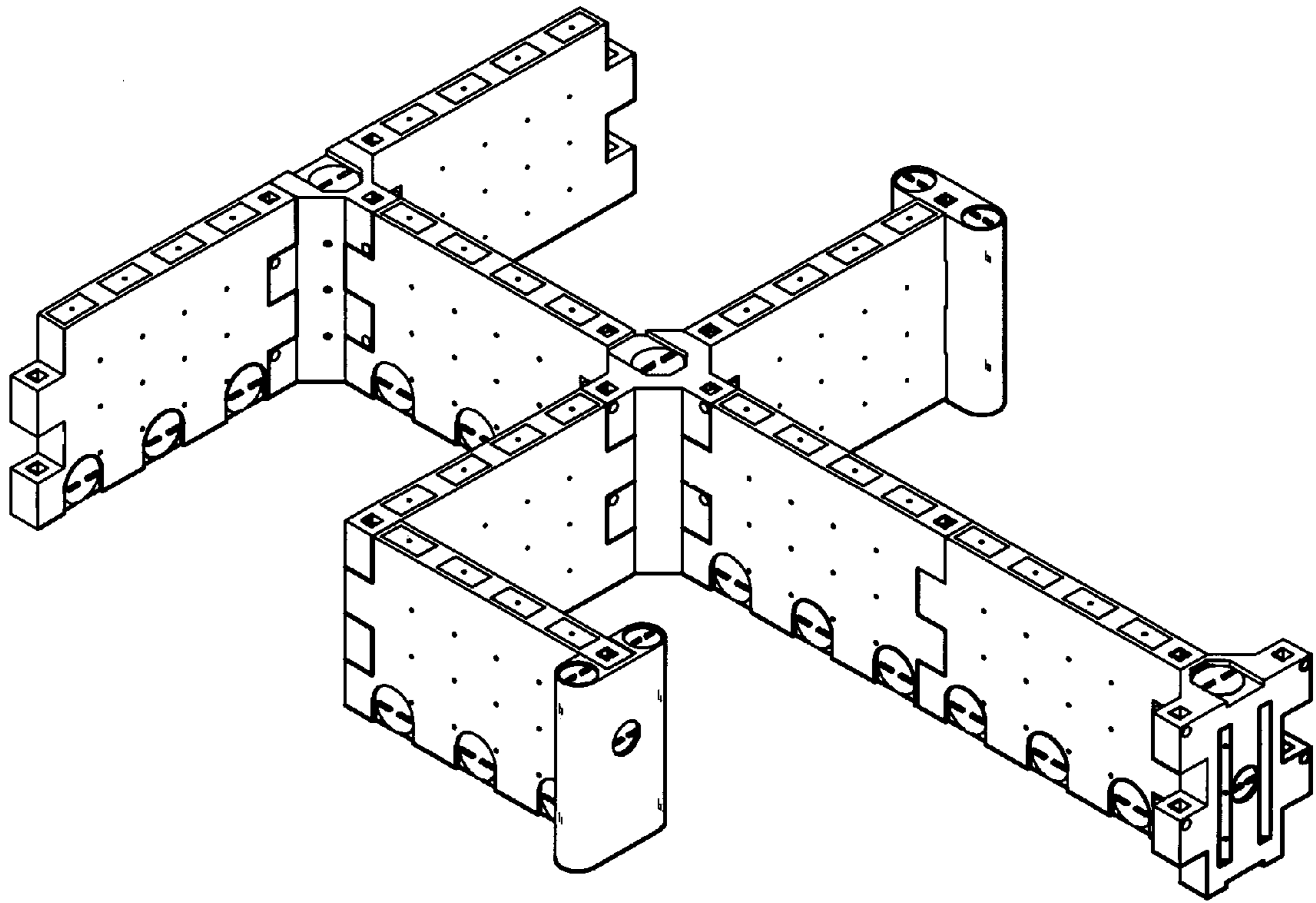

FIG. 1

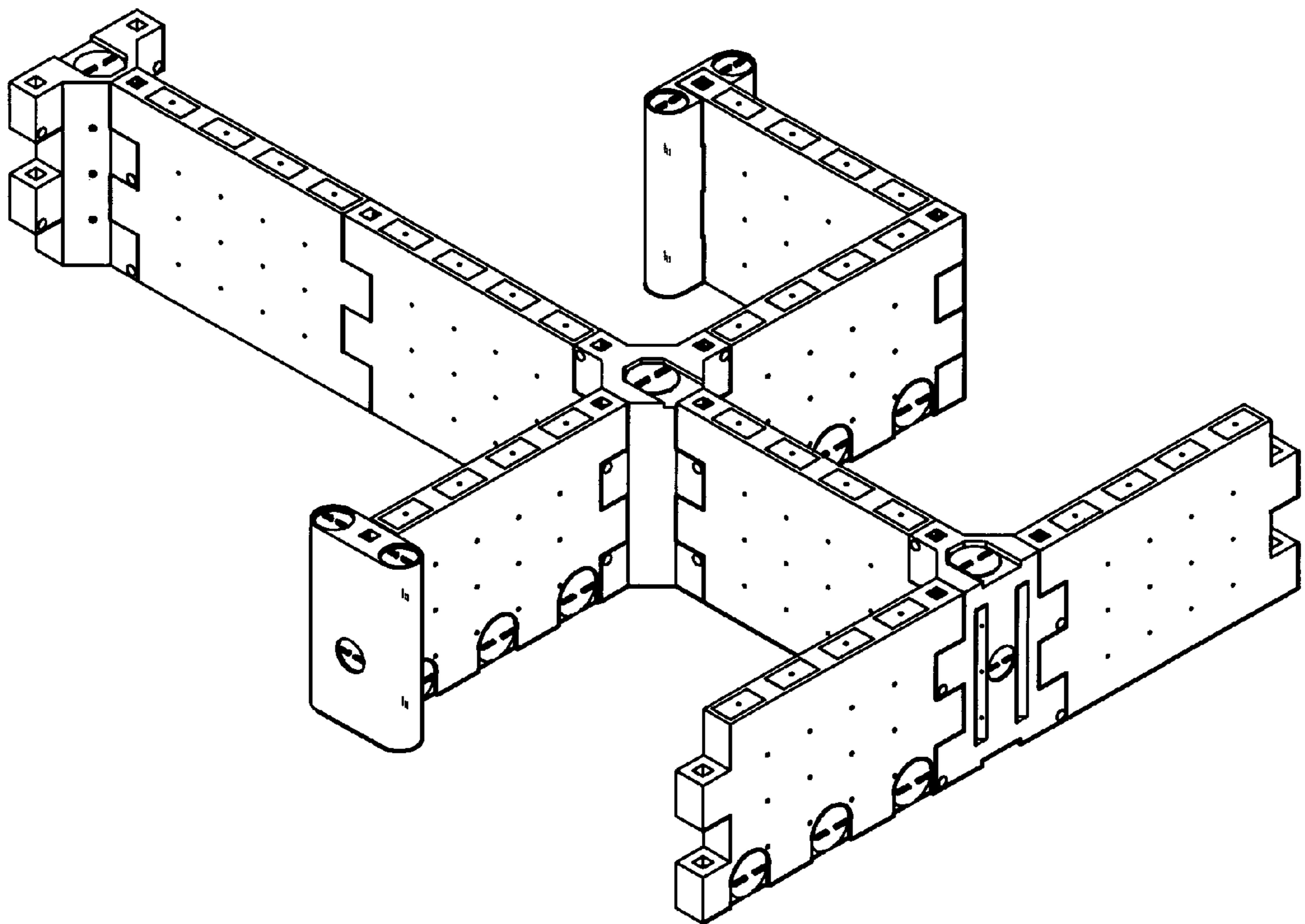

FIG. 2

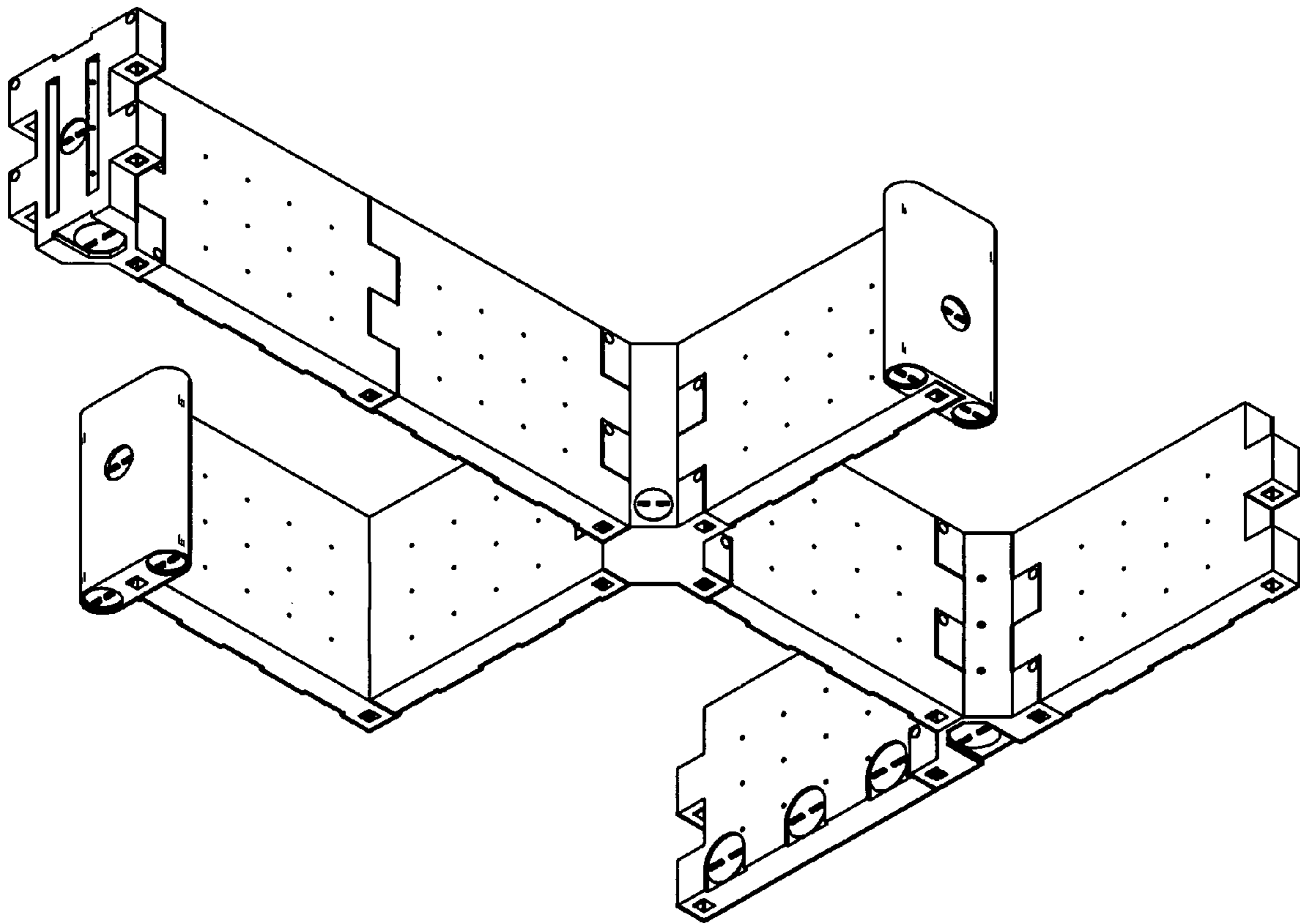

FIG. 3

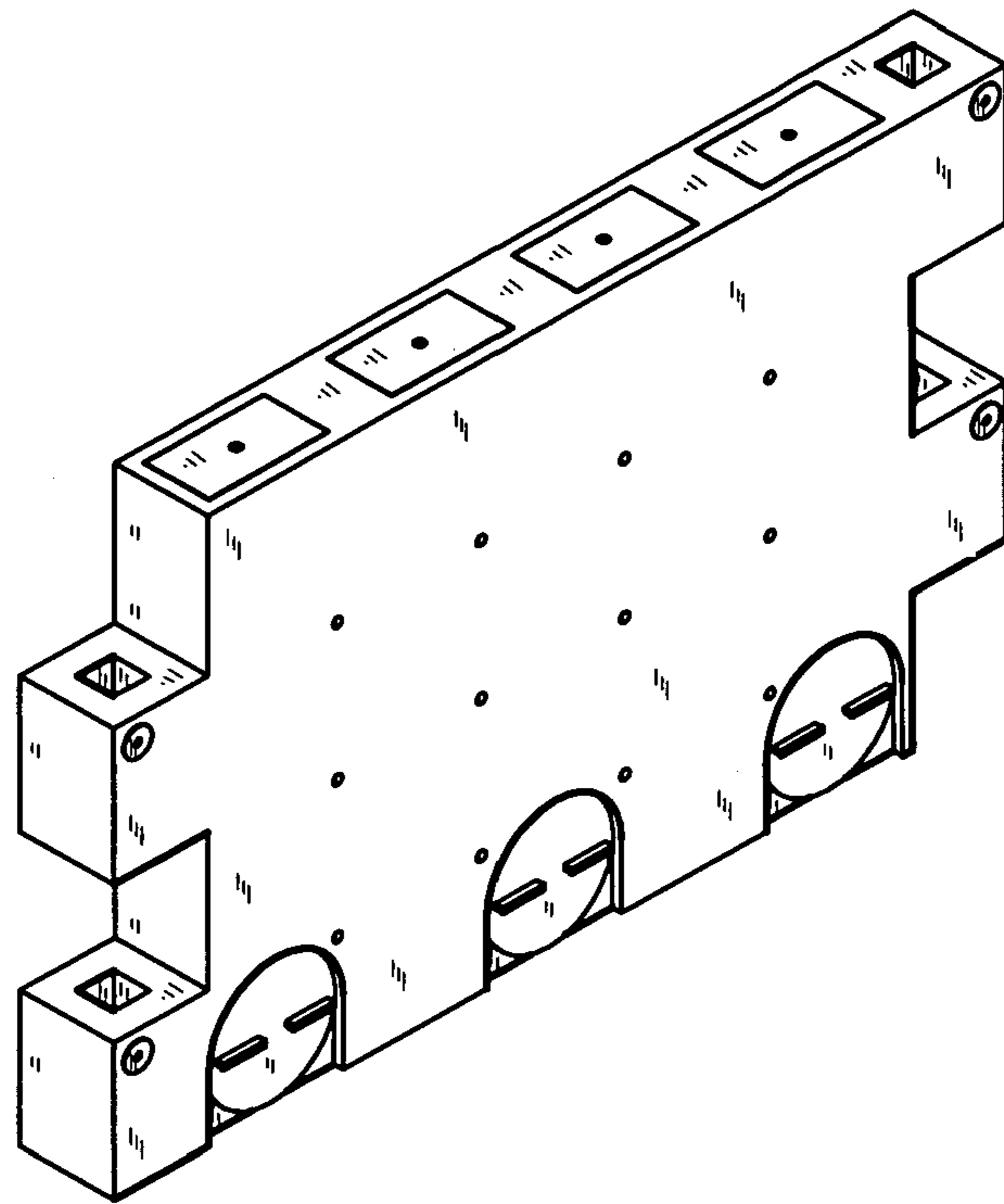

FIG. 4

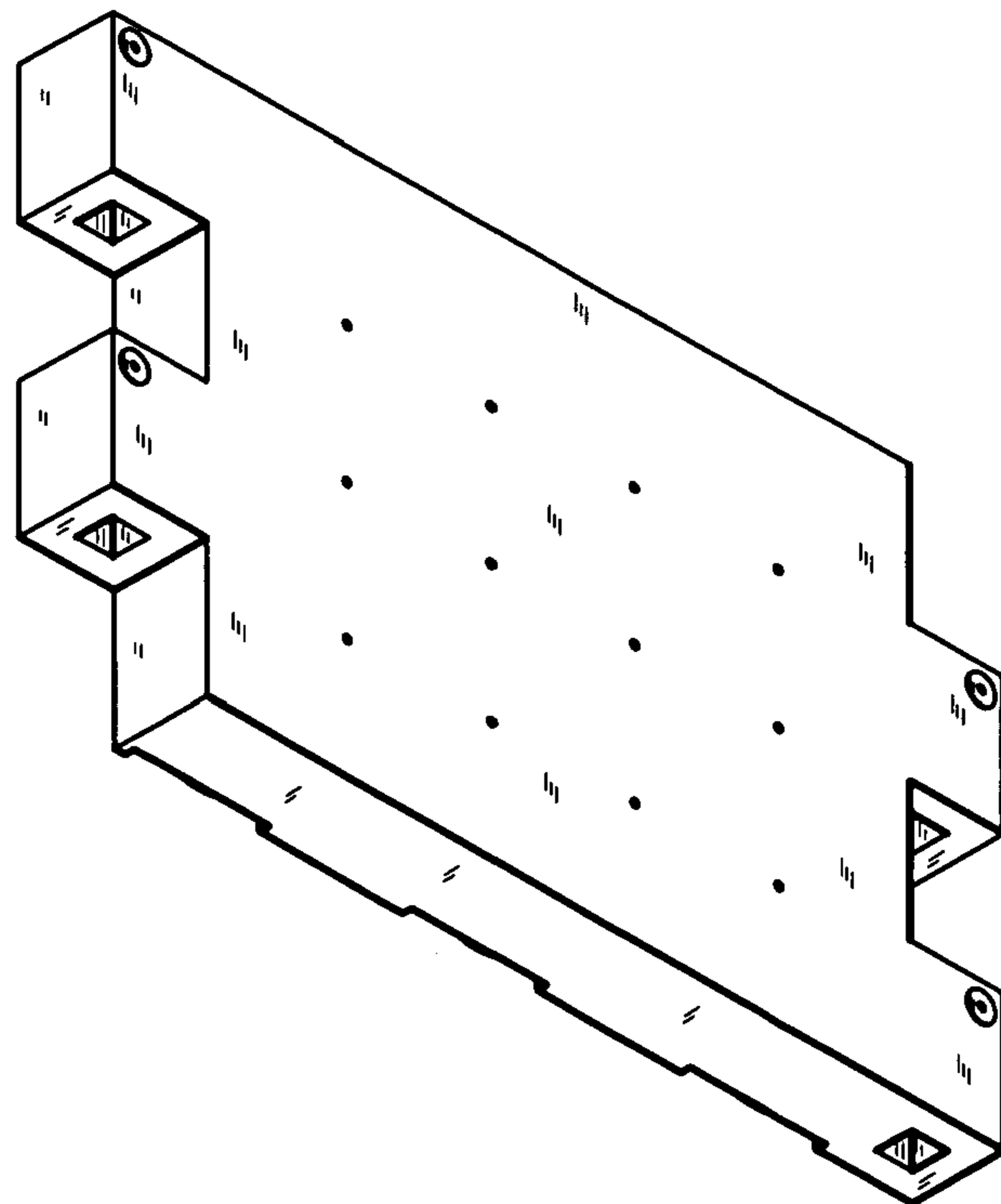

FIG. 5

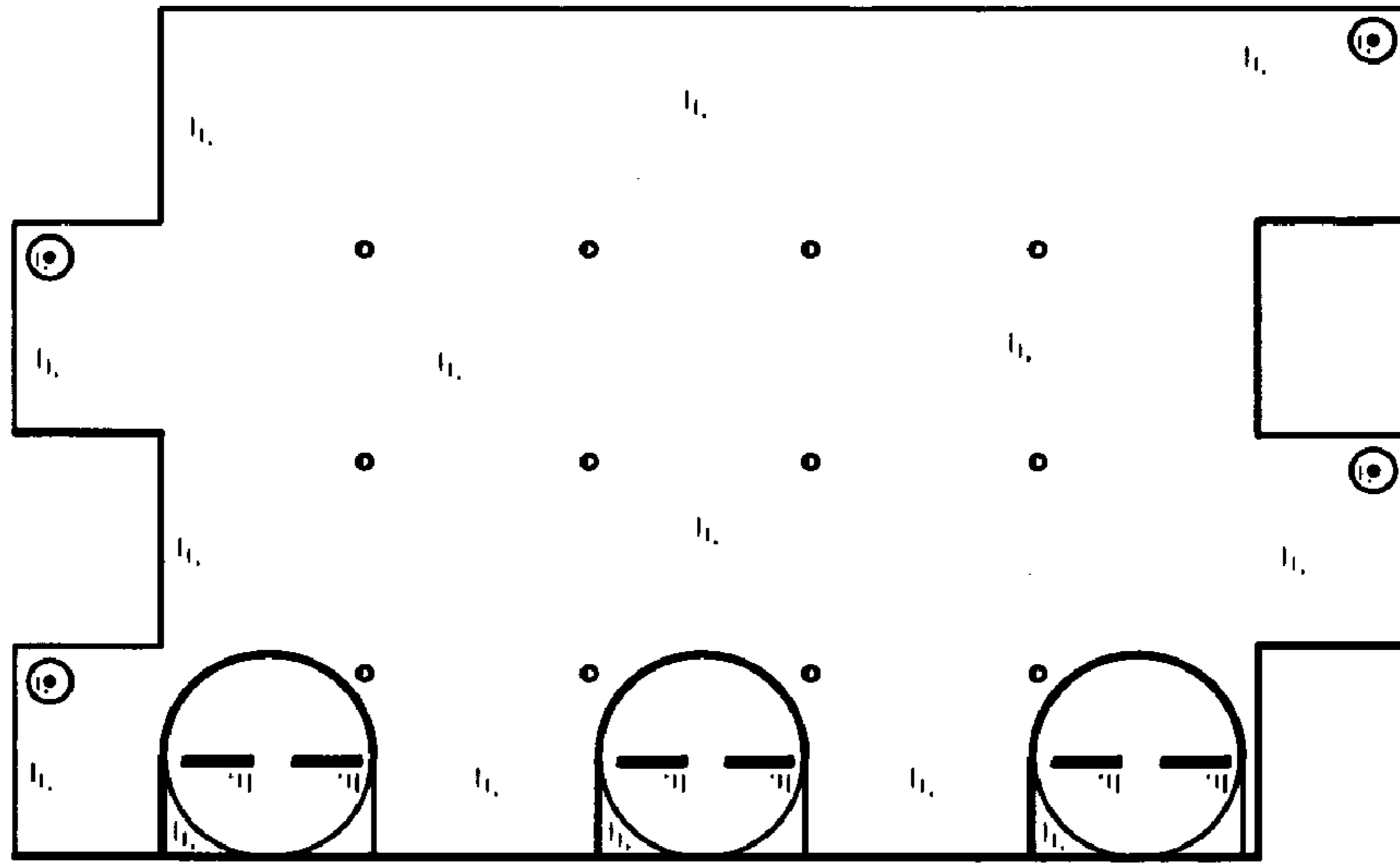

FIG. 6

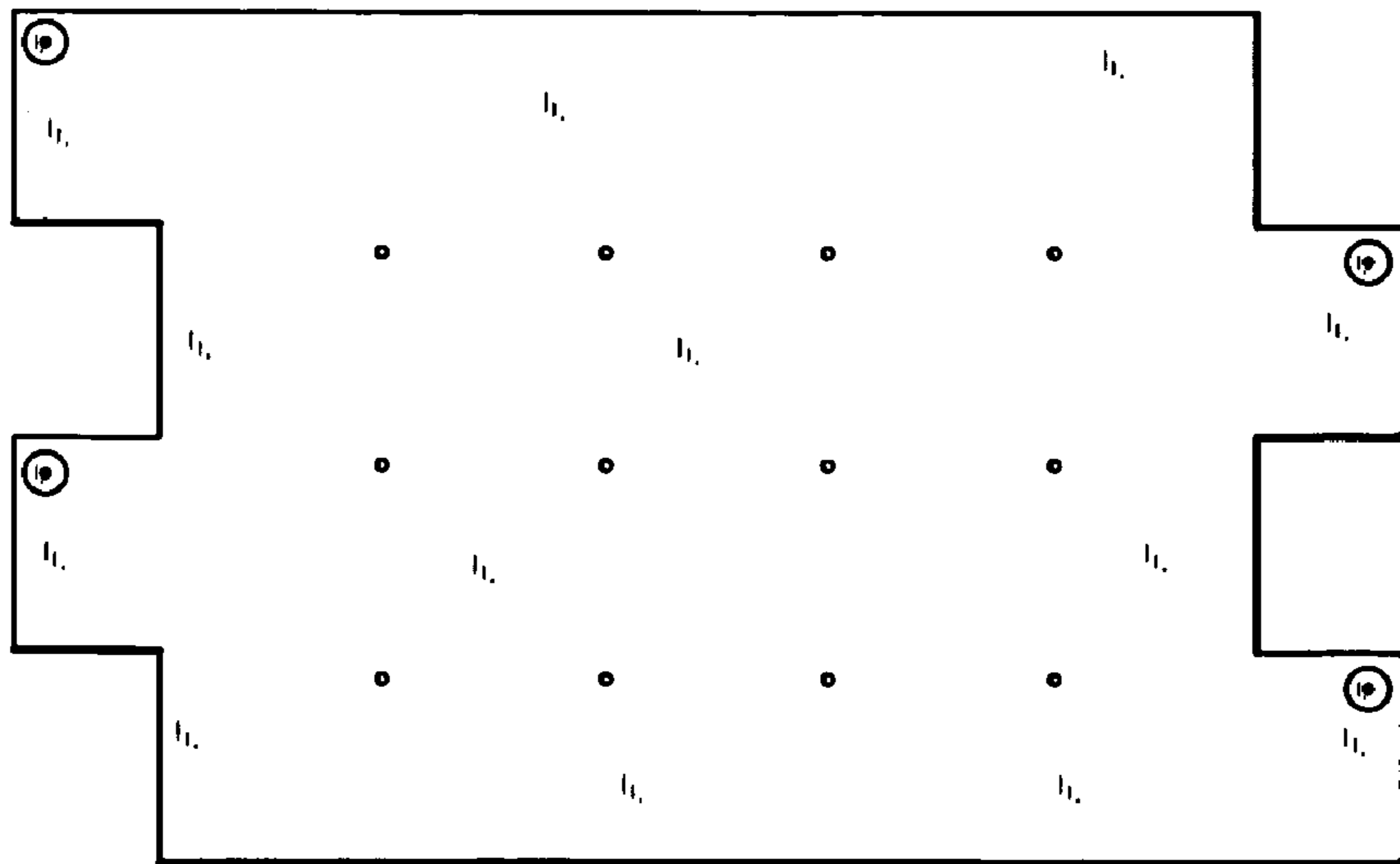

FIG. 7

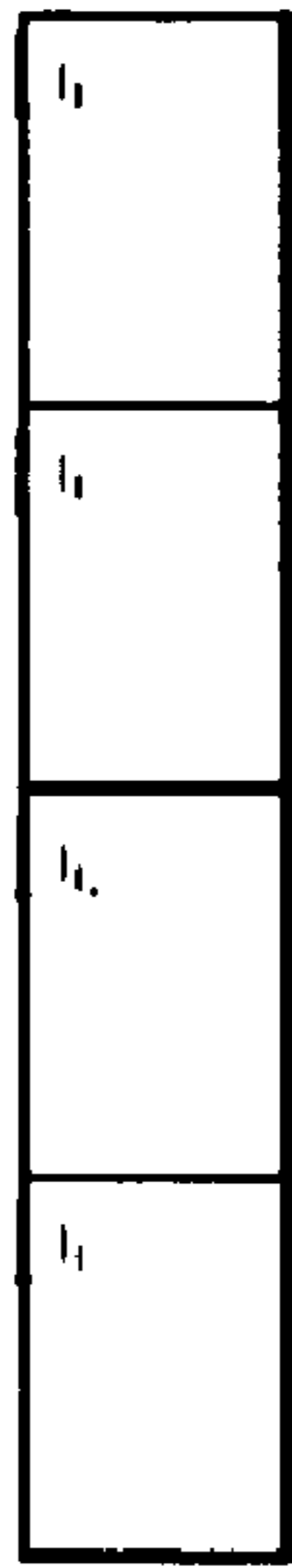

FIG. 8

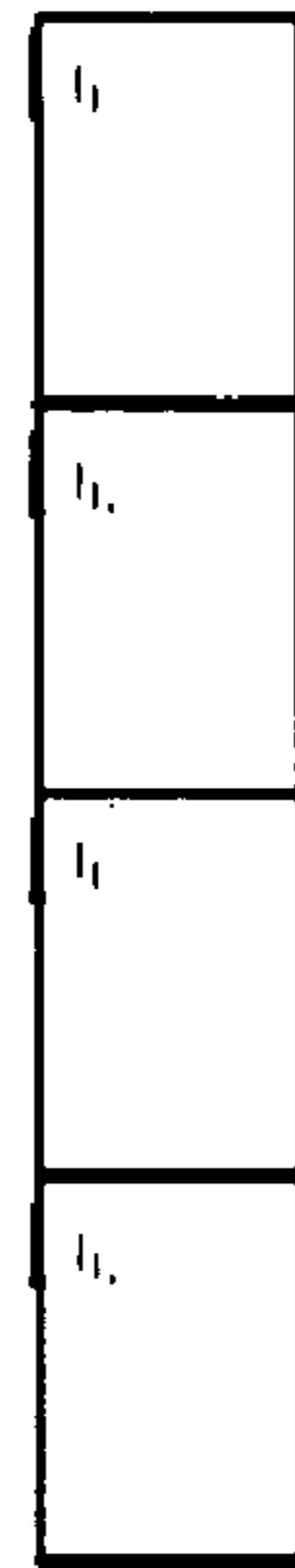

FIG. 9

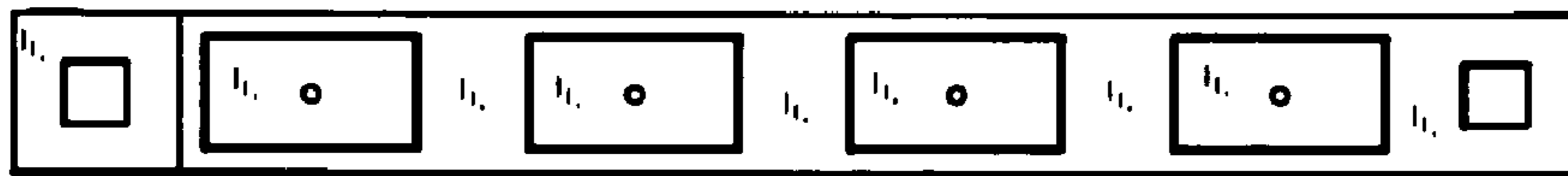

FIG. 10

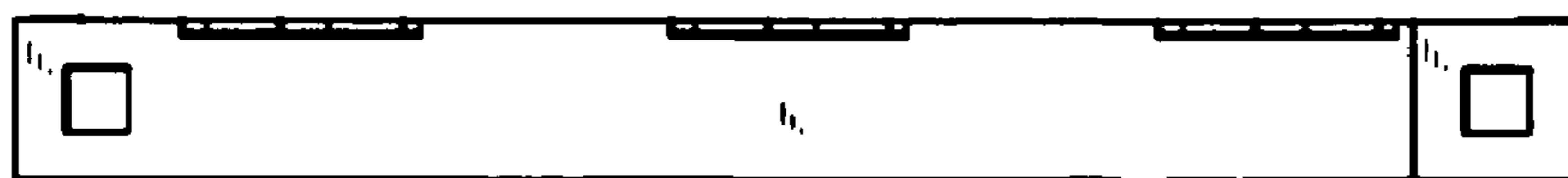

FIG. 11



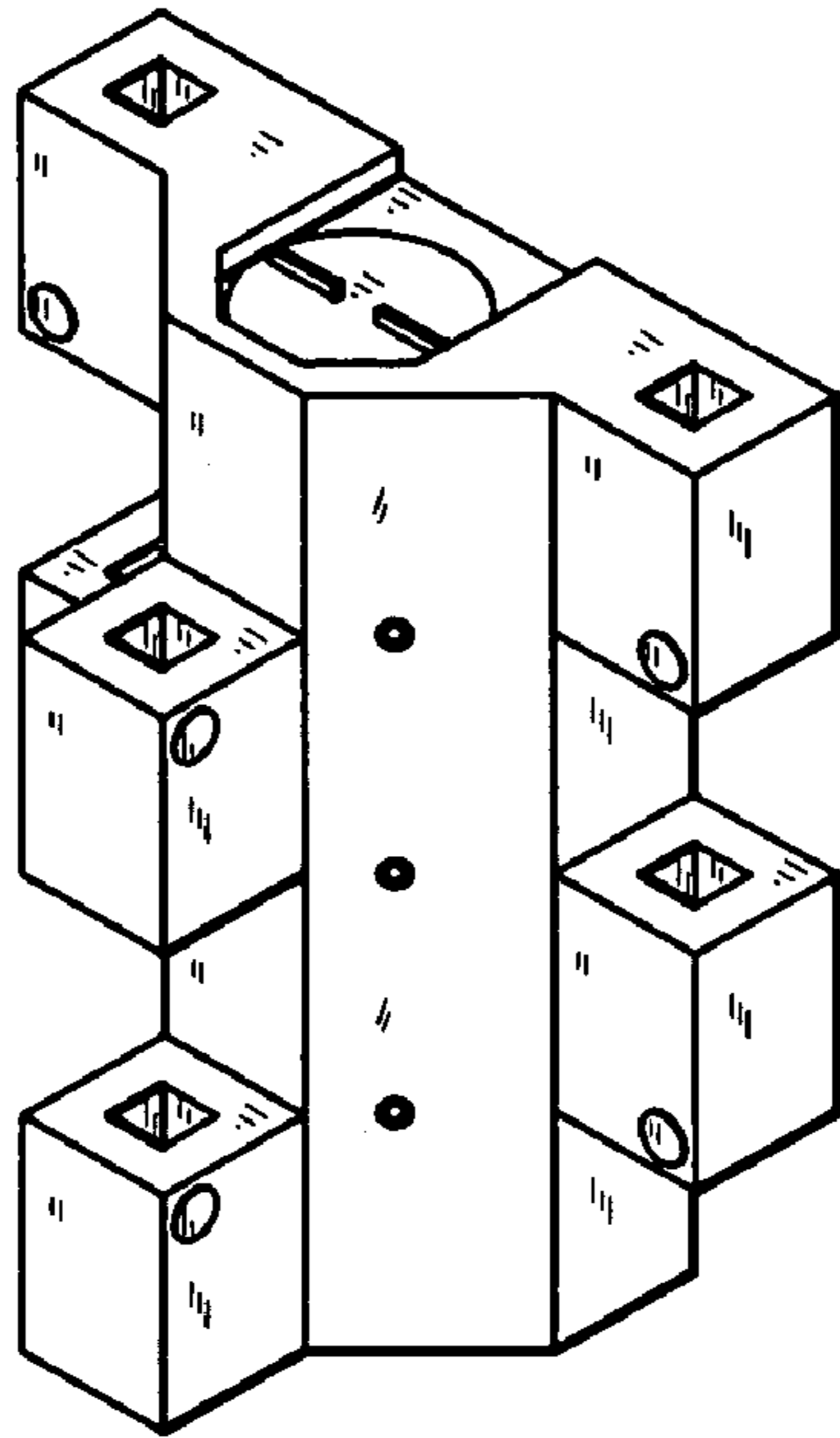

FIG. 12

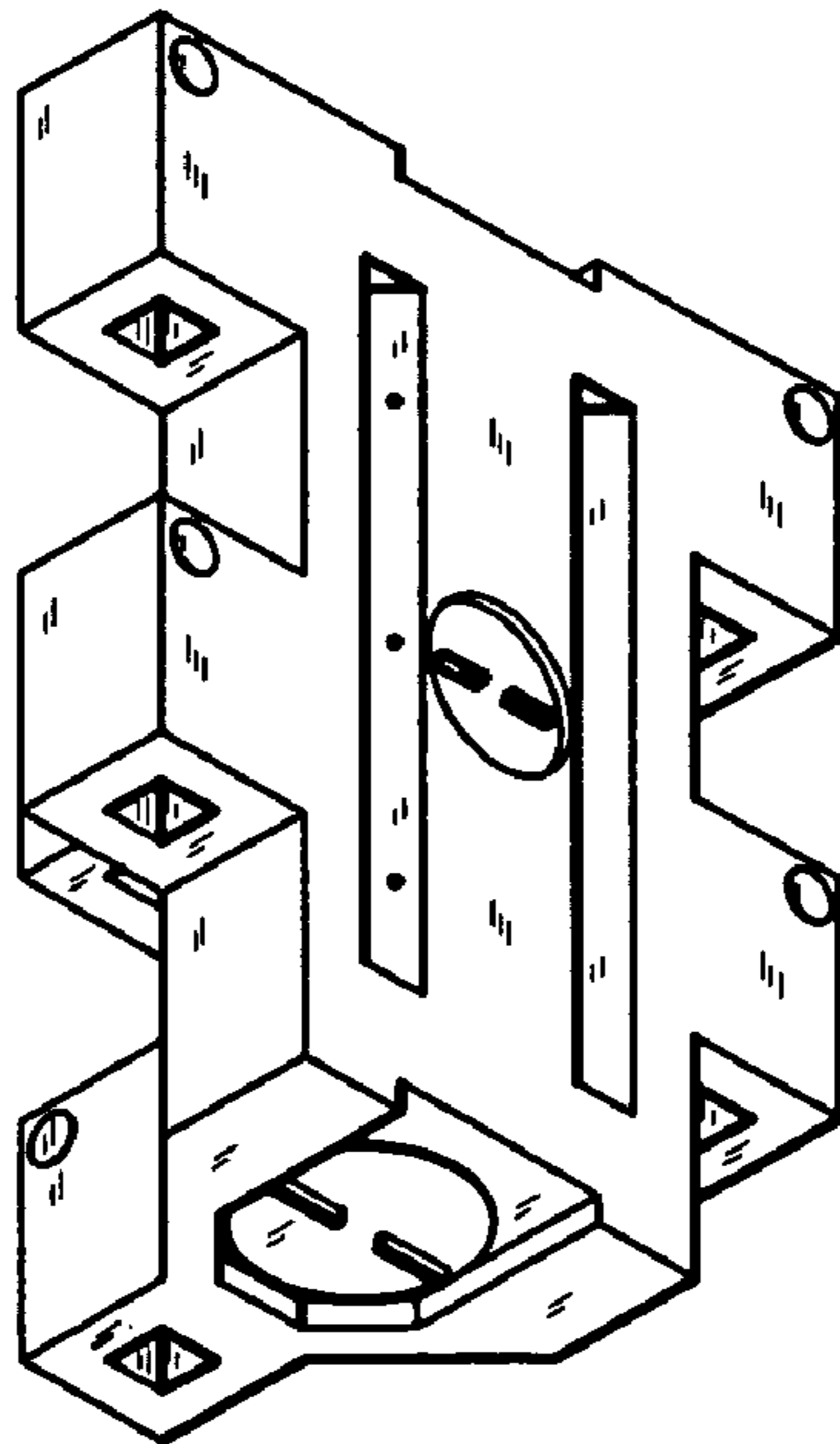

FIG. 13

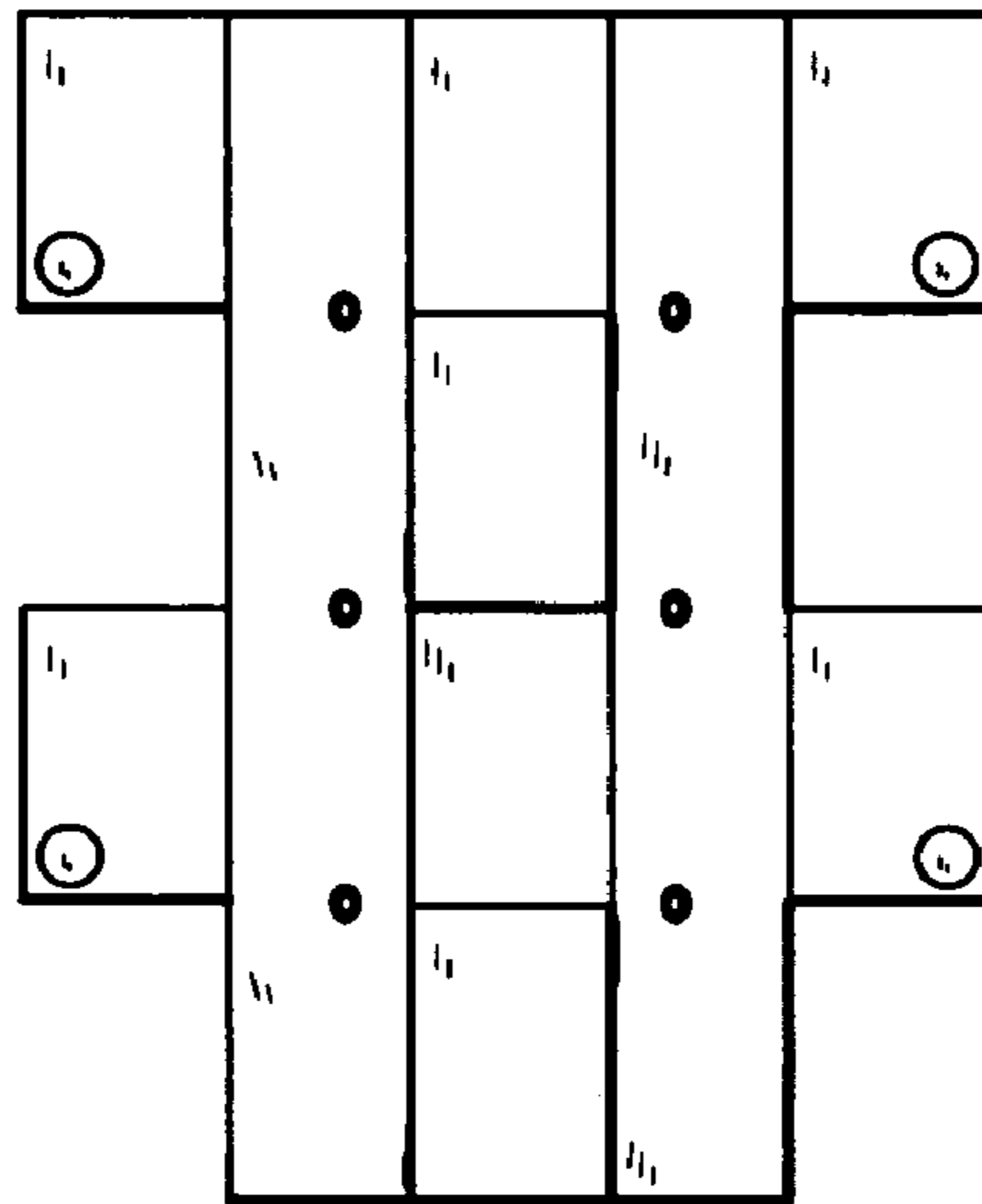

FIG. 14

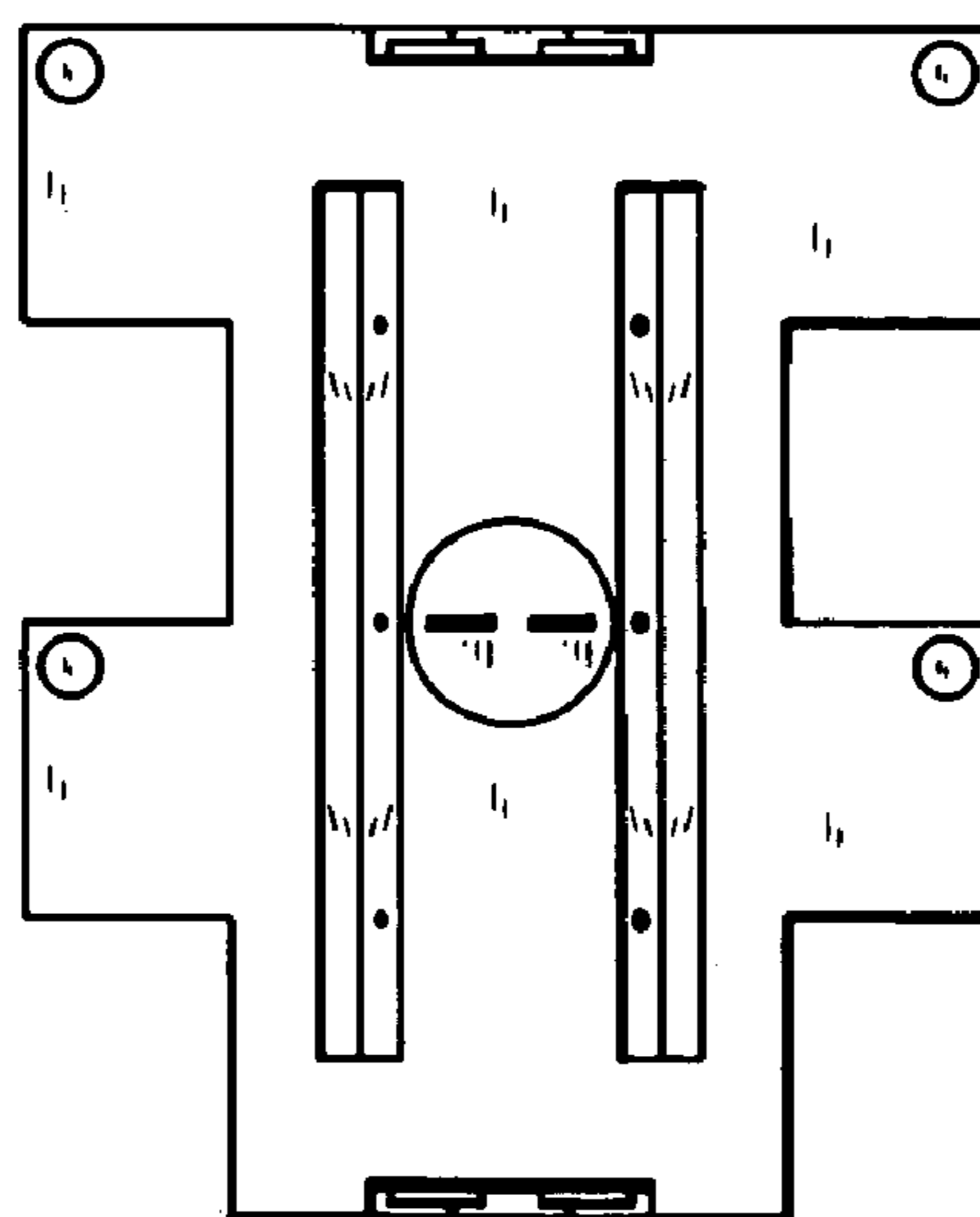

FIG. 15

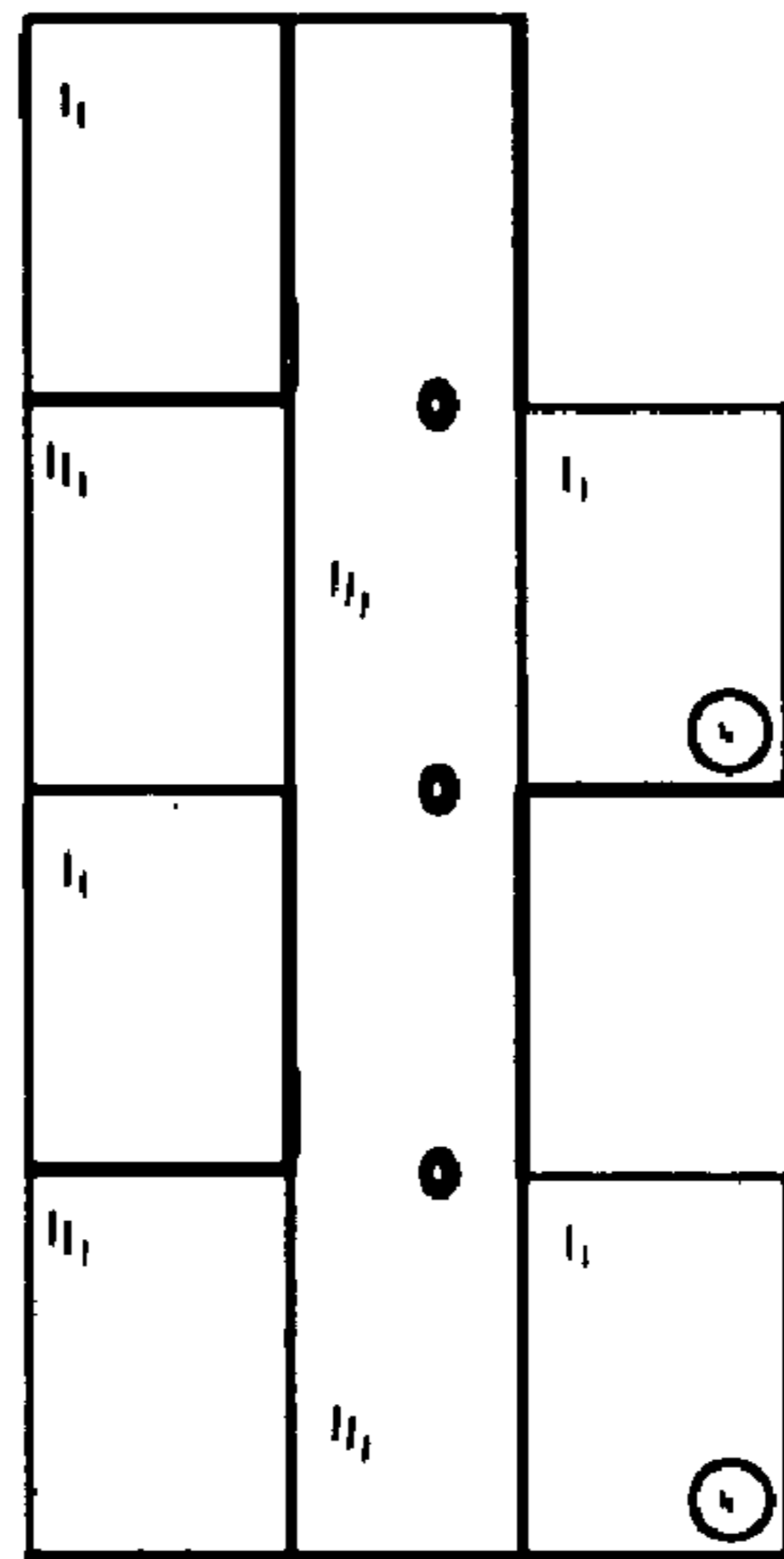

FIG. 16

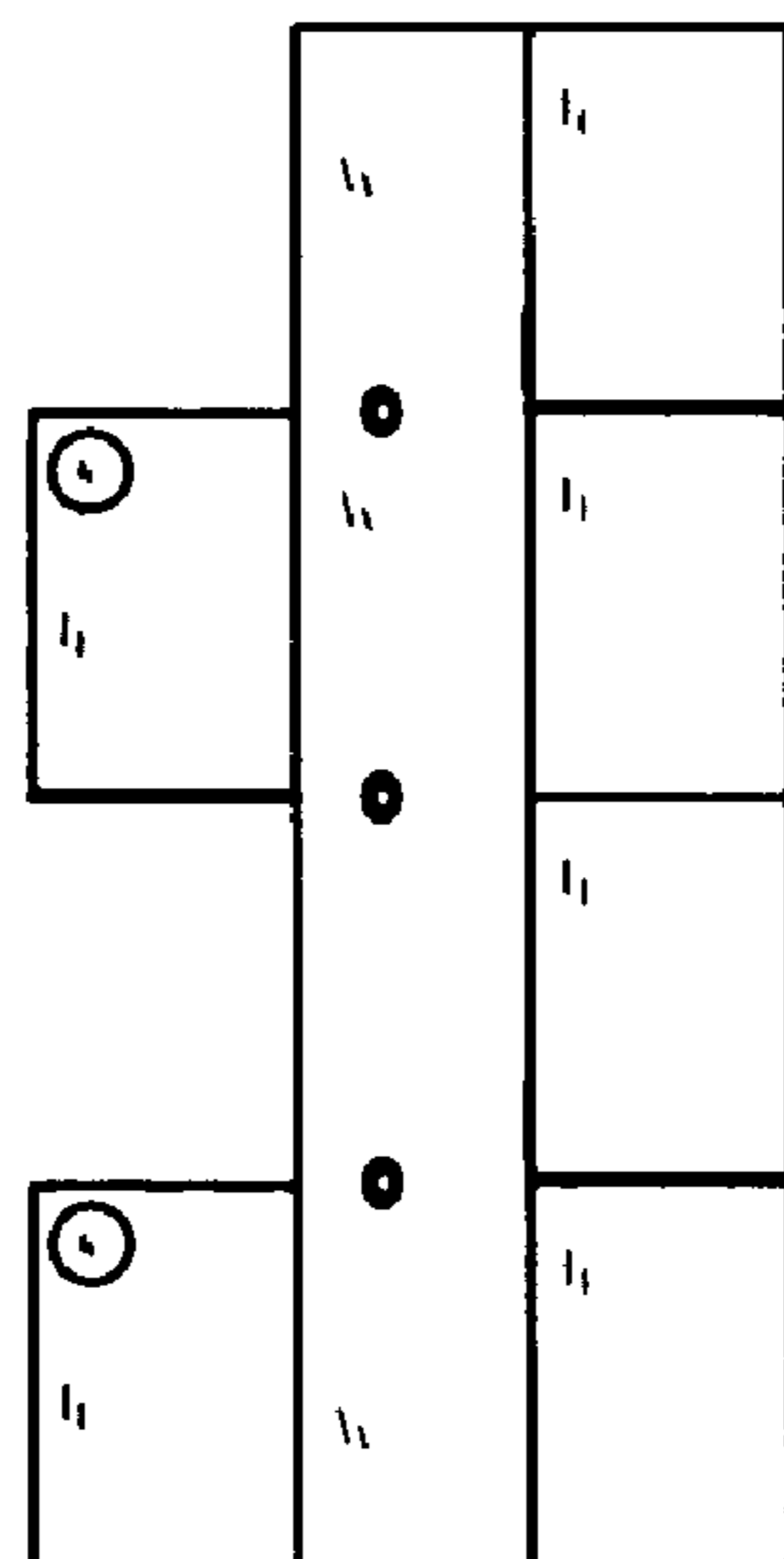

FIG. 17

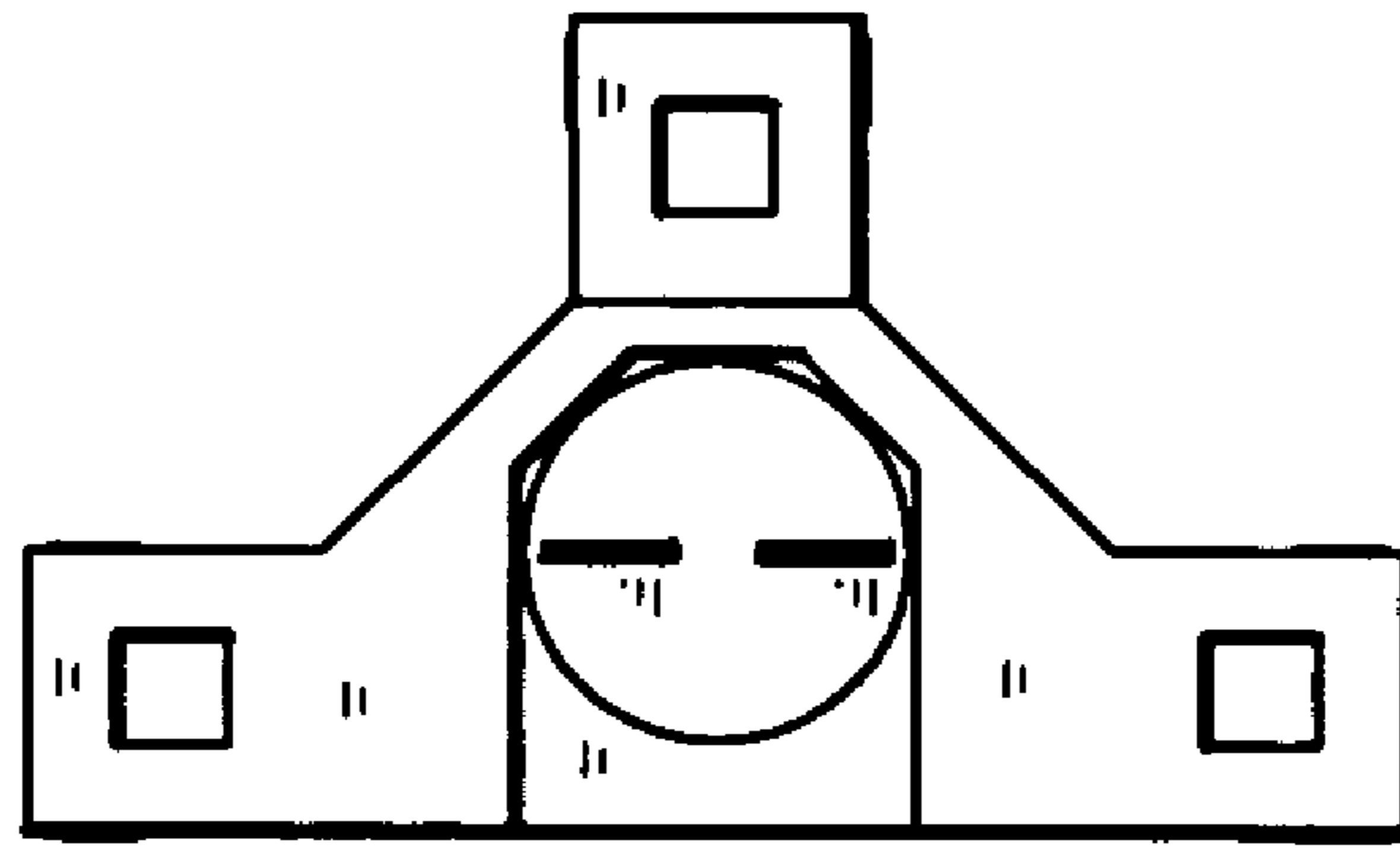

FIG. 18

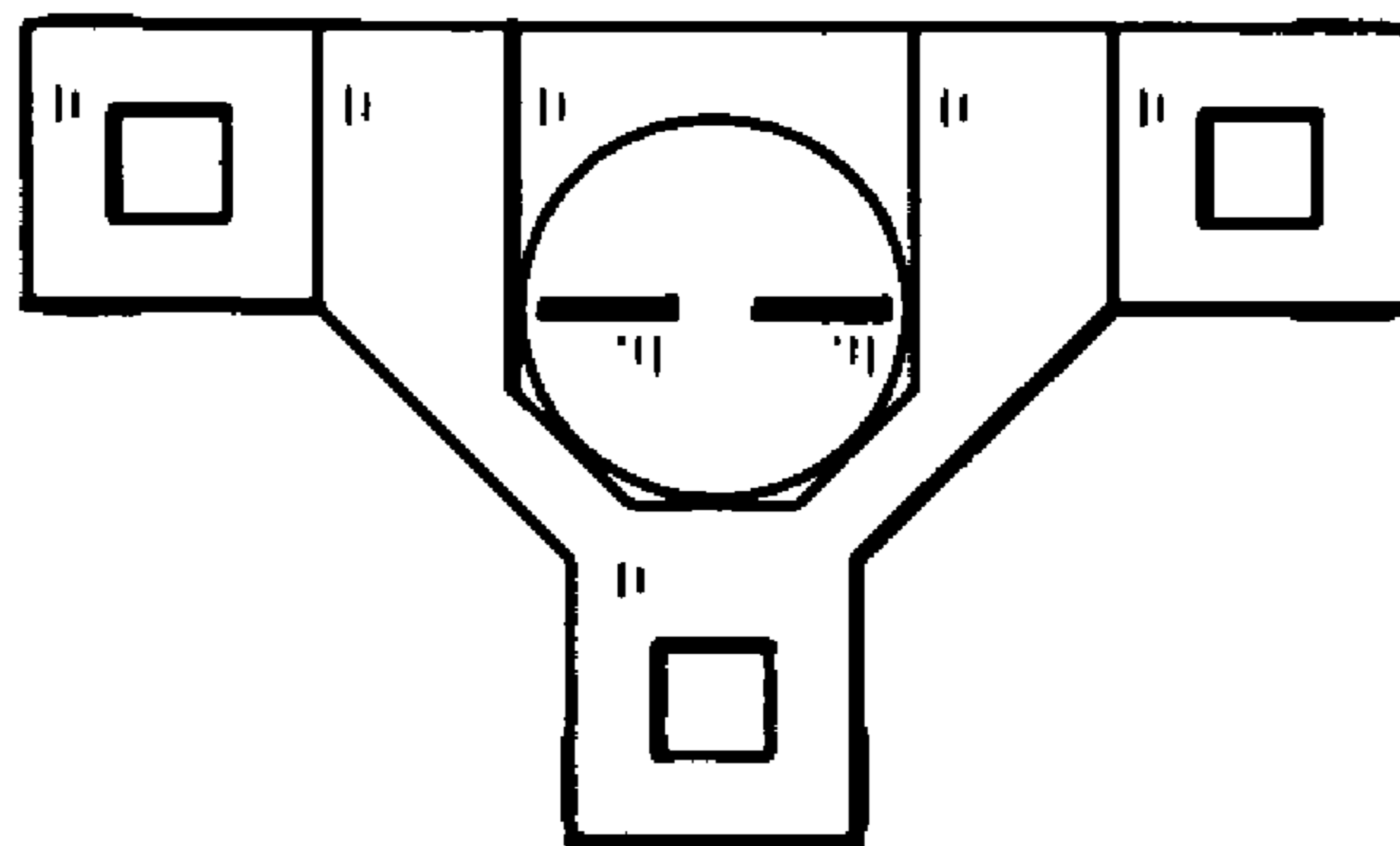

FIG. 19

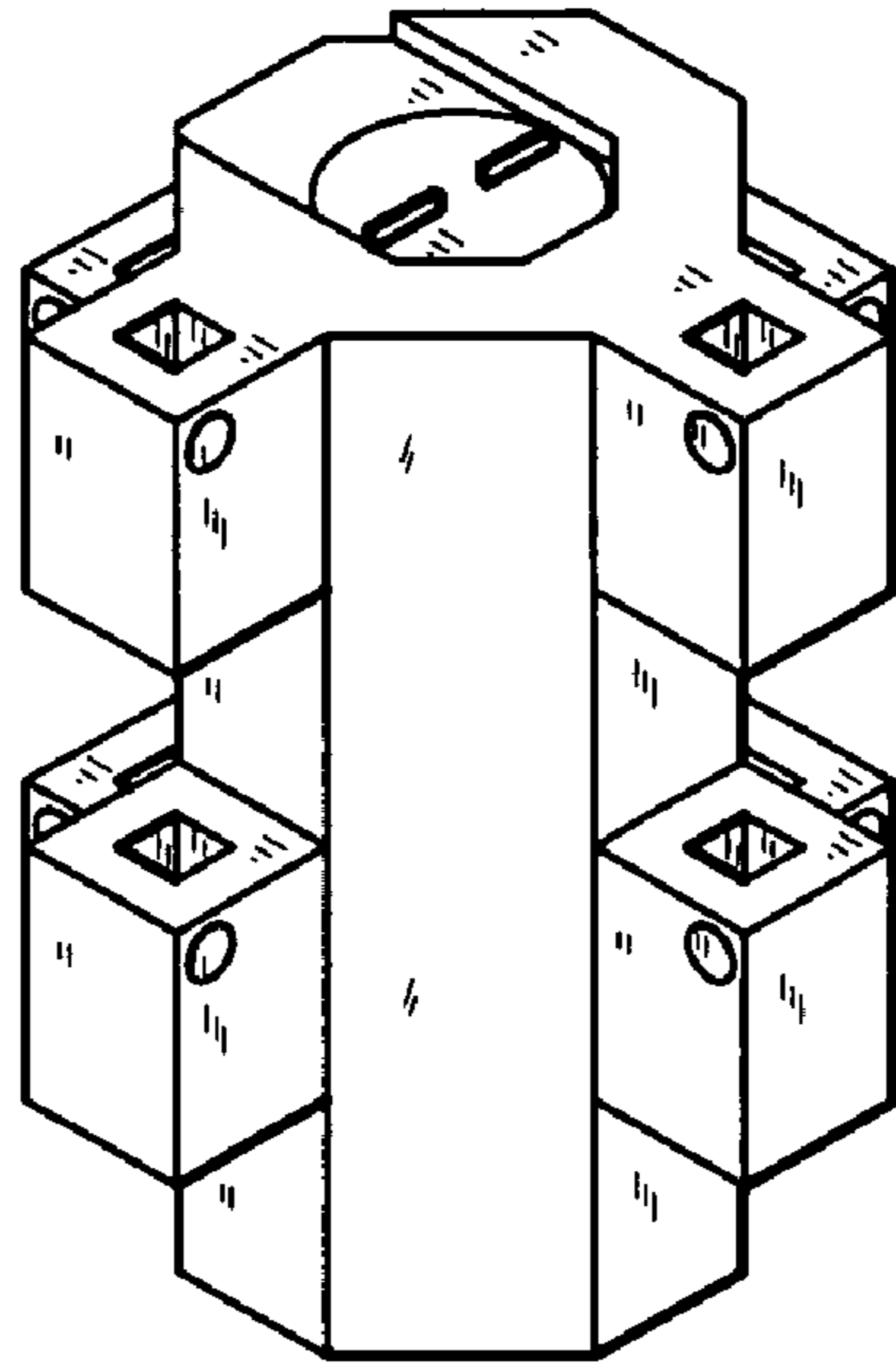

FIG. 20

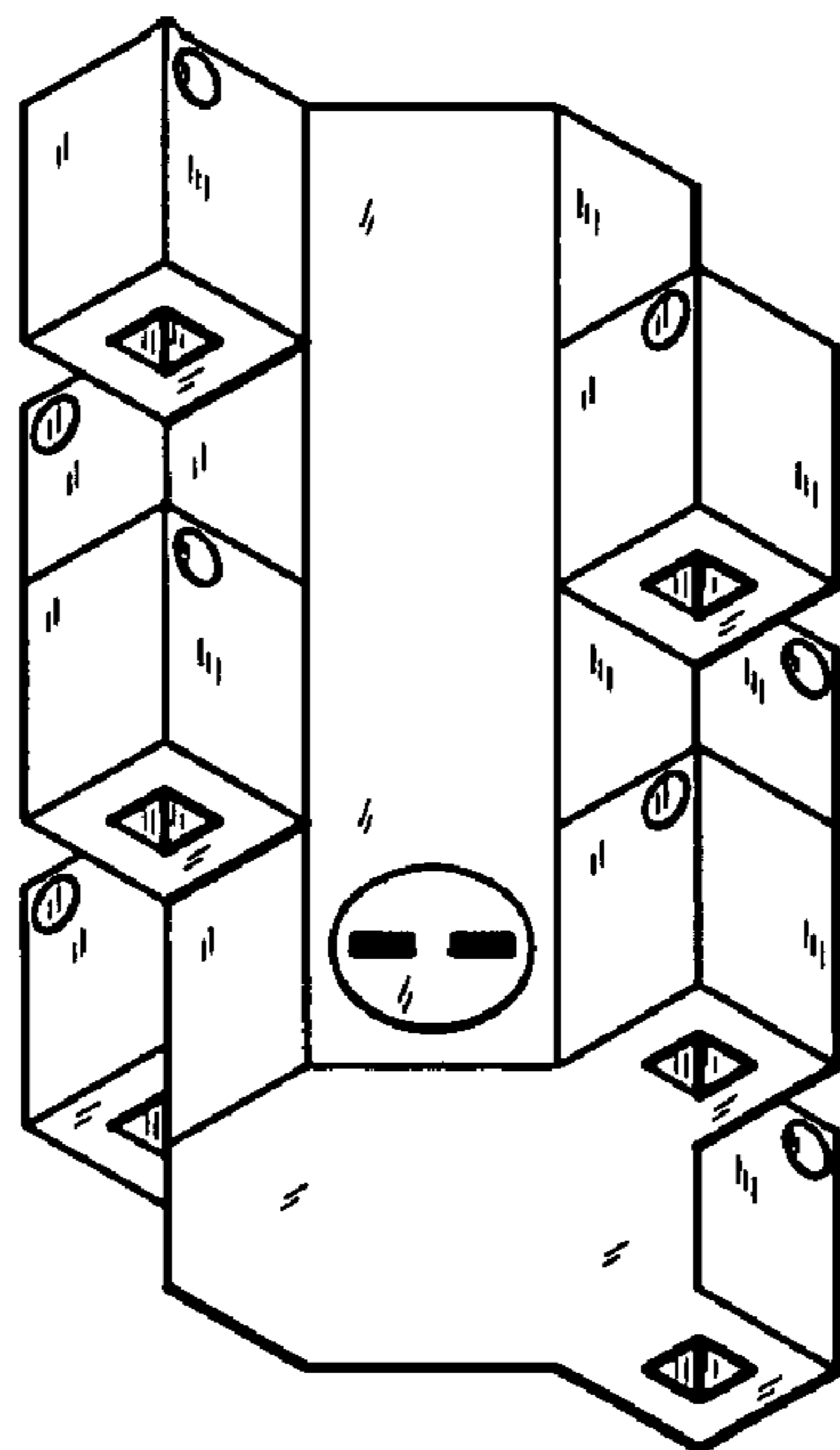

FIG. 21

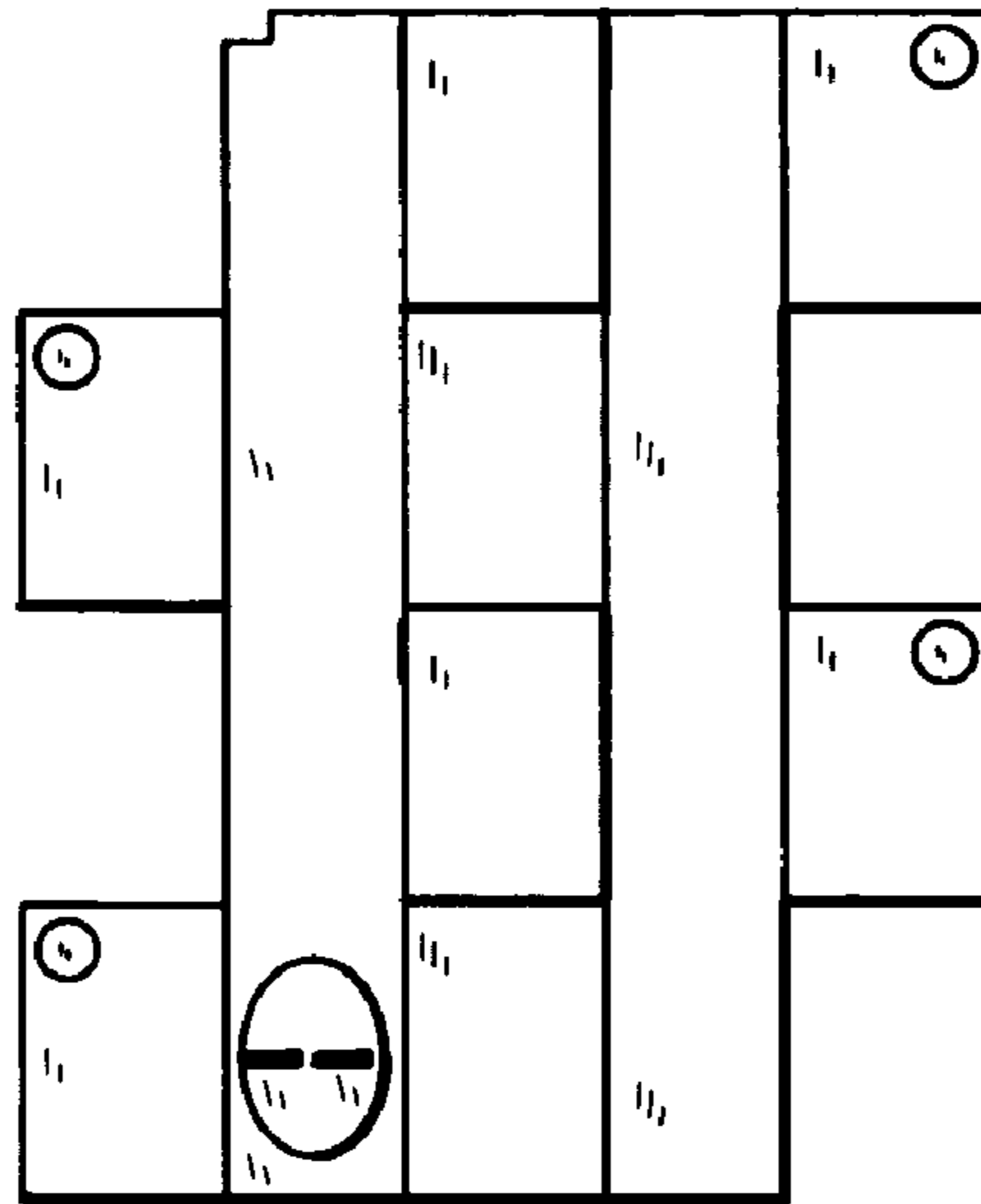

FIG. 22

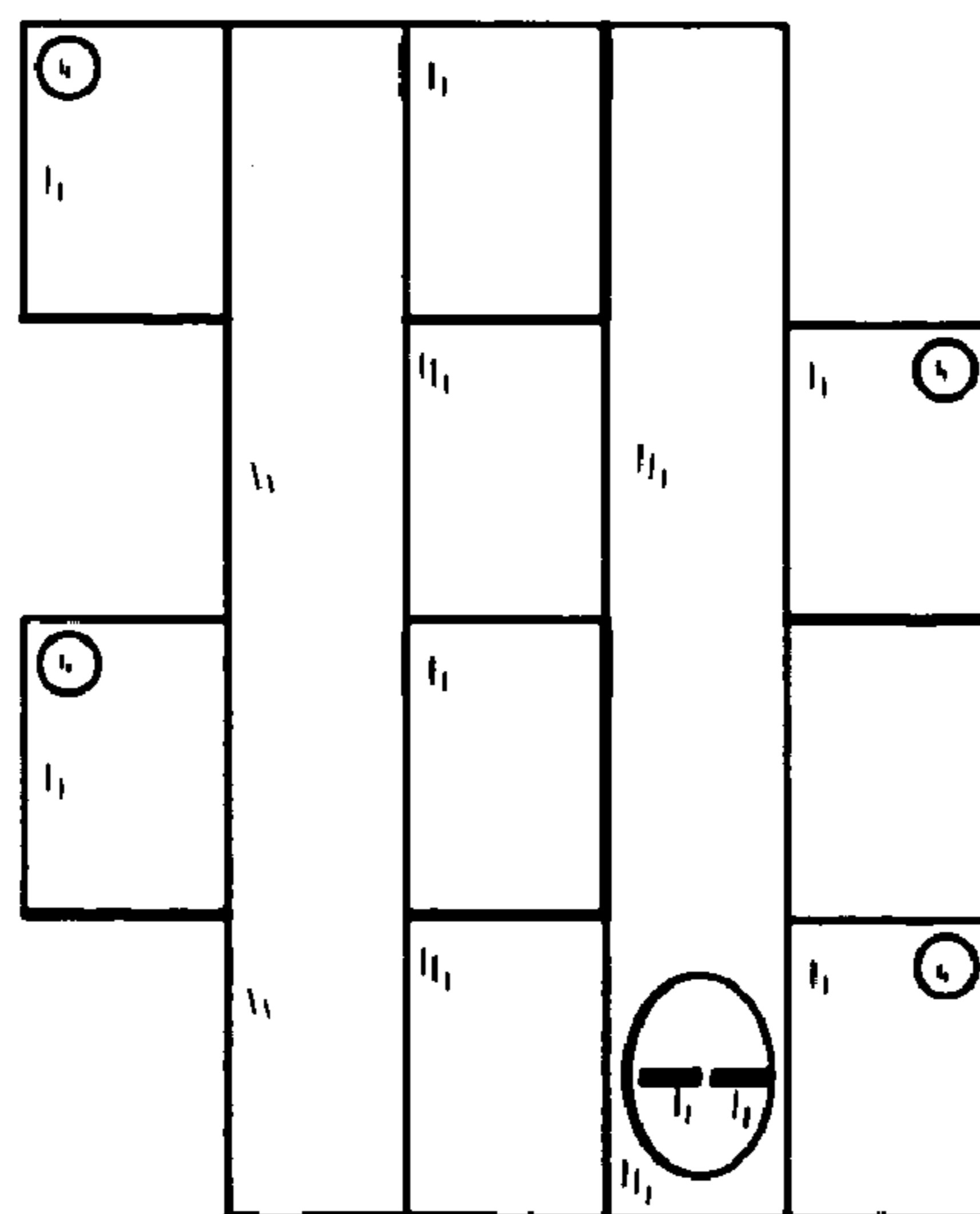

FIG. 23

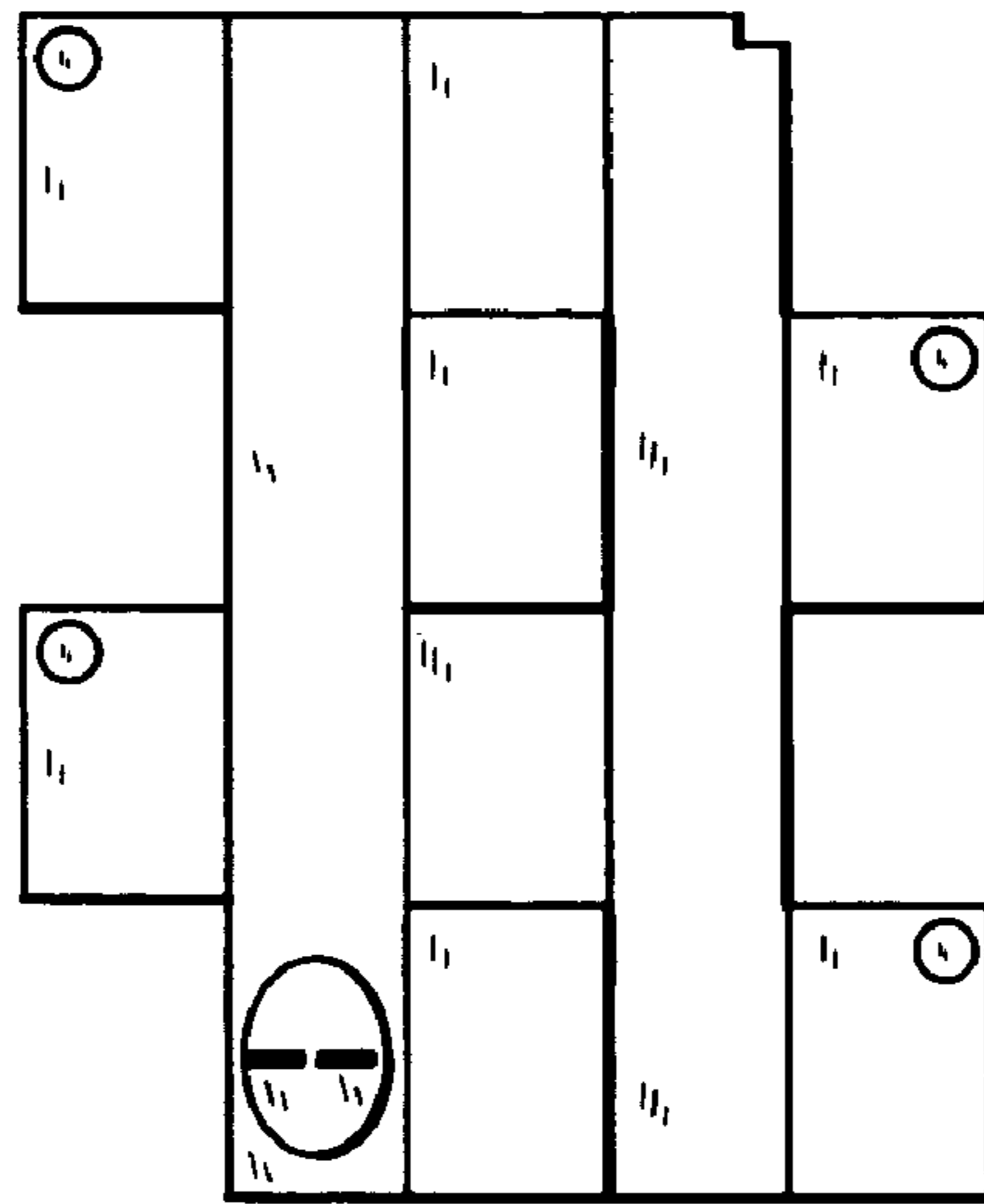

FIG. 24

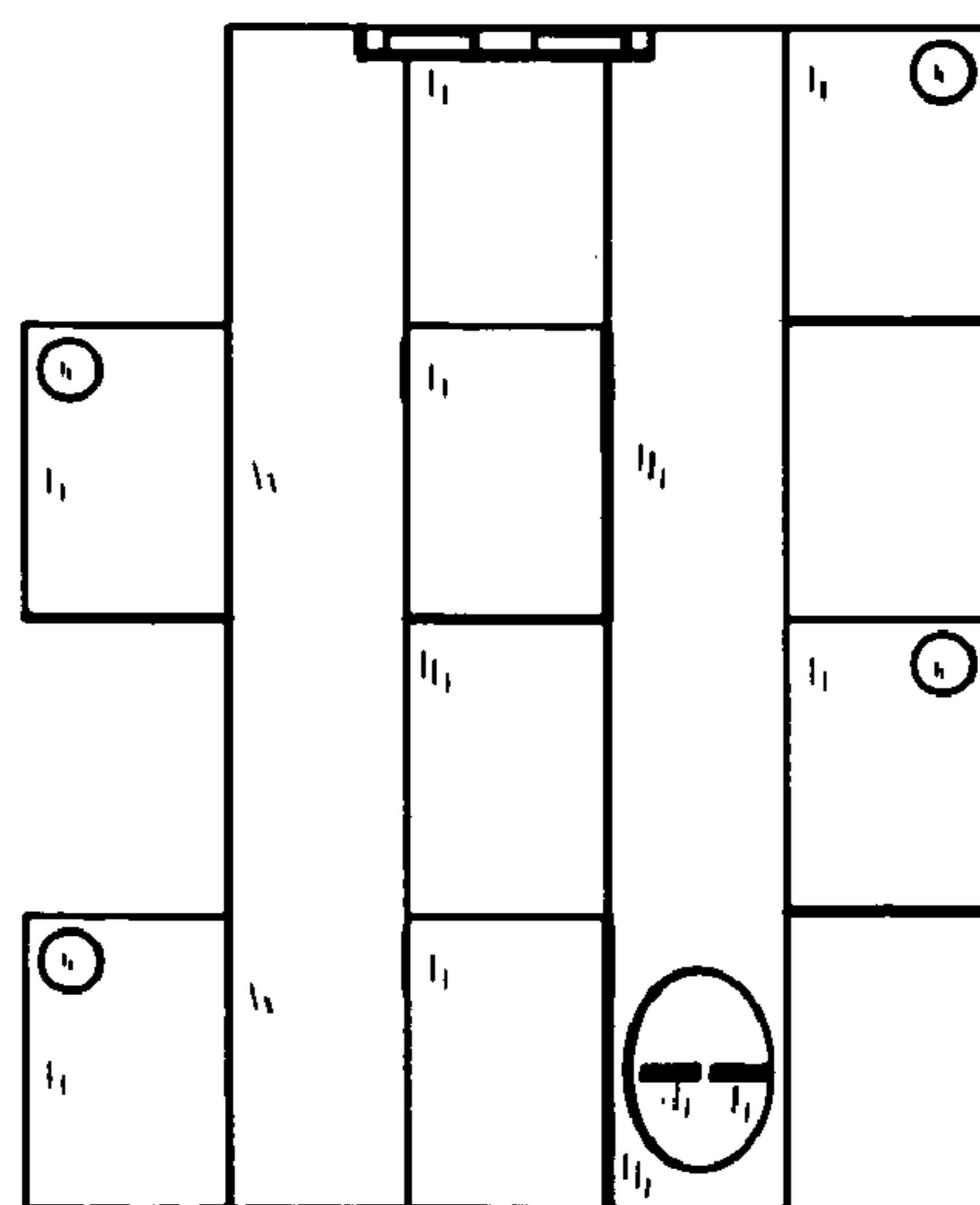

FIG. 25

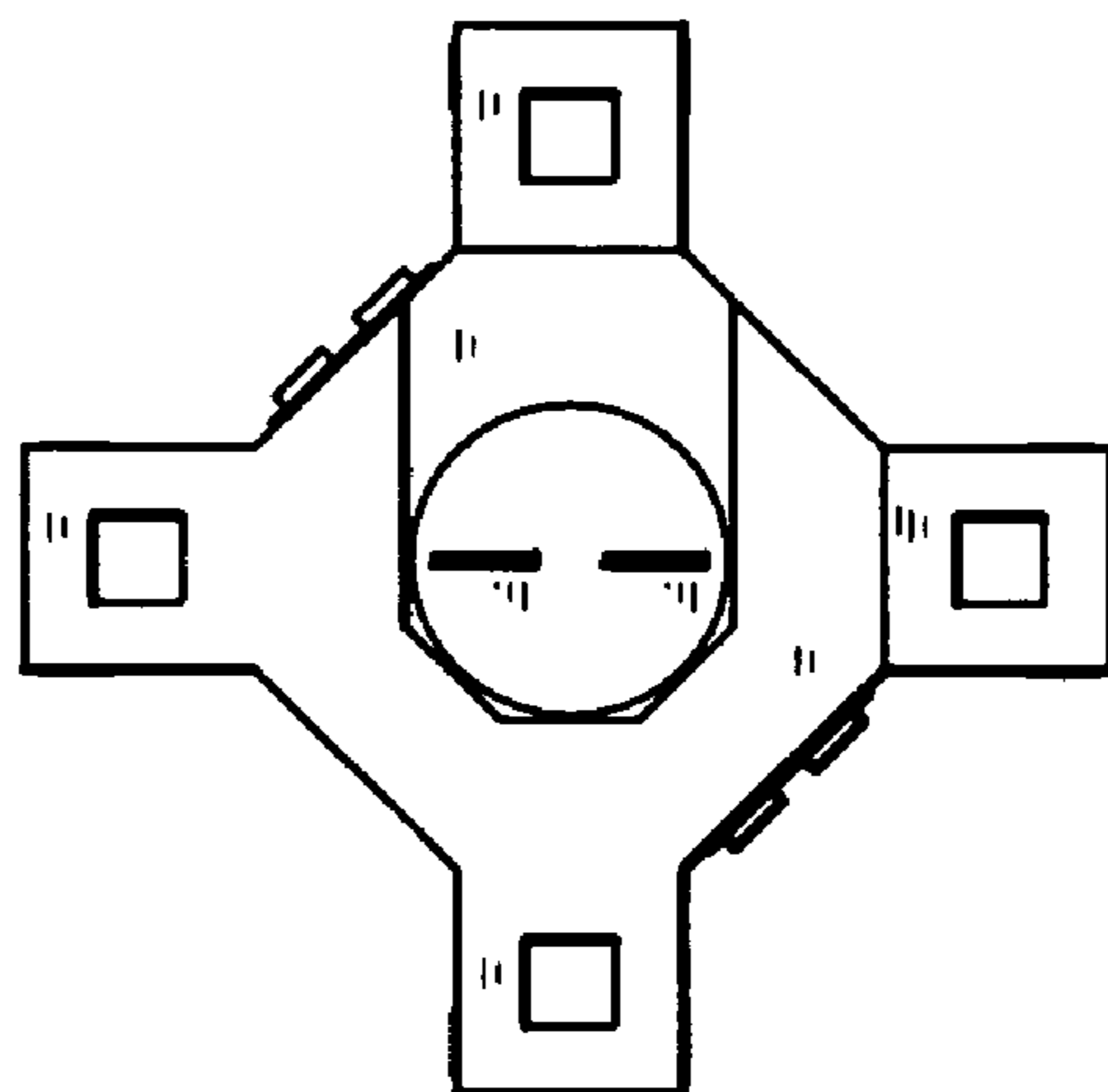

FIG. 26

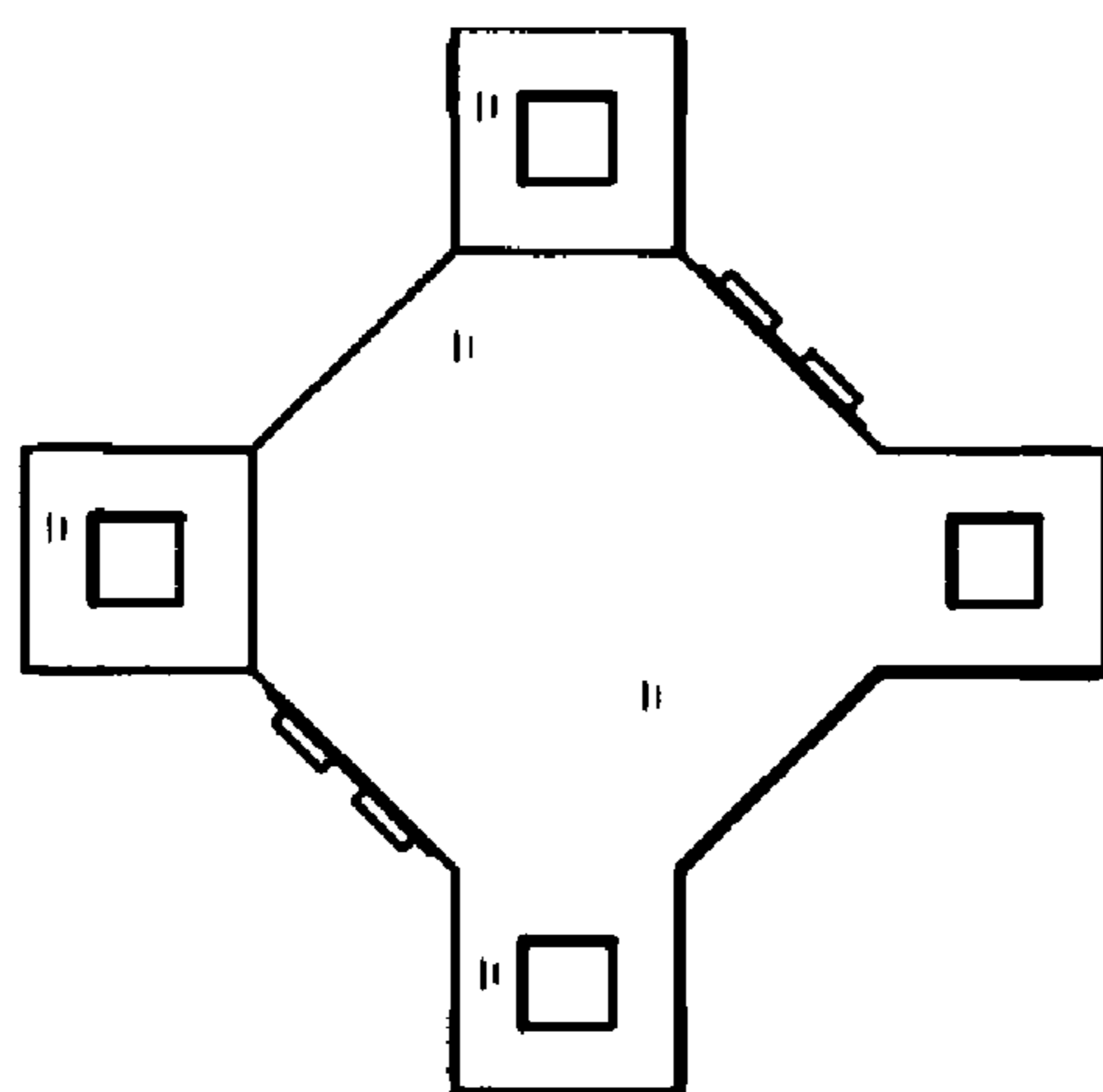

FIG. 27



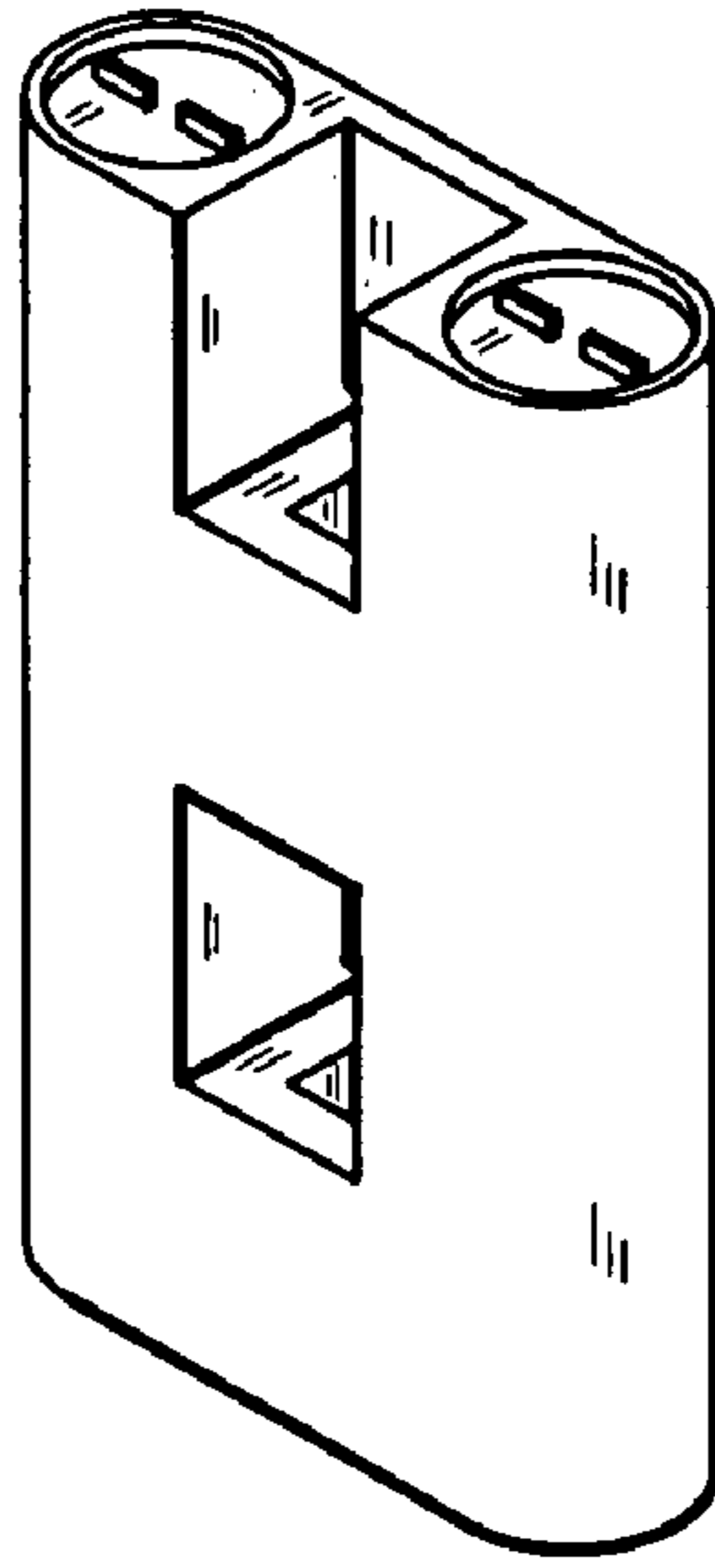

FIG. 28

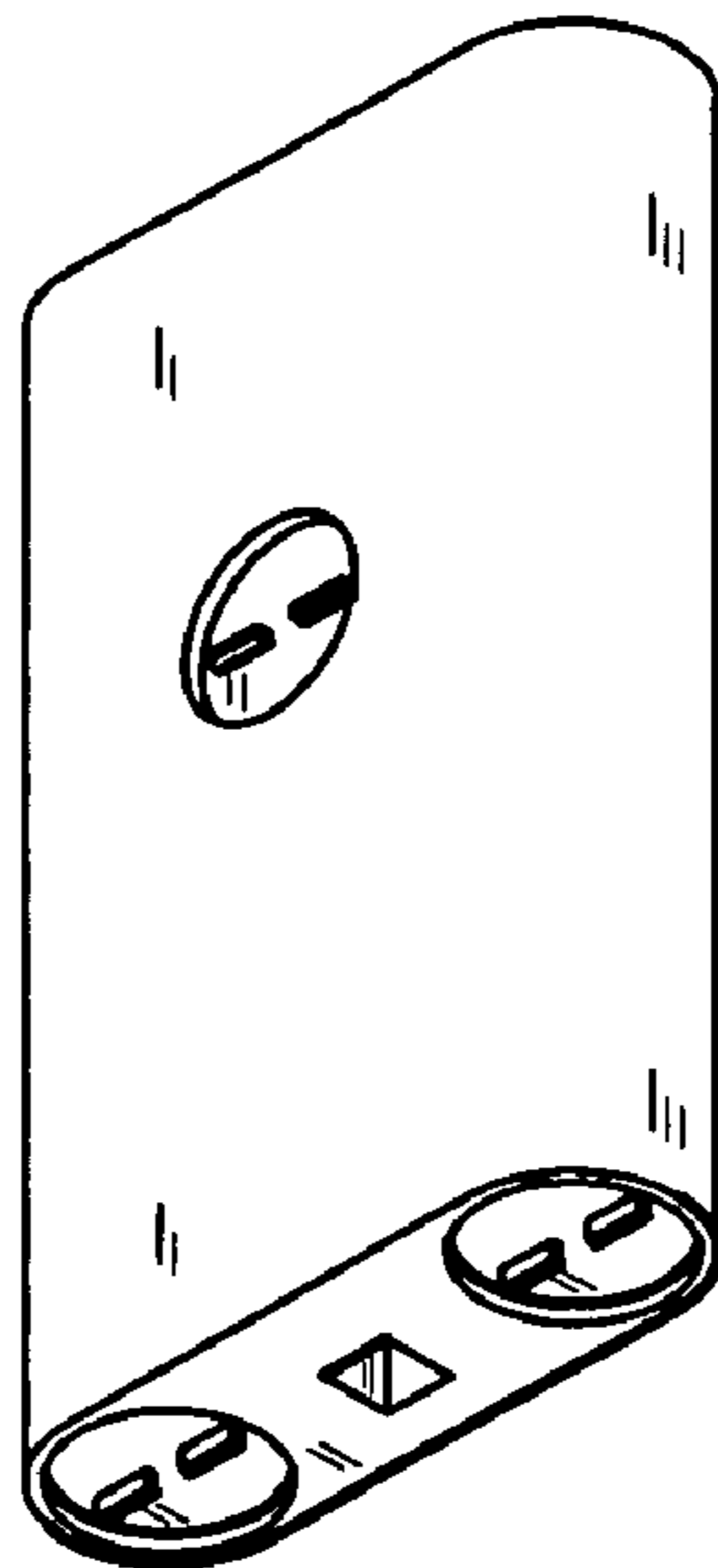

FIG. 29

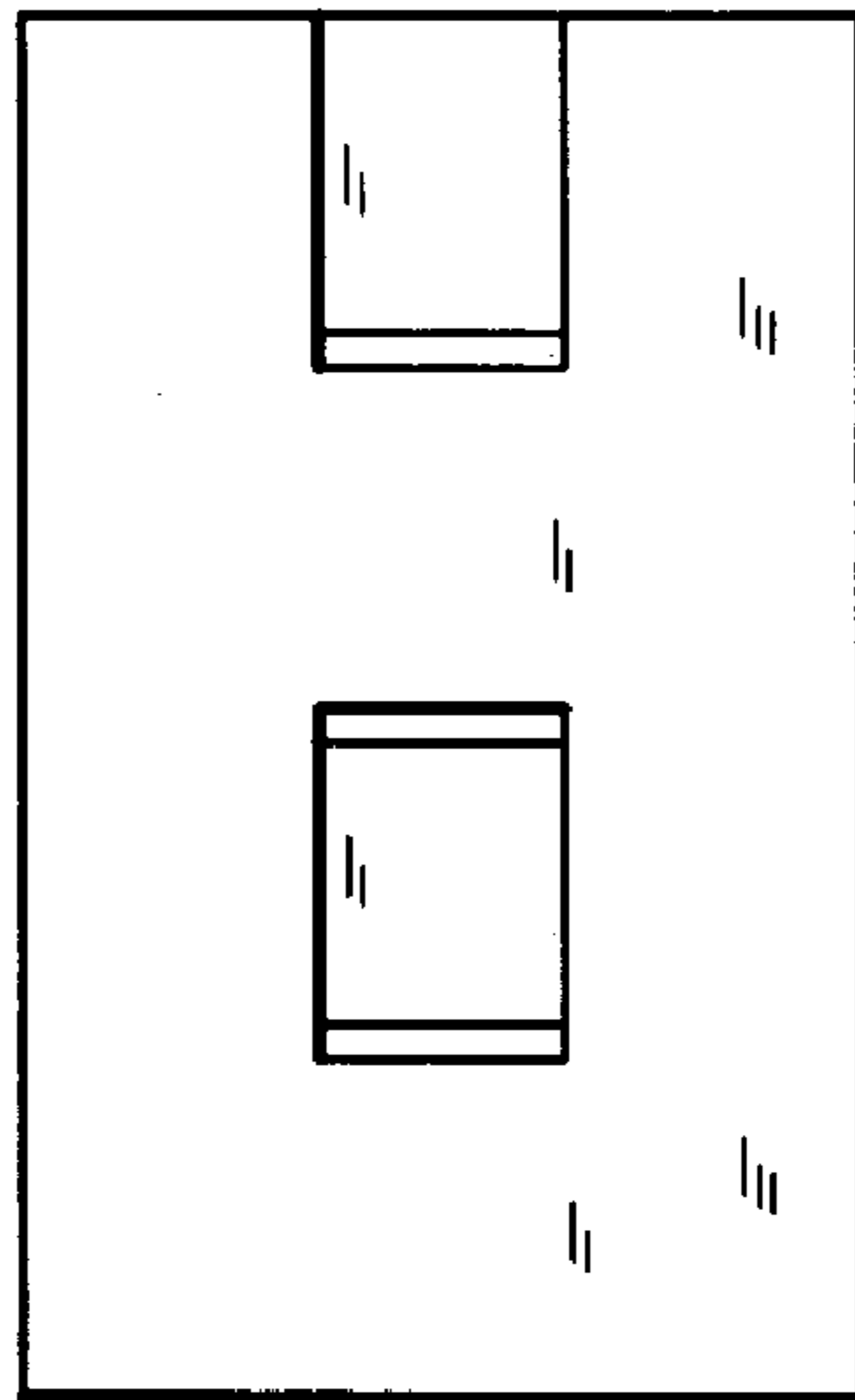

FIG. 30

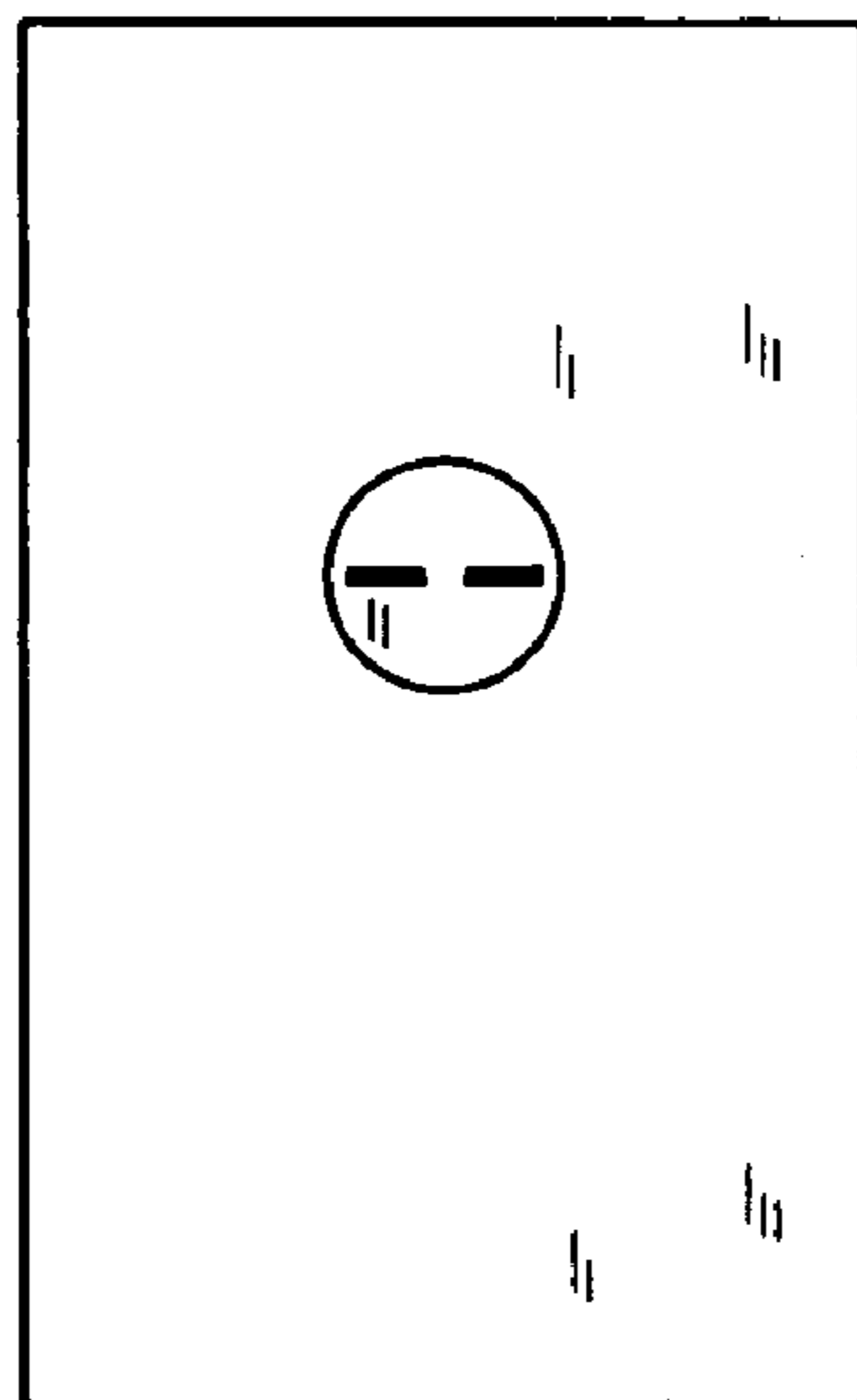

FIG. 31

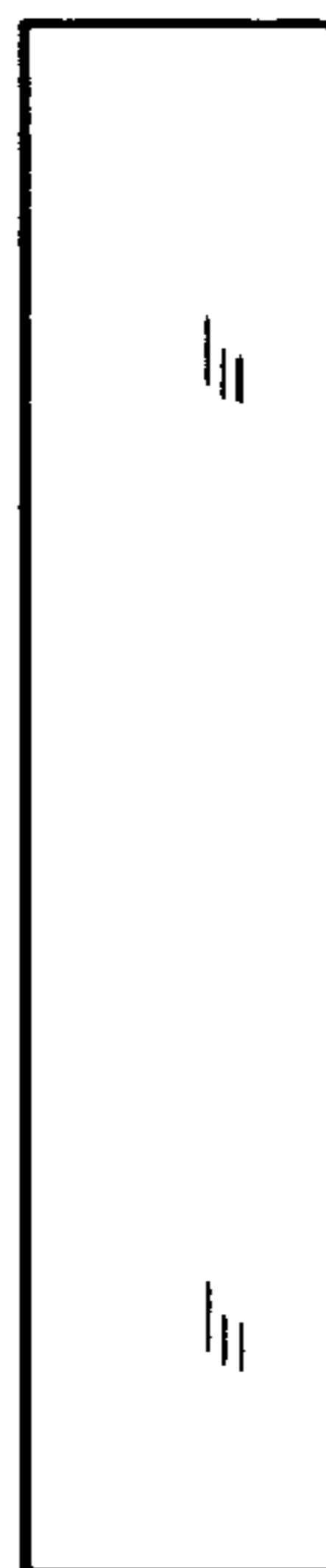

FIG. 32

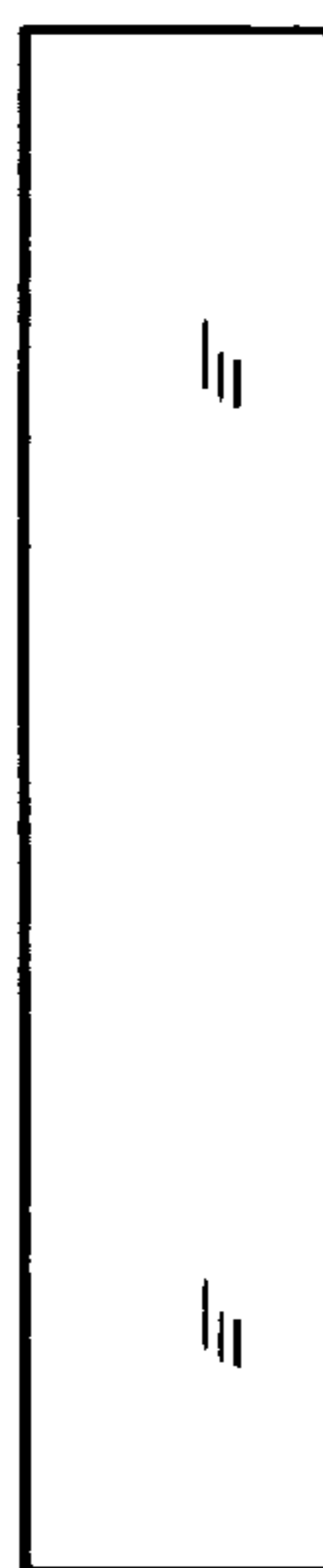

FIG. 33

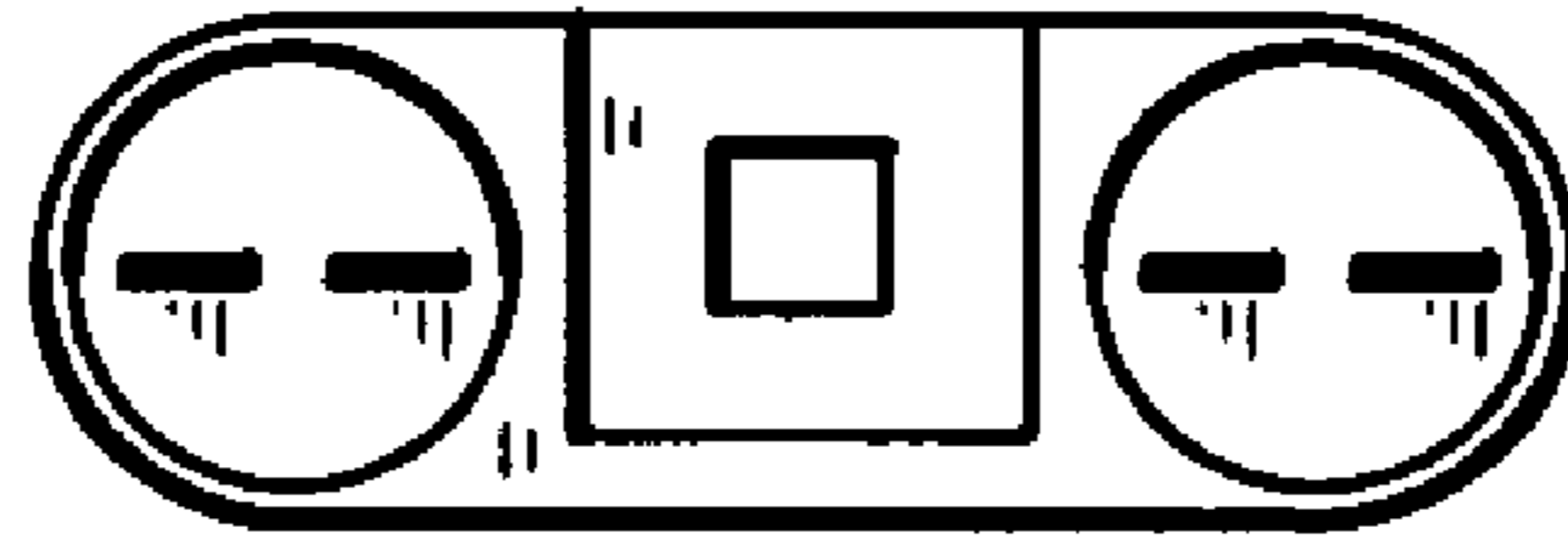

FIG. 34

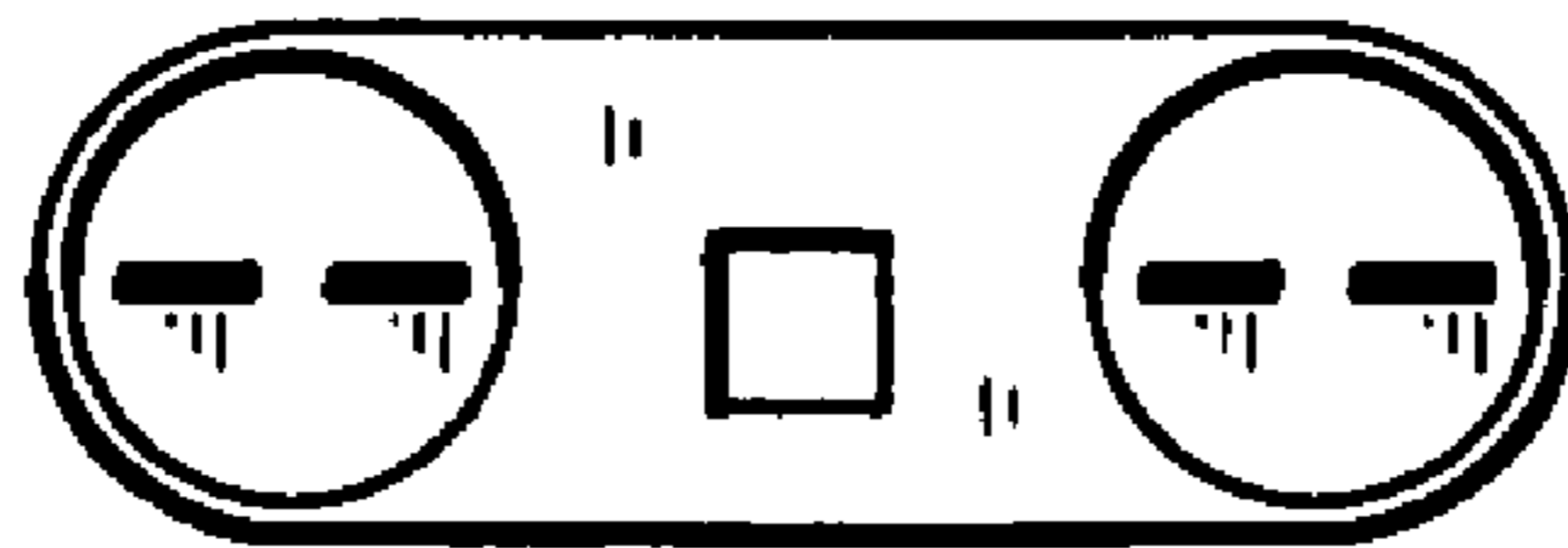

FIG. 35