



US00D599350S

(12) **United States Design Patent**  
**O'Neil et al.**

(10) **Patent No.:** **US D599,350 S**

(45) **Date of Patent:** **\*\* Sep. 1, 2009**

(54) **KEYBOARD**

(75) Inventors: **Dan O'Neil**, Seattle, WA (US); **Monique Chatterjee**, Seattle, WA (US)

(73) Assignee: **Microsoft Corporation**, Redmond, WA (US)

(\*\*) Term: **14 Years**

(21) Appl. No.: **29/304,495**

(22) Filed: **Mar. 3, 2008**

(51) **LOC (9) Cl.** ..... **14-02**

(52) **U.S. Cl.** ..... **D14/392**

(58) **Field of Classification Search** ..... D14/391-399,  
D14/385; D18/1, 2, 7, 11; 178/17 A, 17 C;  
200/5 A, 5 R, 6 A, 6 R; 235/145 A, 145 R;  
345/160, 168, 169; 341/20, 22, 23; 400/484-489,  
400/492

See application file for complete search history.

(56) **References Cited**

**U.S. PATENT DOCUMENTS**

5,717,430	A *	2/1998	Copland et al.	345/168
6,604,877	B2 *	8/2003	Cheng	400/472
D481,730	S *	11/2003	Kang et al.	D14/385
D482,362	S *	11/2003	Goto	D14/392
D489,373	S *	5/2004	Huang	D14/392

6,876,312	B2 *	4/2005	Yu	341/20
D517,069	S *	3/2006	Chou	D14/392
D521,513	S *	5/2006	Neal et al.	D14/392
D534,533	S *	1/2007	Nguyen et al.	D14/391
D546,332	S *	7/2007	Depay et al.	D14/396

\* cited by examiner

*Primary Examiner*—Freda S Nunn

(74) *Attorney, Agent, or Firm*—Banner & Witcoff, Ltd.

(57) **CLAIM**

The ornamental design for a keyboard, as shown and described.

**DESCRIPTION**

FIG. 1 is a perspective view of a keyboard showing our new design;

FIG. 2 is a front view thereof;

FIG. 3 is a rear view thereof;

FIG. 4 is a left side view thereof;

FIG. 5 is a right side view thereof;

FIG. 6 is a top view thereof; and,

FIG. 7 is a bottom view thereof.

Broken lines shown in the drawings illustrate portions of the keyboard and form no part of the claimed design.

**1 Claim, 6 Drawing Sheets**



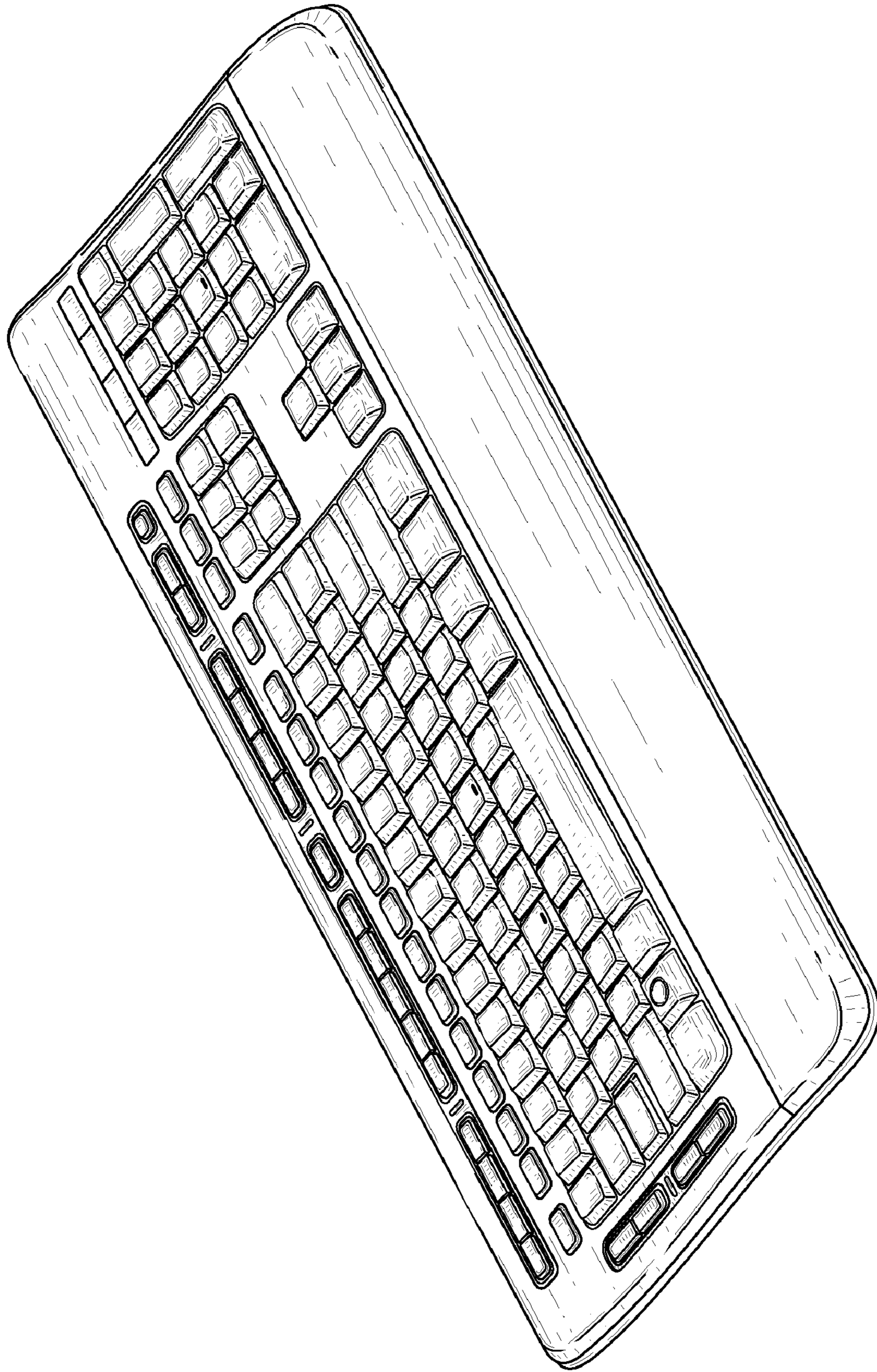

FIG. 1



FIG. 2



FIG. 3

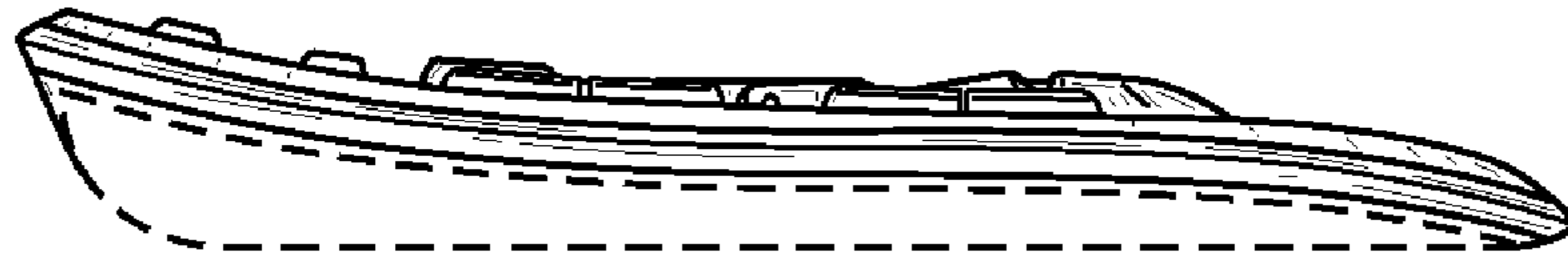

FIG. 4

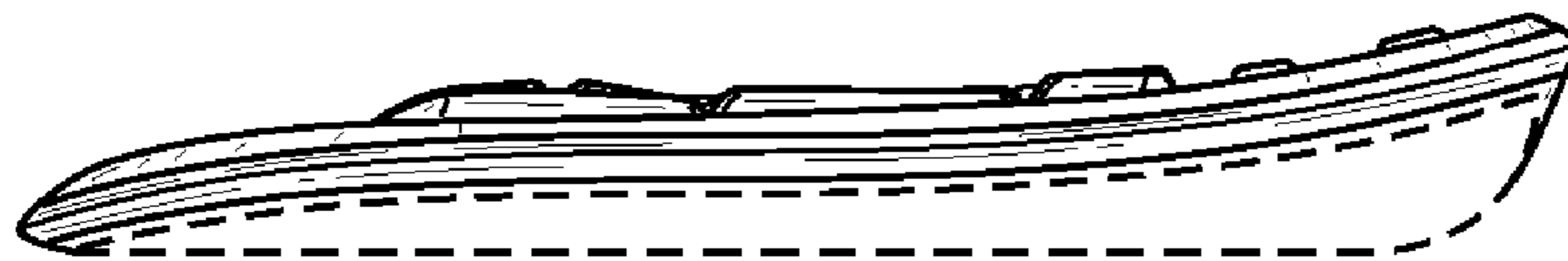

FIG. 5

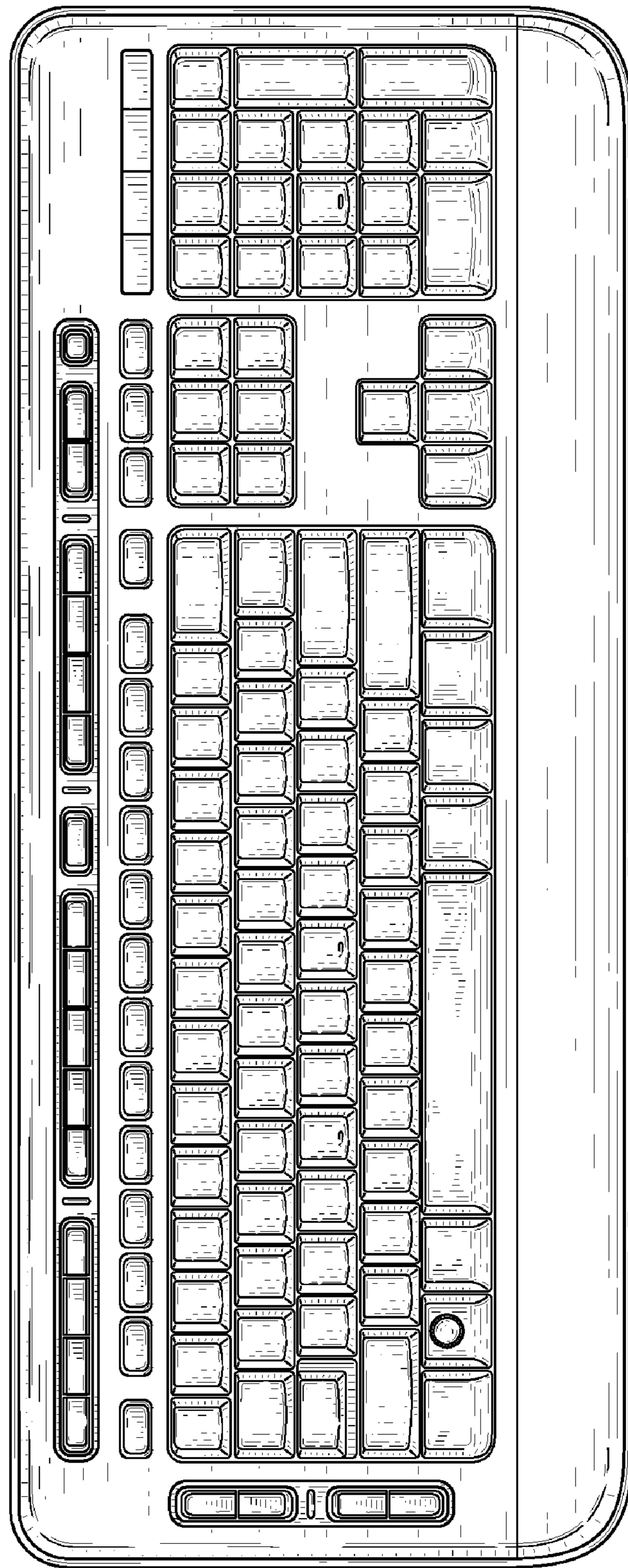

FIG. 6

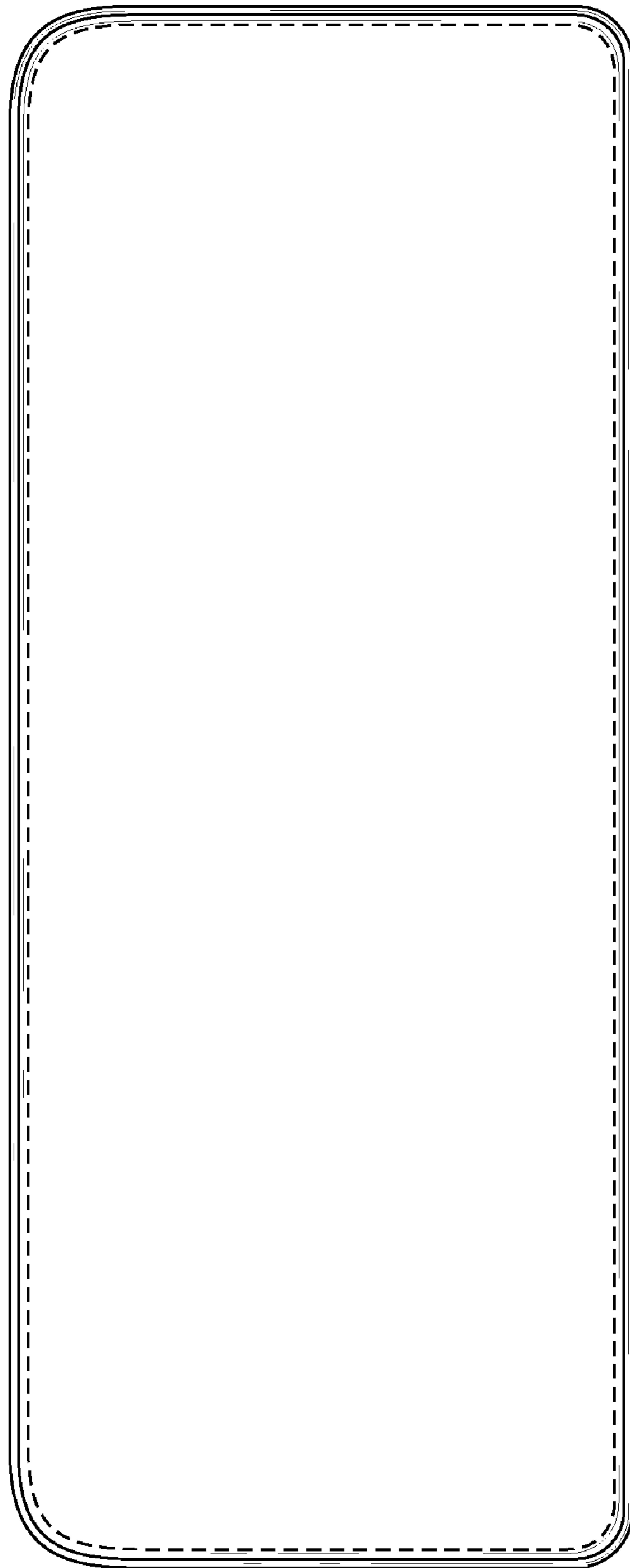

FIG. 7