



US00D599300S

(12) **United States Design Patent**
Ohshima et al.

(10) **Patent No.:** **US D599,300 S**

(45) **Date of Patent:** **** Sep. 1, 2009**

(54) **TERMINAL FOR MOTOR**

D475,013 S * 5/2003 Grimm D13/133
6,648,666 B1 * 11/2003 Wu 439/352

(75) Inventors: **Eisuke Ohshima**, Tokyo (JP); **Hideaki Nakamura**, Tokyo (JP)

* cited by examiner

(73) Assignee: **Nidec Copal Corporation**, Tokyo (JP)

Primary Examiner—Daniel D Bui

(74) *Attorney, Agent, or Firm*—Beyer Law Group LLP

(**) Term: **14 Years**

(57) **CLAIM**

(21) Appl. No.: **29/323,546**

The ornamental design for a terminal for motor, as shown and described.

(22) Filed: **Aug. 27, 2008**

(30) **Foreign Application Priority Data**

DESCRIPTION

Feb. 29, 2008 (JP) 2008-004701

FIG. 1 is a perspective view of the front, right and bottom of a terminal for motor showing our new design;

(51) **LOC (9) Cl.** **13-03**

FIG. 2 is a front view thereof;

(52) **U.S. Cl.** **D13/154**

FIG. 3 is a right side view, left side view being a mirror image thereof;

(58) **Field of Classification Search** D13/133,
D13/149, 154, 184; 439/395–400, 839, 845,
439/849–852, 861–862, 884–885, 888–891
See application file for complete search history.

FIG. 4 is a rear view thereof;

FIG. 5 is a top plan view thereof; and,

FIG. 6 is a bottom view thereof.

The broken line portion in FIG. 5 is included to show unclaimed subject matter only and forms no part of the claimed design.

(56) **References Cited**

U.S. PATENT DOCUMENTS

4,970,353 A * 11/1990 Kotz 174/138 F
5,238,427 A * 8/1993 Fry et al. 439/557
D454,340 S * 3/2002 Grimm D14/240

1 Claim, 4 Drawing Sheets

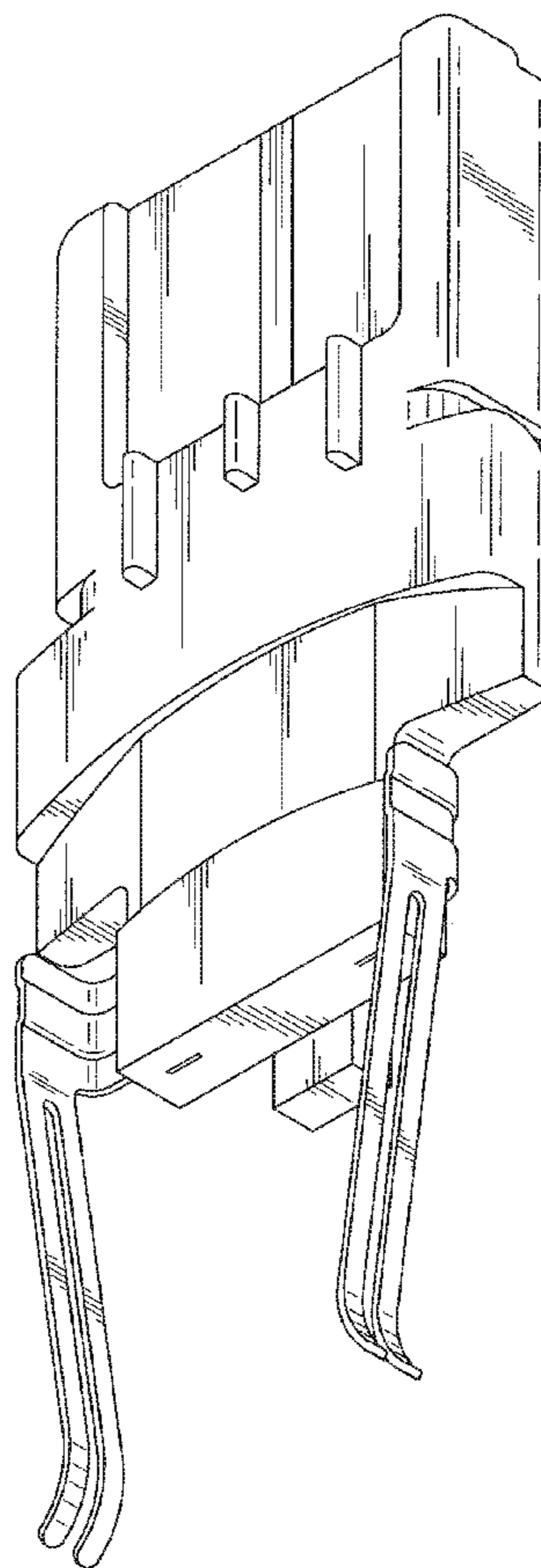

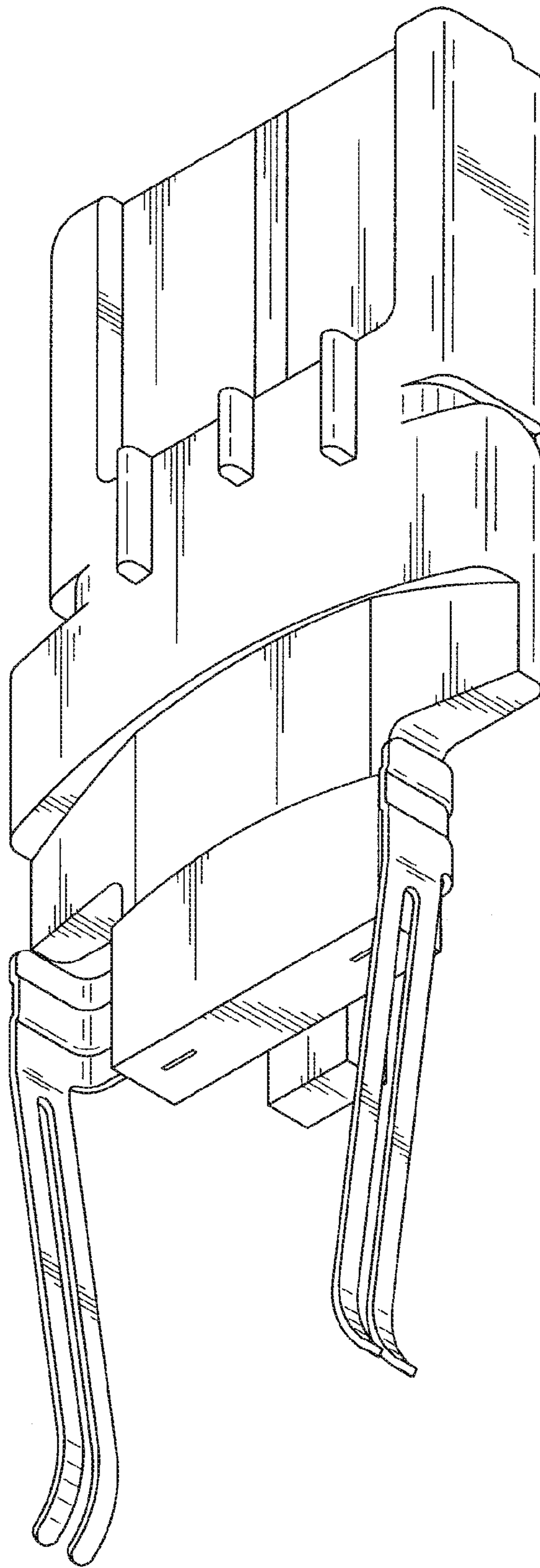

FIG. 1

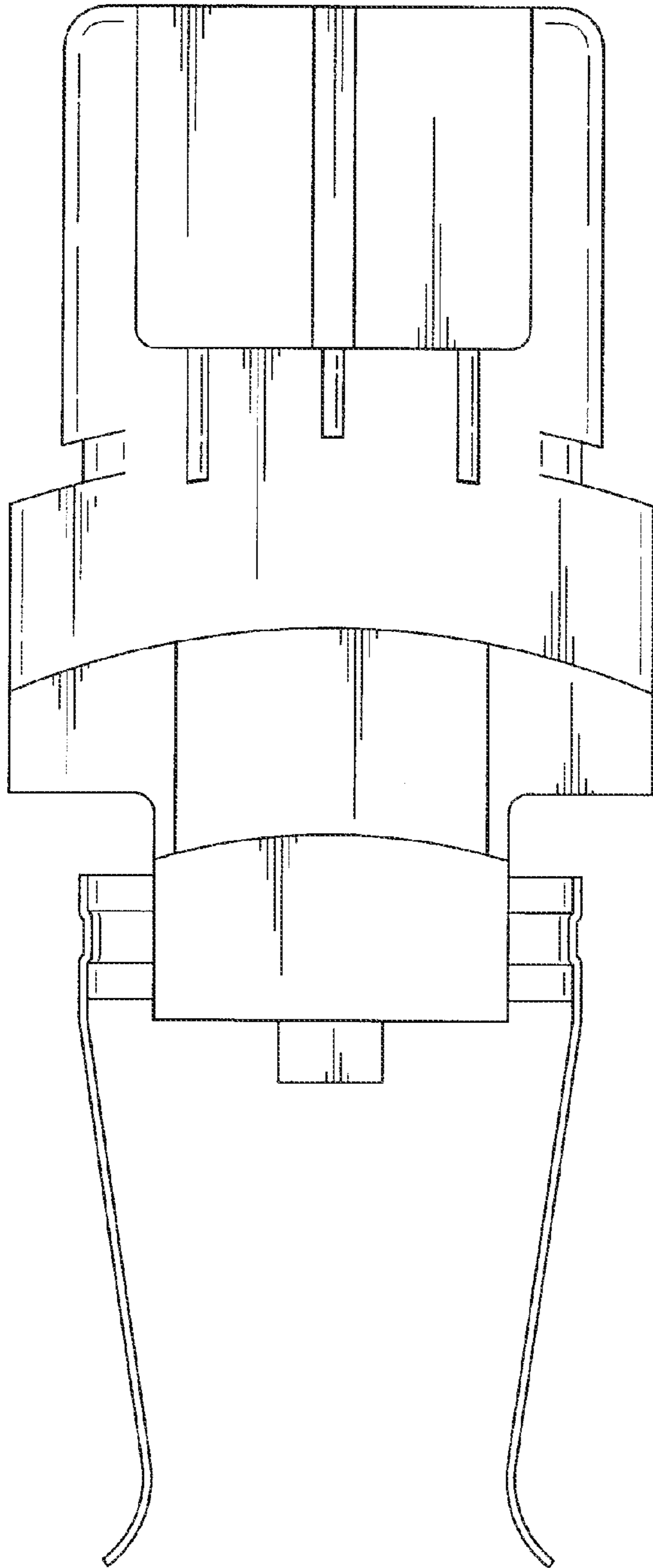

FIG. 2

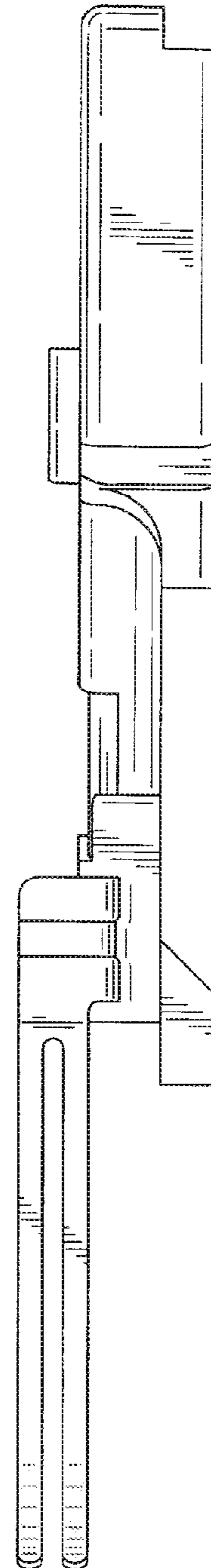

FIG. 3

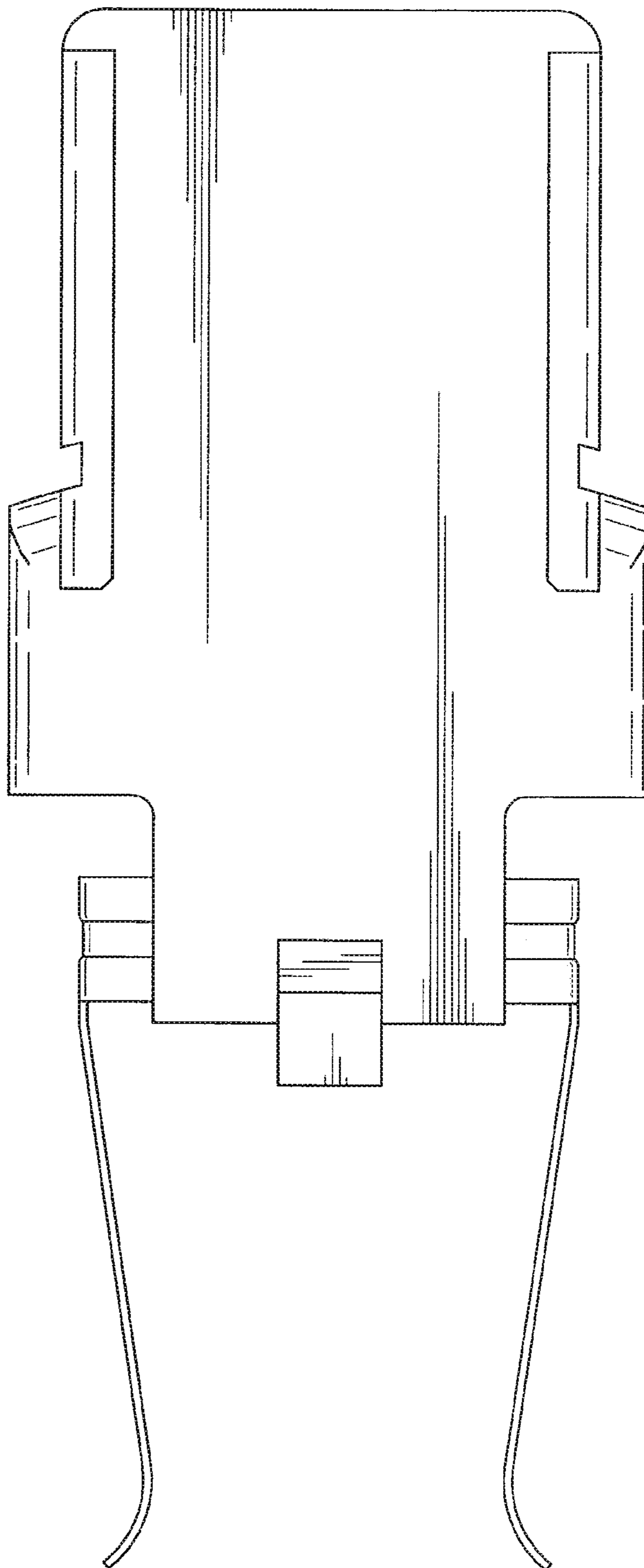

FIG. 4

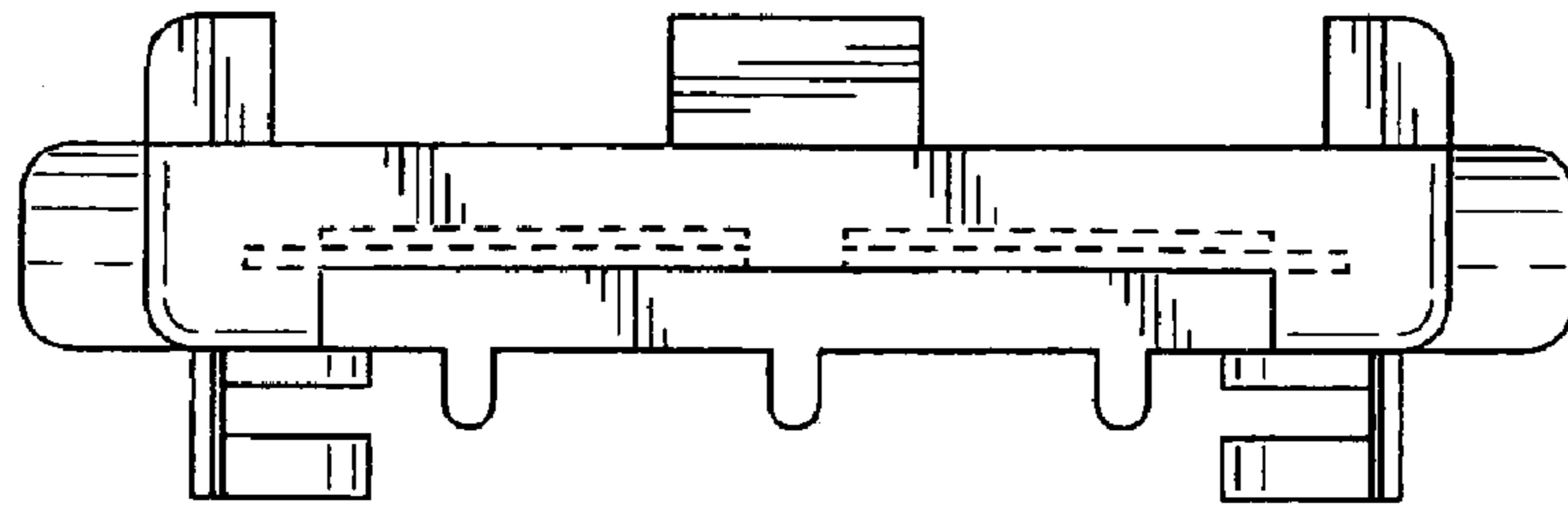

FIG. 5

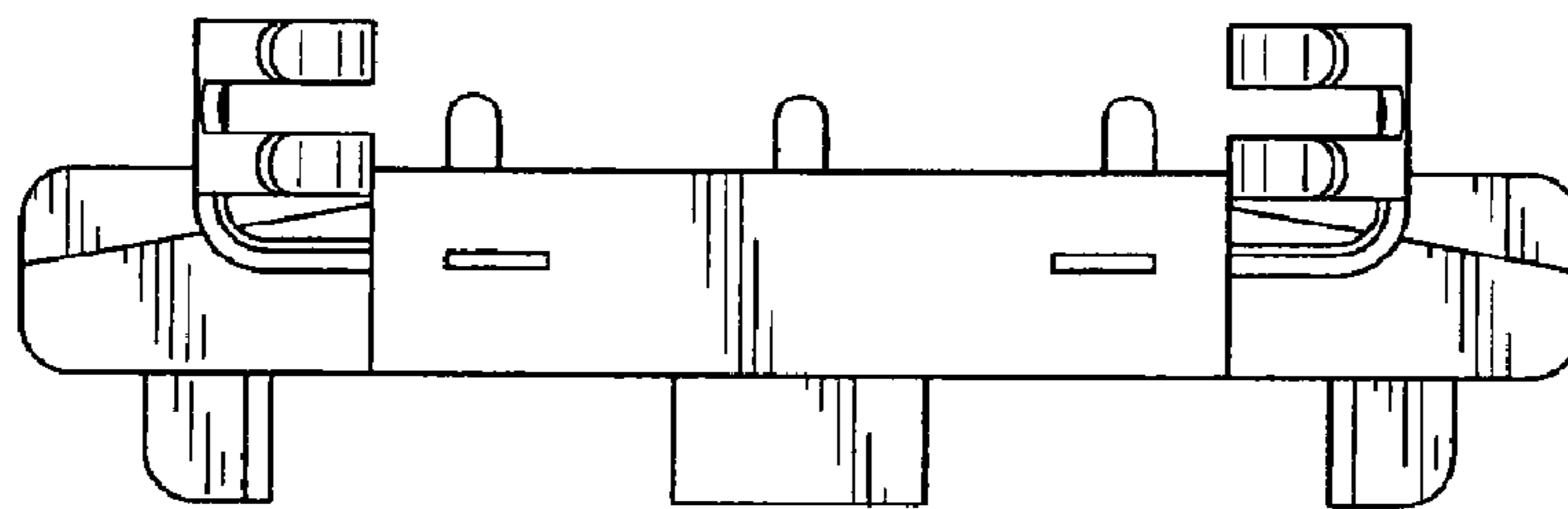

FIG. 6