



US00D599299S

(12) **United States Design Patent**
Parnapy et al.

(10) **Patent No.:** **US D599,299 S**
(45) **Date of Patent:** **** Sep. 1, 2009**

(54) **END OF CAR JUNCTION BOX ASSEMBLY**

D507,241 S * 7/2005 Koessler D13/152

(75) Inventors: **Keith Parnapy**, North Bangor, NY (US);
Steven Newton, Adams, NY (US)

* cited by examiner

(73) Assignee: **New York Air Brake Corporation**,
Watertown, NY (US)

Primary Examiner—Daniel D Bui

Assistant Examiner—Thomas J Johannes

(74) *Attorney, Agent, or Firm*—Barnes & Thornburg LLP

(**) Term: **14 Years**

(57) **CLAIM**

(21) Appl. No.: **29/329,463**

The ornamental design for an end of car junction box assembly, as shown and described.

(22) Filed: **Dec. 16, 2008**

DESCRIPTION

(51) **LOC (9) Cl.** **13-03**

(52) **U.S. Cl.** **D13/151**

(58) **Field of Classification Search** D13/133,
D13/149, 153, 154, 156, 184, 199, 128; 439/133,
439/321, 322, 578, 583, 584, 585, 668; 411/7,
411/11; 426/507; 28/828; 307/10.1; 333/81 A
See application file for complete search history.

FIG. 1 is a side perspective view of an end of car junction box assembly, showing our new design;

FIG. 2 is an end view thereof;

FIG. 3 is an opposite end view thereof;

FIG. 4 is a top elevational view thereof;

FIG. 5 is a side view thereof; the opposite side being a mirror image thereto; and,

FIG. 6 is a bottom plan view thereof.

The broken line portion of FIG. 3 is included to show unclaimed subject matter only and forms no part of the claimed design.

(56) **References Cited**

U.S. PATENT DOCUMENTS

- 5,112,250 A * 5/1992 Wang 439/582
- 5,119,046 A * 6/1992 Kozlowski et al. 333/1
- D360,188 S * 7/1995 Kiely et al. D13/152

1 Claim, 4 Drawing Sheets

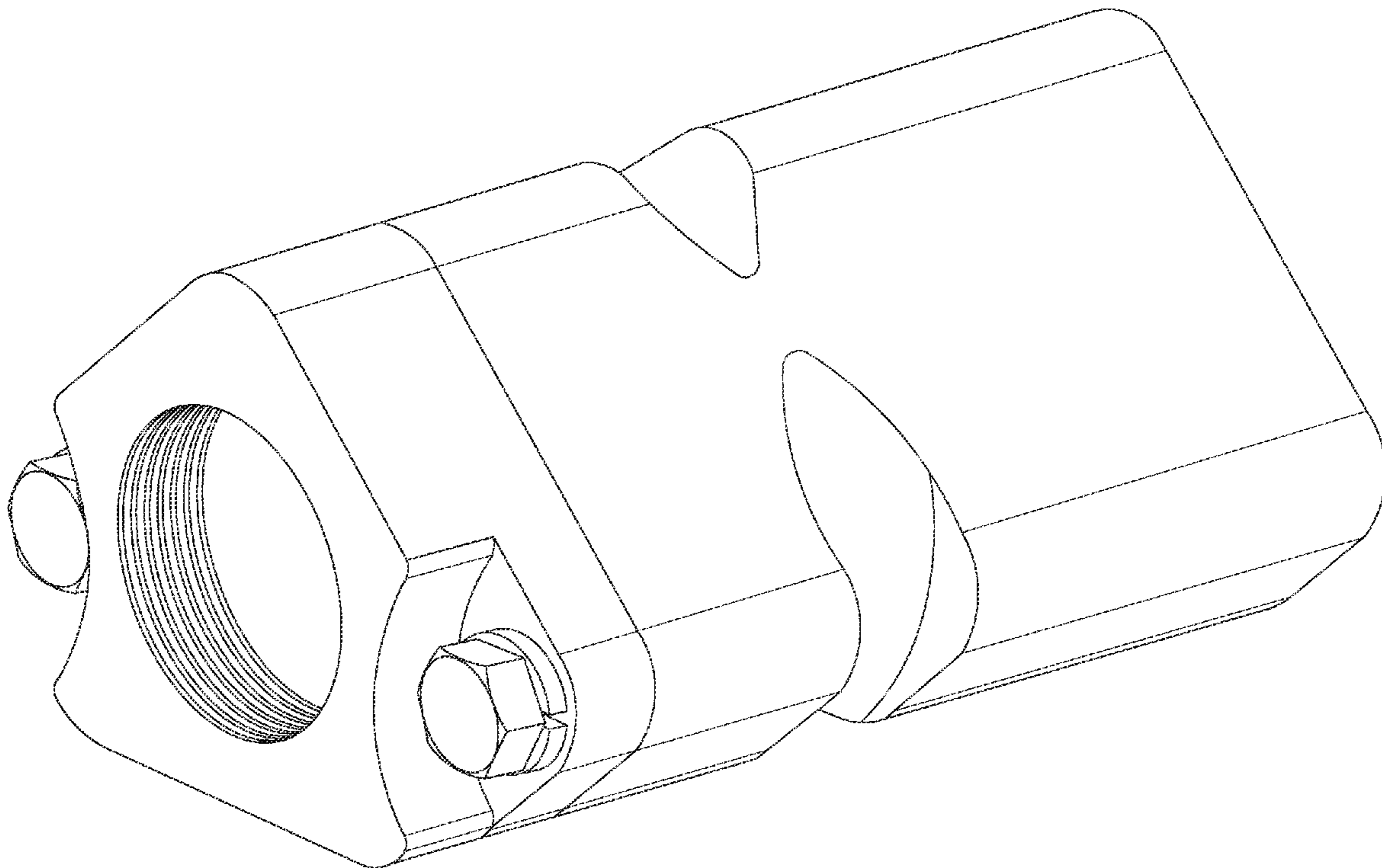

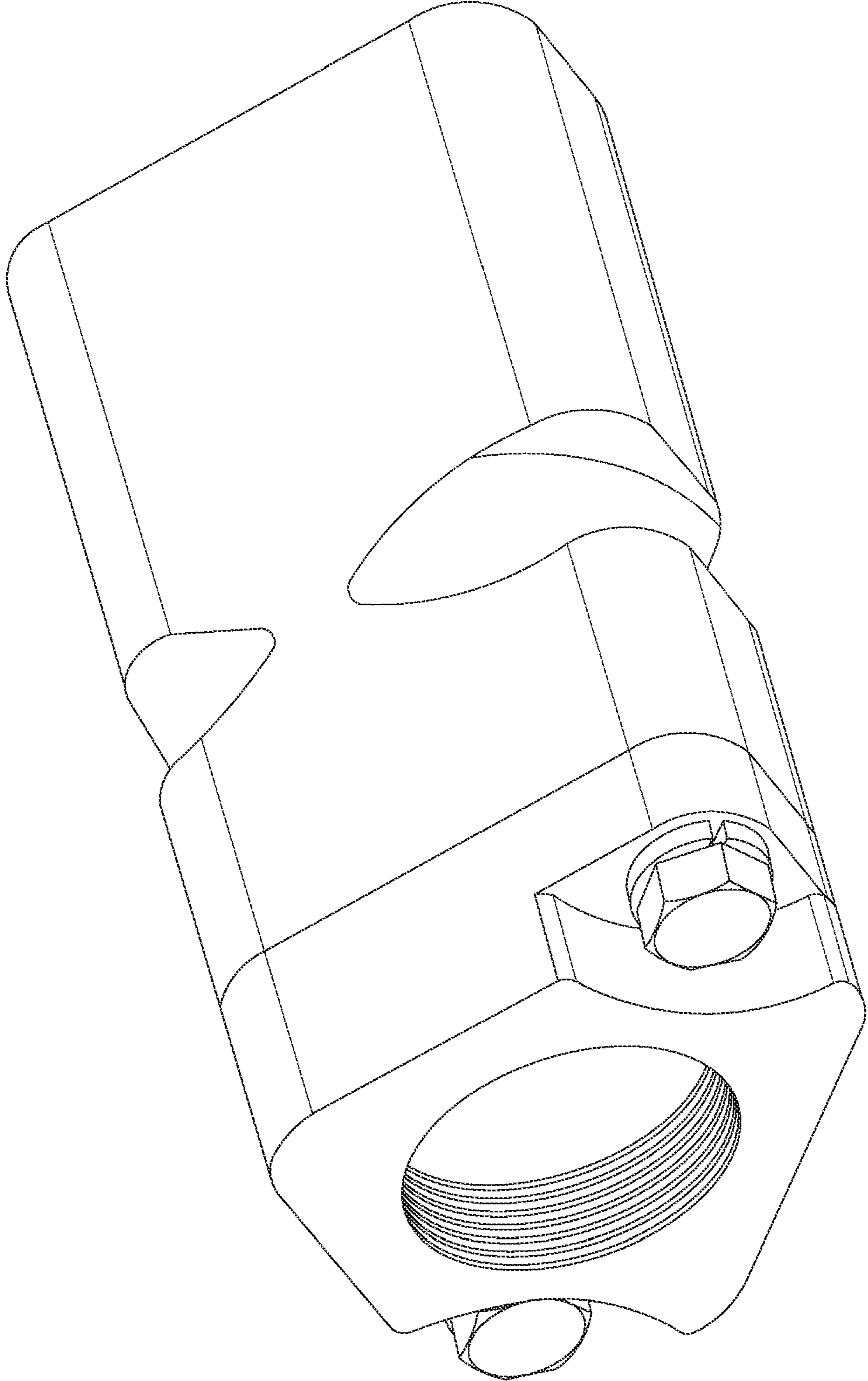

FIG. 1

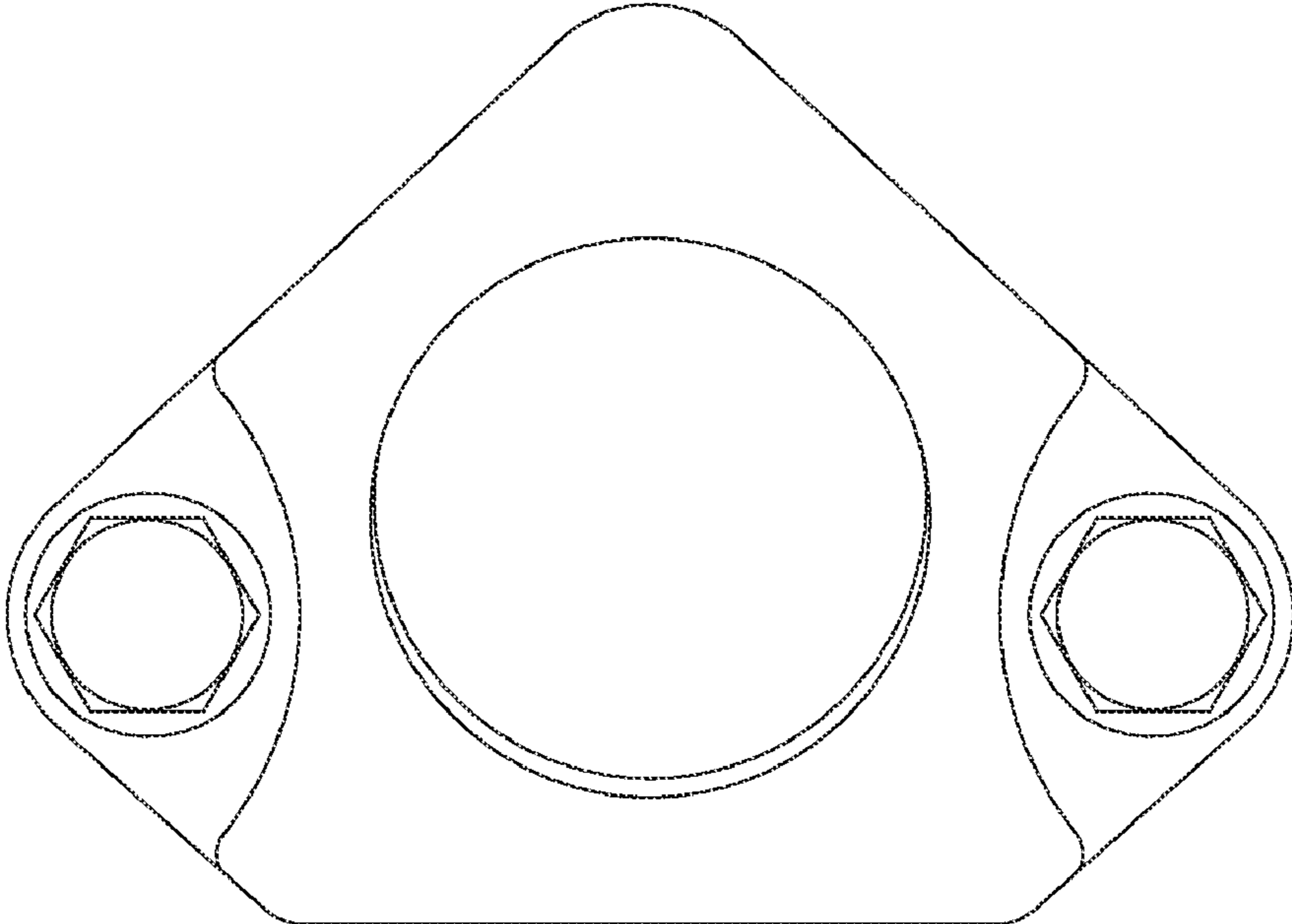

FIG. 2

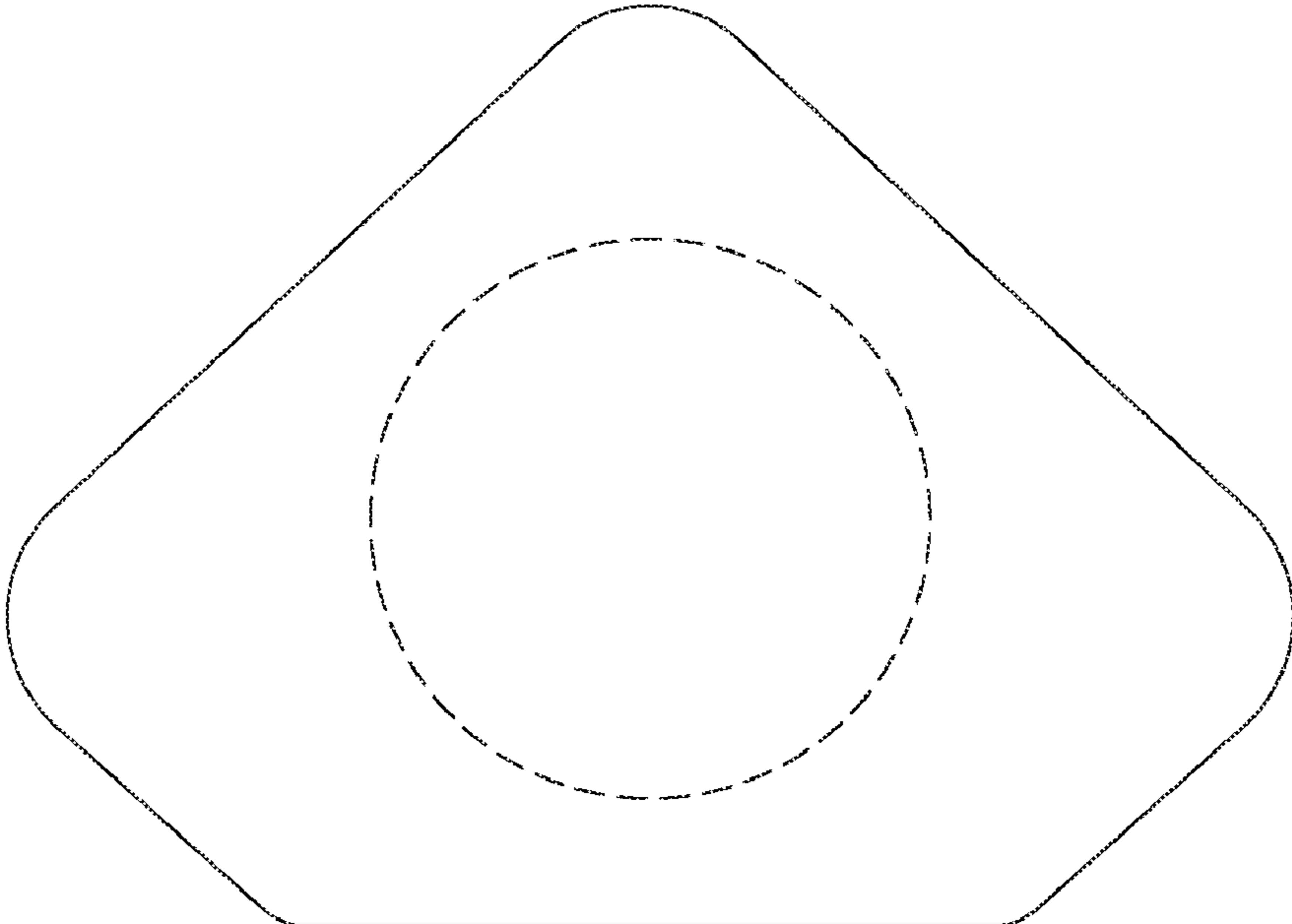

FIG. 3

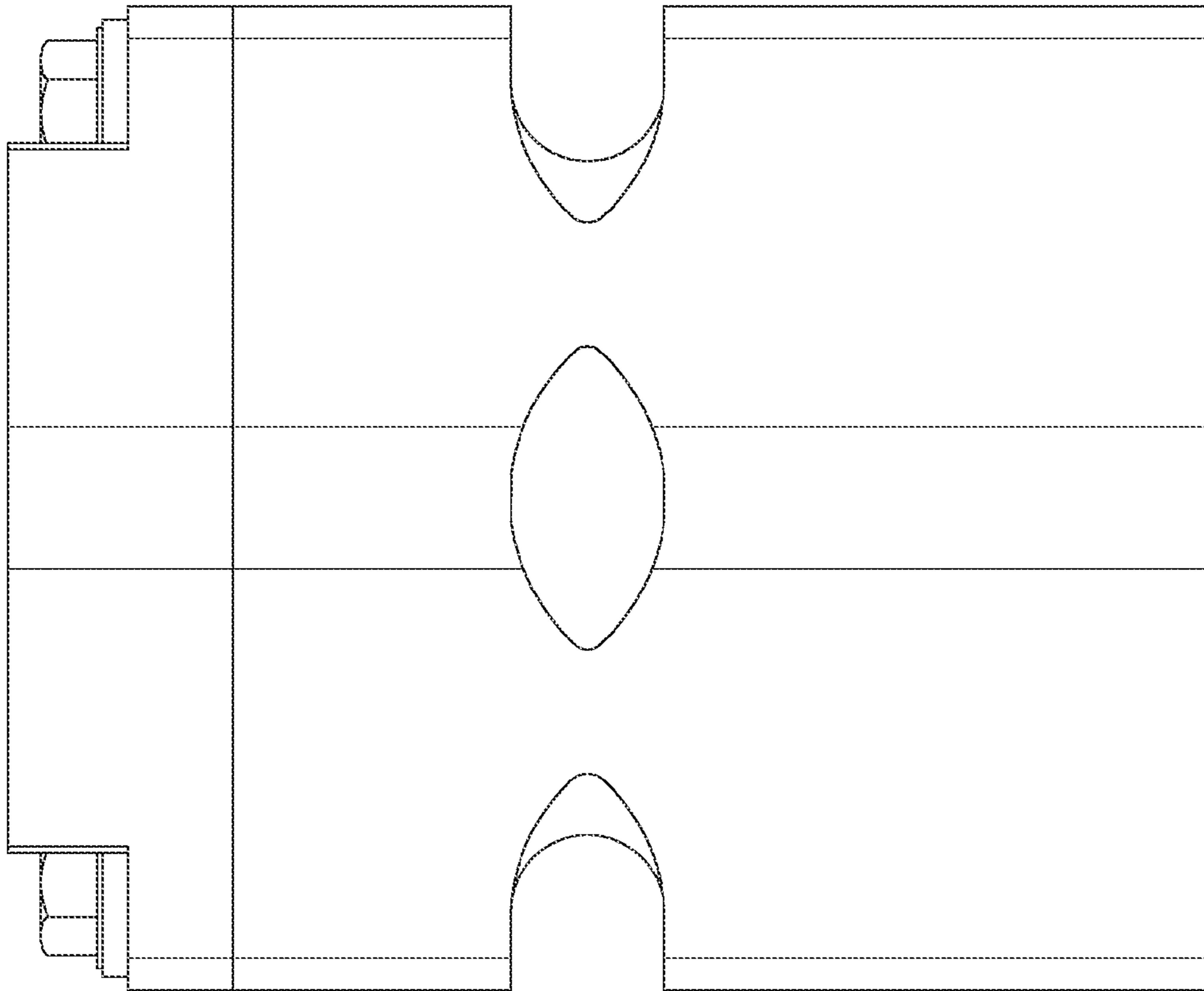

FIG. 4

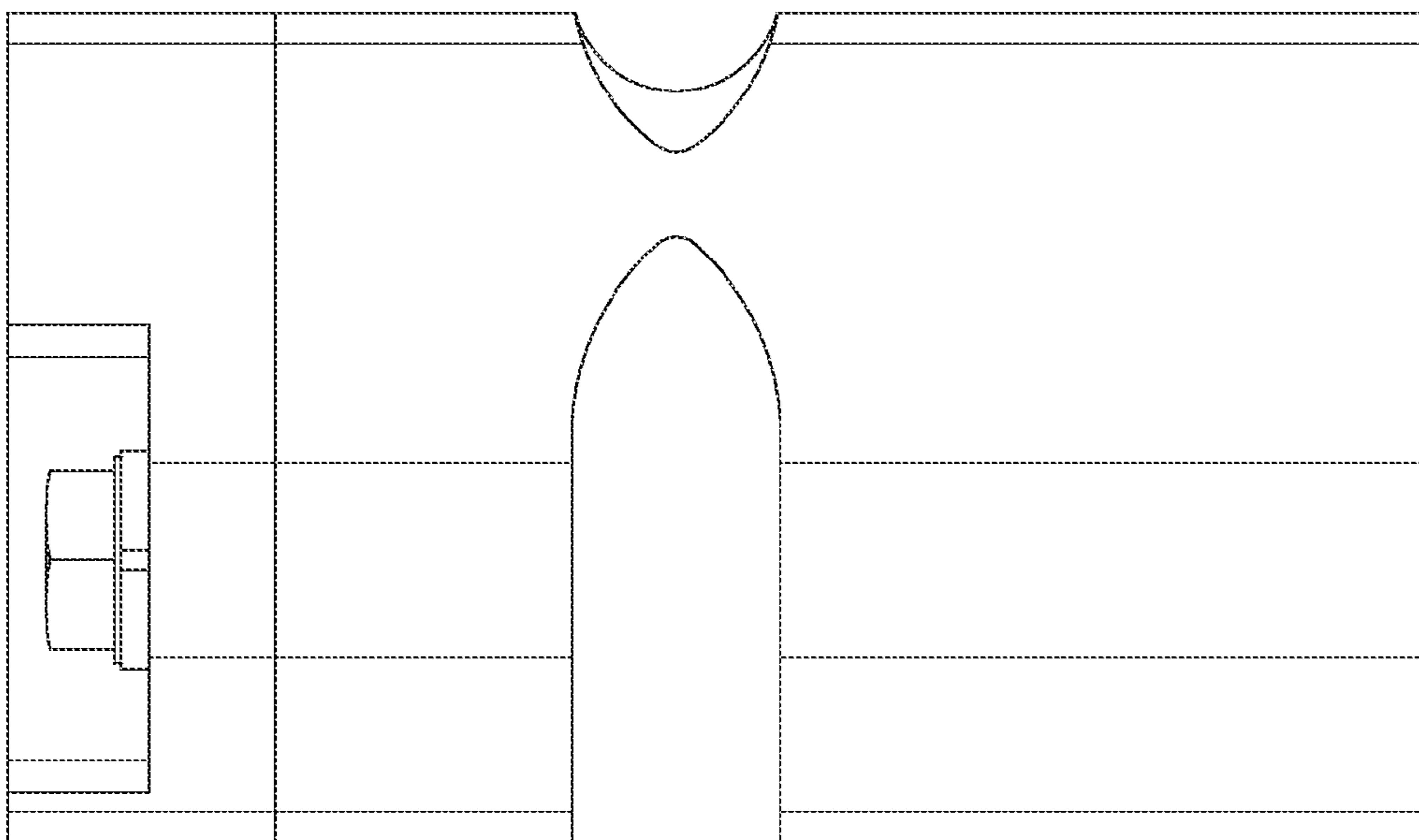

FIG. 5

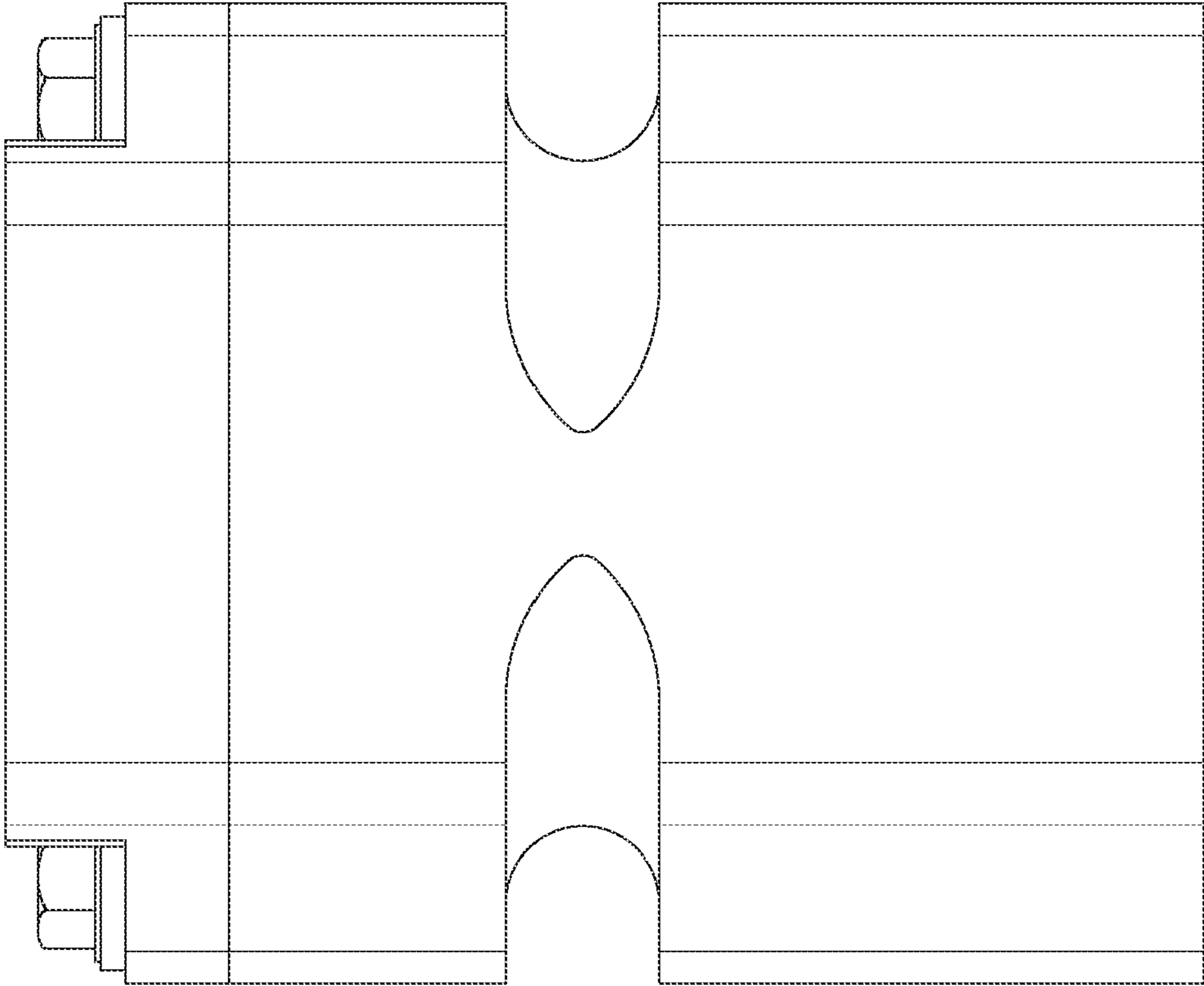

FIG. 6