



US00D599279S

(12) **United States Design Patent Board**

(10) **Patent No.:** **US D599,279 S**
(45) **Date of Patent:** **** Sep. 1, 2009**

- (54) **TIRE**
- (75) Inventor: **Malcolm Jeremy Board**, Birmingham (GB)
- (73) Assignee: **The Goodyear Tire & Rubber Company**, Akron, OH (US)
- (**) Term: **14 Years**
- (21) Appl. No.: **29/329,094**
- (22) Filed: **Dec. 9, 2008**
- (51) **LOC (9) Cl.** **12-15**
- (52) **U.S. Cl.** **D12/535**
- (58) **Field of Classification Search** D12/533-537, D12/569-572, 599; 152/209.1, 209.8-209.18, 152/209.25-209.28, 455
See application file for complete search history.

- D528,066 S 9/2006 Shibamoto D12/535
- D542,215 S 5/2007 Jackson et al. D12/535
- D544,046 S * 6/2007 Roder D21/565
- D554,044 S 10/2007 Shibamoto D12/535
- D554,048 S 10/2007 Matsunami et al. D12/535
- D558,132 S * 12/2007 Itoi D12/535
- D565,499 S 4/2008 Itoi et al. D12/535
- D566,039 S 4/2008 Itoi D12/535
- D569,786 S * 5/2008 Oshima D12/535
- D579,857 S * 11/2008 Kumamoto D12/535

* cited by examiner

Primary Examiner—Stacia Cadmus

(74) Attorney, Agent, or Firm—Richard B. O’Planick

(56) **References Cited**

U.S. PATENT DOCUMENTS

- D279,177 S * 6/1985 Walker D12/535
- D291,675 S * 9/1987 Mader D12/535
- D299,122 S * 12/1988 Hart et al. D12/535
- D340,213 S * 10/1993 Bende et al. D12/535
- D346,351 S 4/1994 Suzuki D12/151
- D381,303 S * 7/1997 Jackson D12/535
- D390,815 S * 2/1998 Ishikawa D12/535
- D420,312 S 2/2000 Hara D12/151
- D434,353 S 11/2000 Jackson et al. D12/136
- D487,247 S * 3/2004 Yamane D12/535
- D487,248 S 3/2004 Taniguchi D12/535
- D490,360 S 5/2004 Jackson et al. D12/535
- D499,374 S 12/2004 Jackson et al. D12/535
- D502,681 S 3/2005 Miyasha D12/535
- D522,445 S 6/2006 Shibamoto D12/535
- D522,446 S * 6/2006 Shibamoto D12/535
- D522,449 S 6/2006 Toyozawa et al. D12/535
- D522,958 S 6/2006 Matsunami et al. D12/535
- D522,959 S 6/2006 Matsunami et al. D12/535
- D522,960 S 6/2006 Matsunami et al. D12/535
- D523,390 S 6/2006 Matsunami et al. D12/535
- D524,724 S 7/2006 Itoi D12/535

(57) **CLAIM**

The ornamental design for a tire, as shown and described.

DESCRIPTION

FIG. 1 is a perspective view of a tire showing my new design, it being understood that the pattern repeats uniformly throughout the circumference of the tread;

FIG. 2 is a front elevational view thereof;

FIG. 3 is a right side elevational view thereof; the other side being a mirror image thereof;

FIG. 4 is an enlarged fragmentary front elevational view thereof;

FIG. 5 is a perspective view of a second embodiment of a tire showing my new design, it being understood that the pattern repeats uniformly throughout the circumference of the tread and that the opposite side perspective view is a mirror image thereof; and,

FIG. 6 is a front elevational view of a second embodiment, it being understood that an enlarged fragmentary view thereof would be substantially identical to that shown in FIG. 4, with the exception of the inclusion of the sidewall in solid lines.

In the drawings, the broken line showing of the sidewall, inner bead and the peripheral boundary between the tire tread and the sidewall in FIGS. 1 through 4 depict environmental subject matter and form no part of the claimed design.

1 Claim, 6 Drawing Sheets

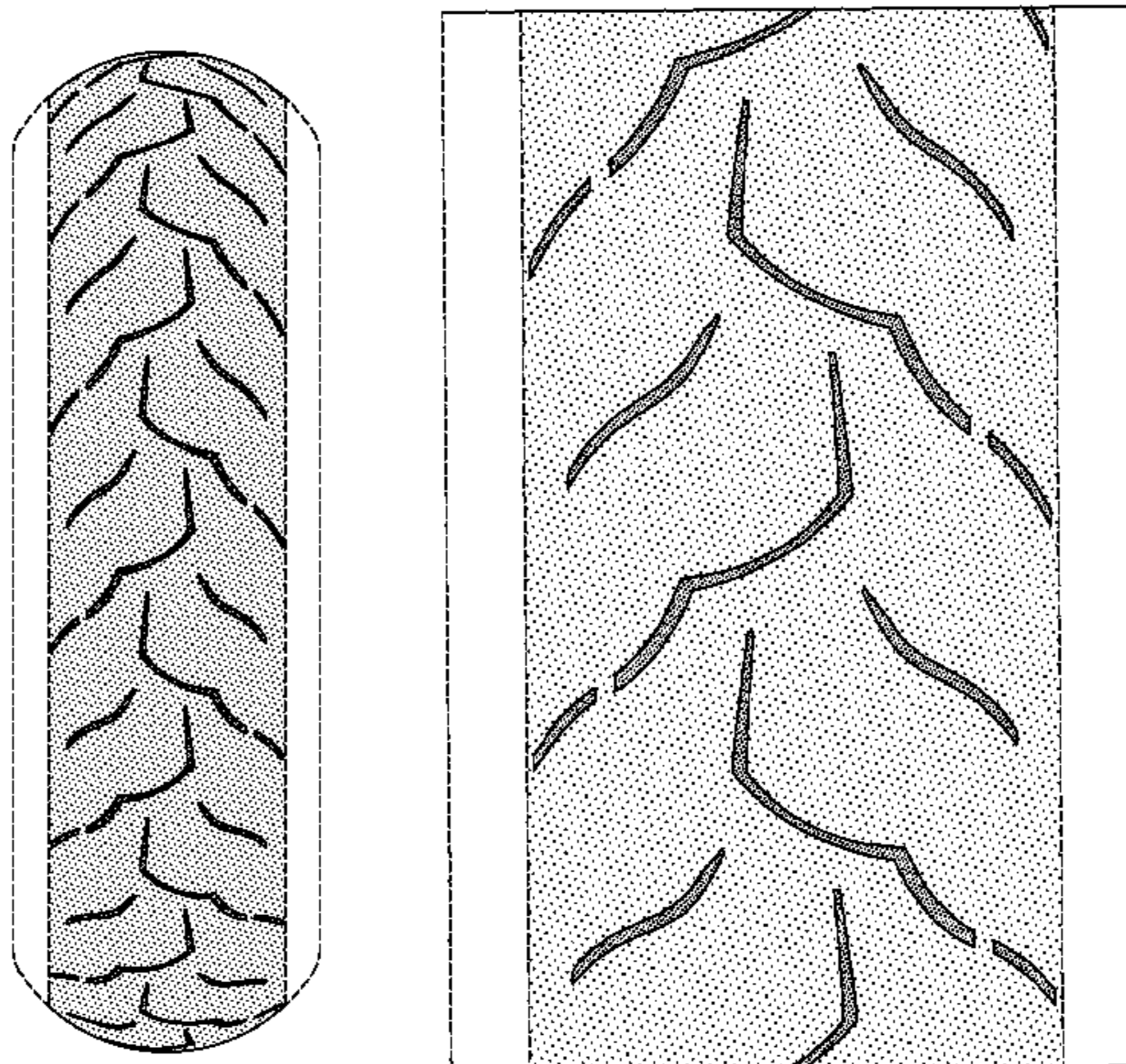

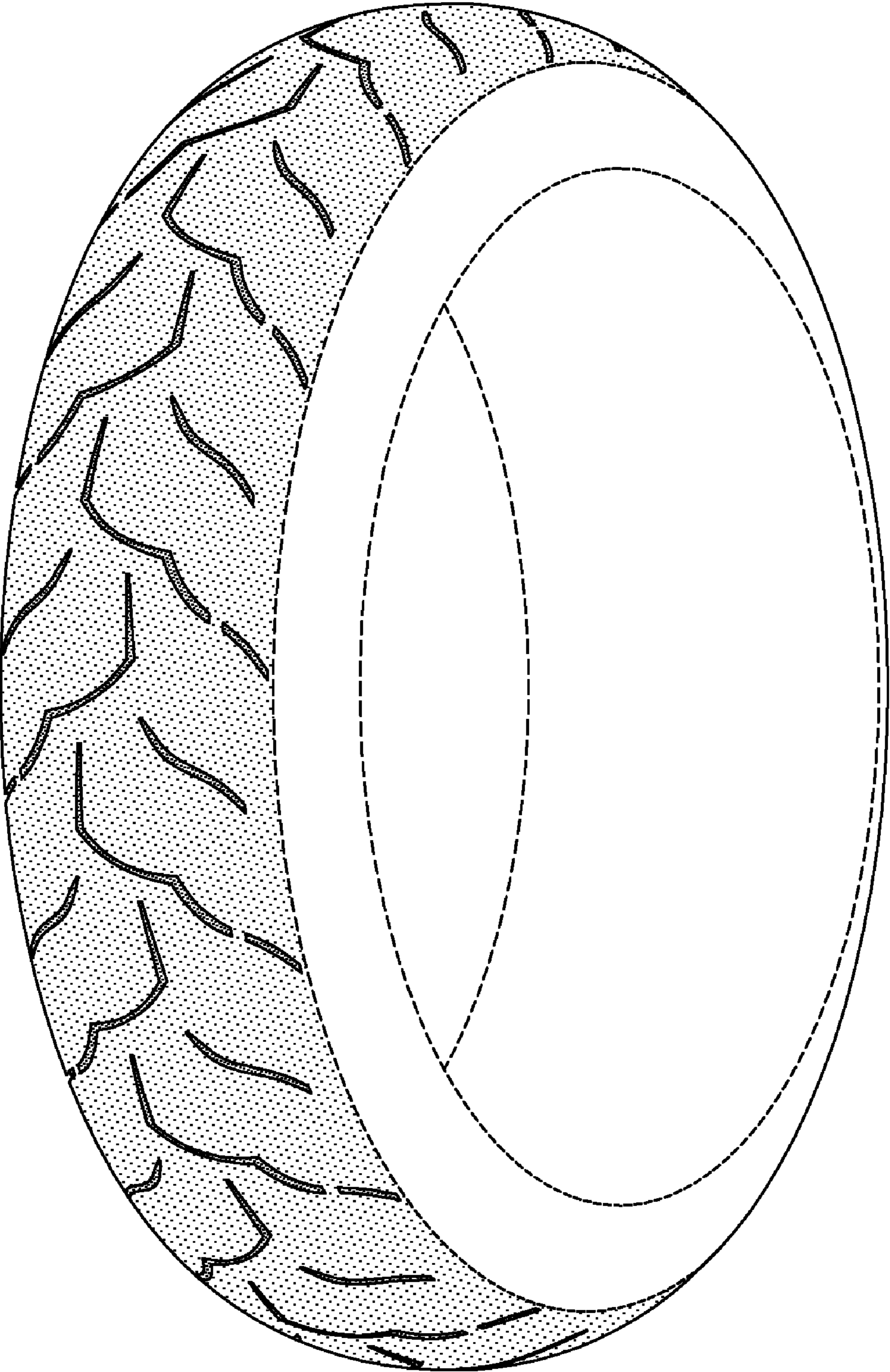

FIG-1

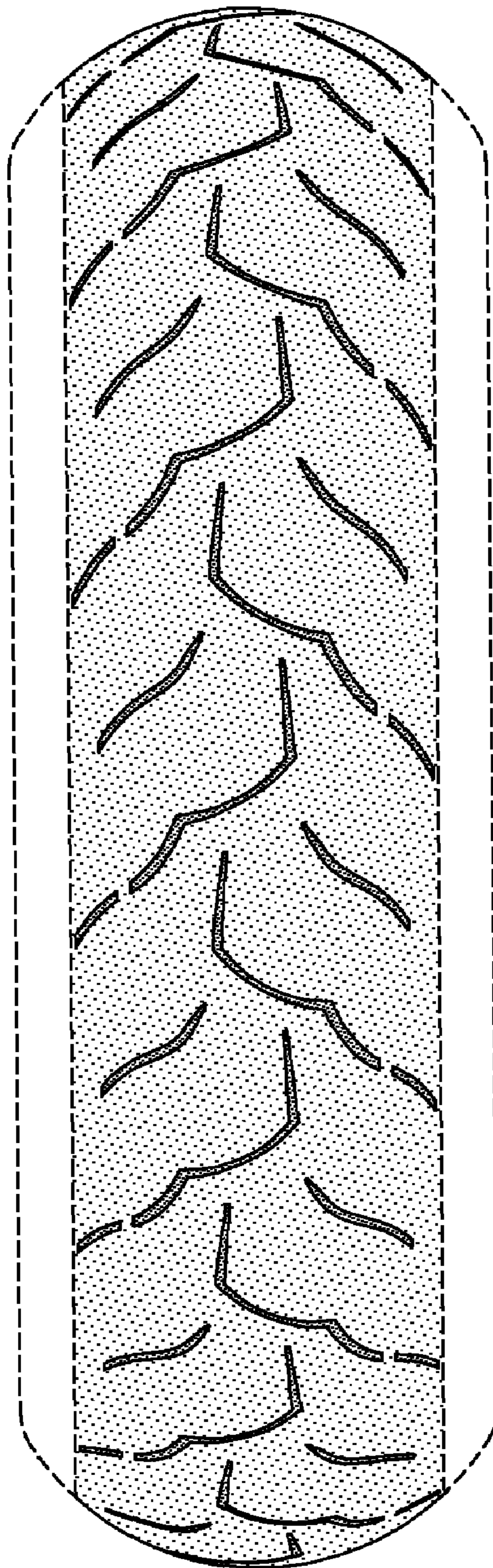

FIG-2

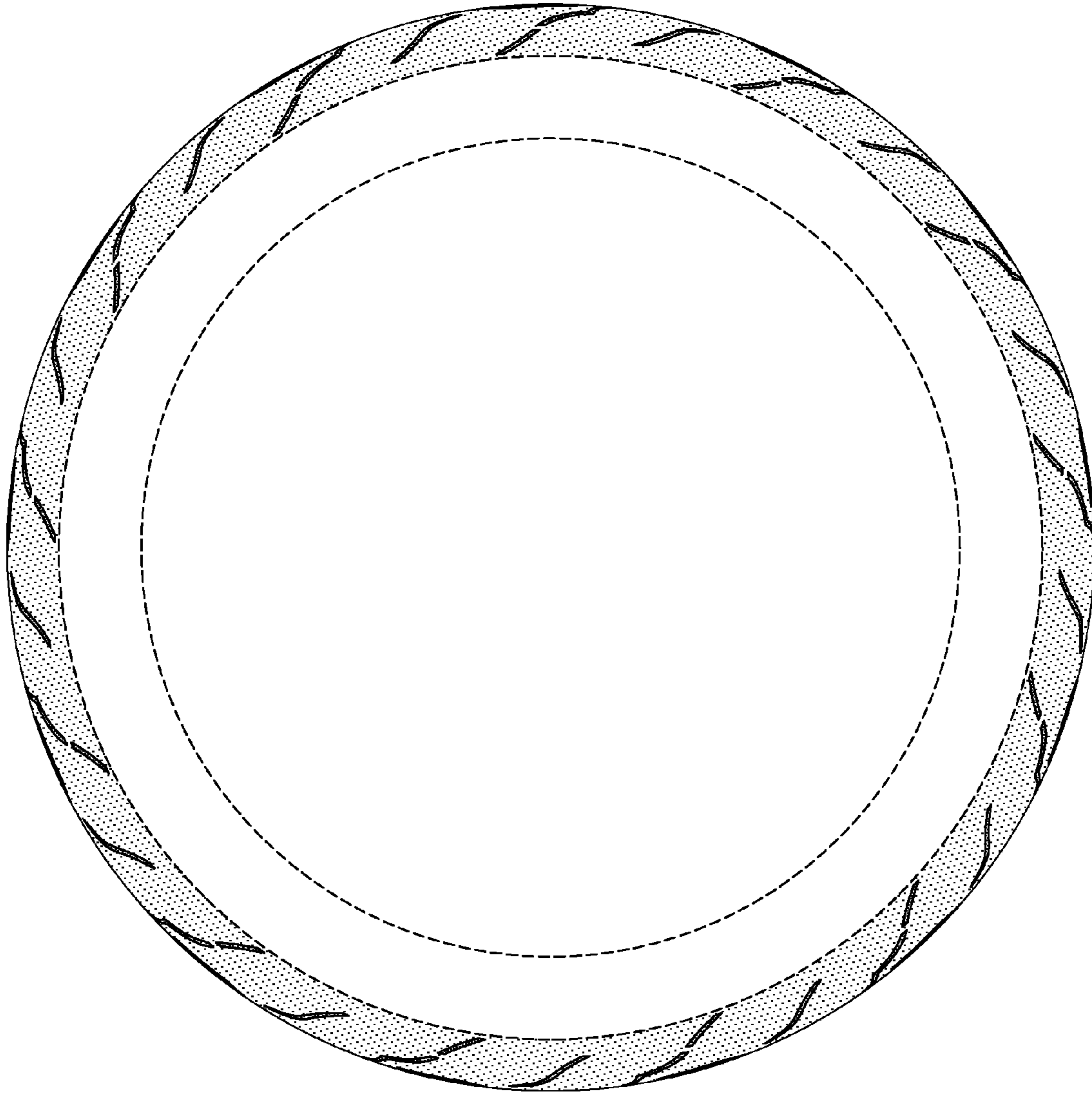

FIG-3

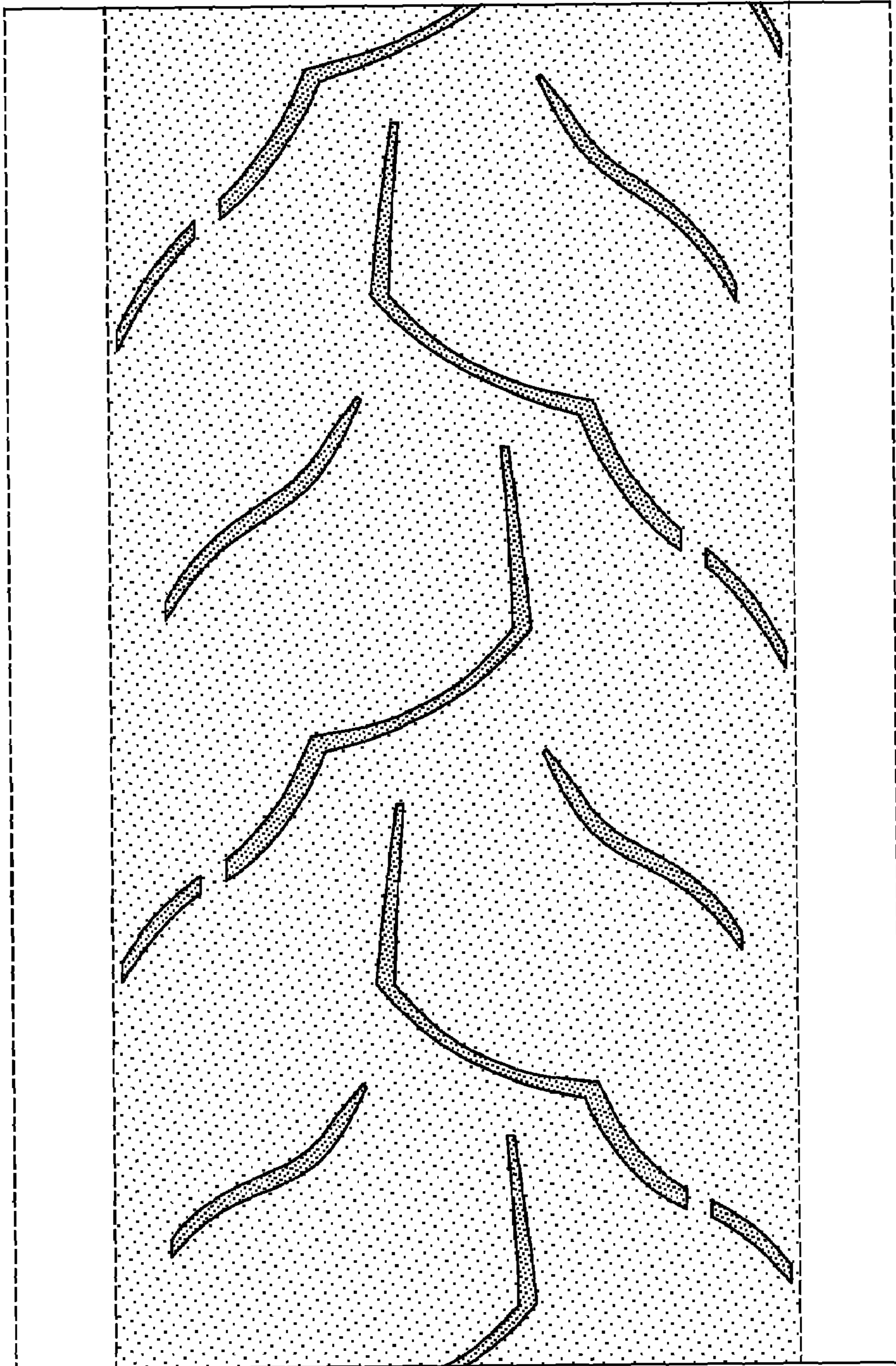

FIG-4

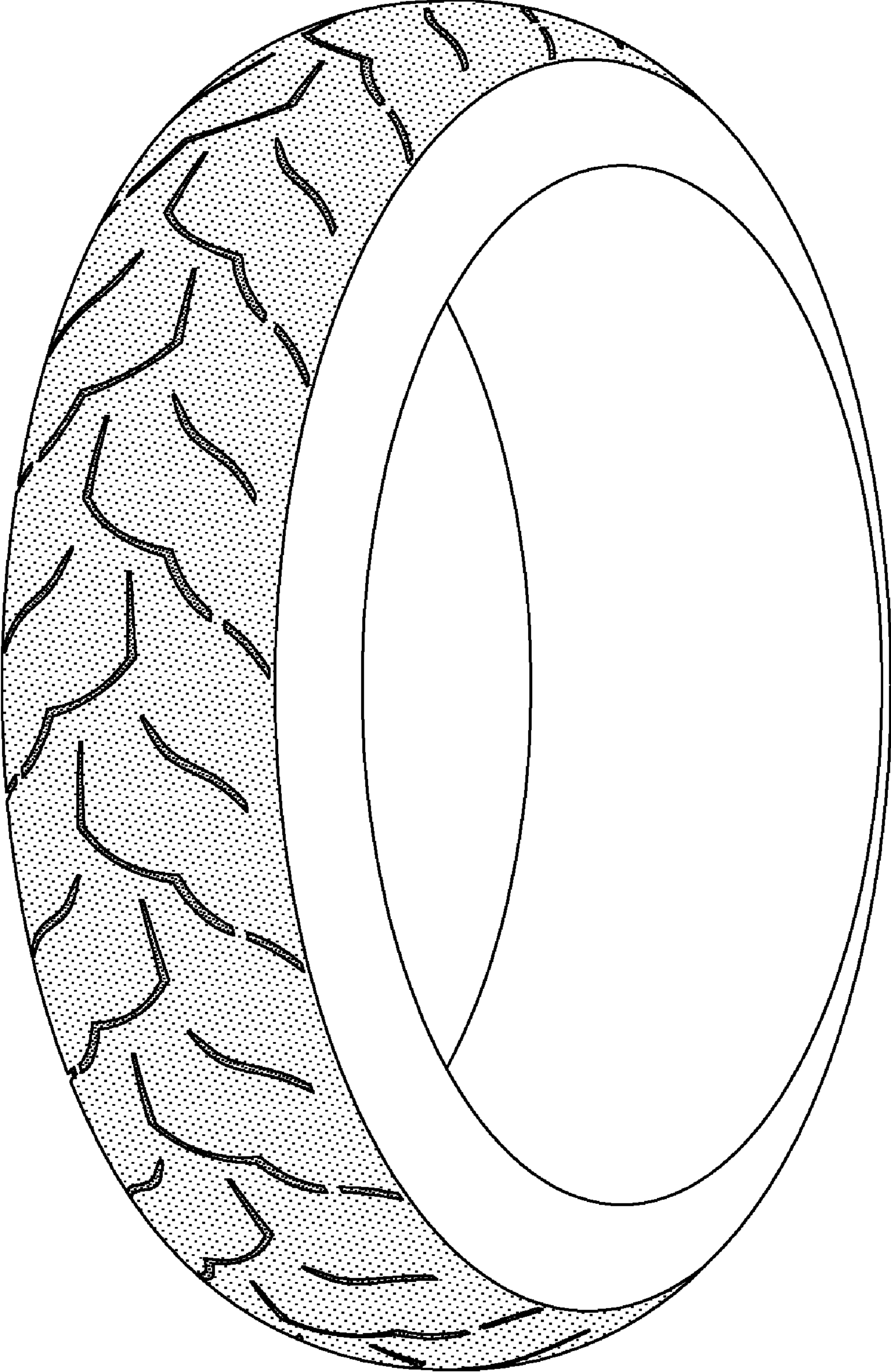

FIG-5

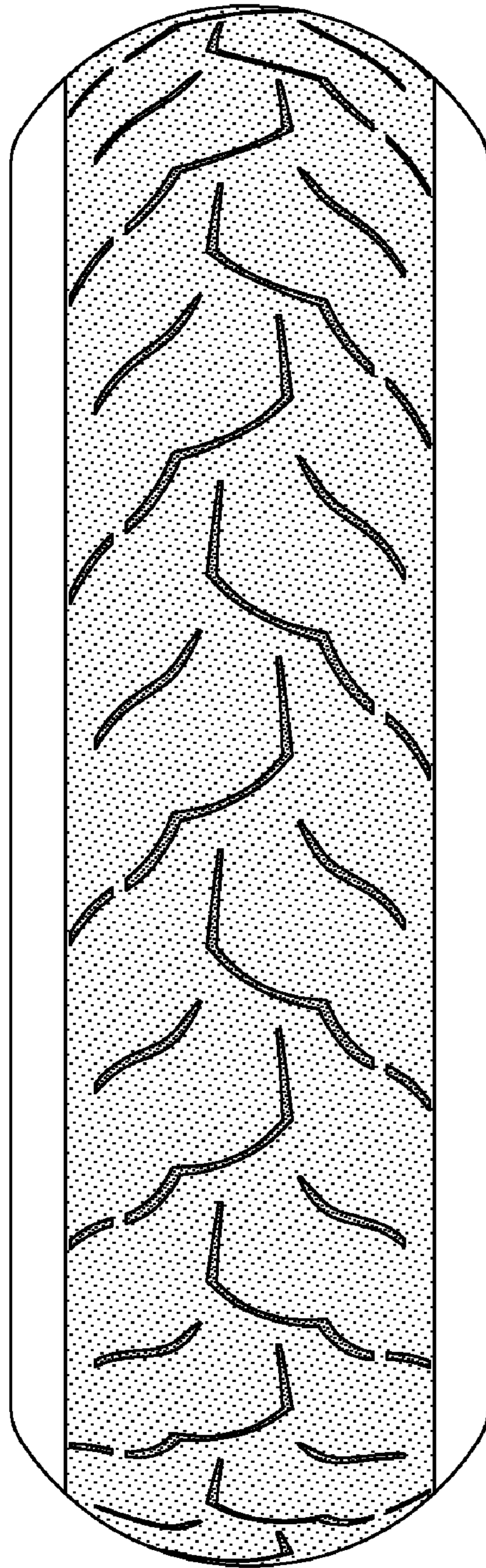

FIG-6