



US00D599274S

(12) **United States Design Patent**  
**Sakai et al.**

(10) **Patent No.:** **US D599,274 S**  
(45) **Date of Patent:** **\*\* Sep. 1, 2009**

(54) **TIRE TREAD FOR AN AUTOMOBILE TIRE**

JP 1299697 5/2007

(75) Inventors: **Tomonori Sakai**, Hiratsuka (JP);  
**Kenichiro Endo**, Hiratsuka (JP)

(73) Assignee: **The Yokohama Rubber Co., Ltd.**,  
Tokyo (JP)

(\*\*) Term: **14 Years**

(21) Appl. No.: **29/291,574**

(22) Filed: **Sep. 5, 2007**

(30) **Foreign Application Priority Data**

Jun. 20, 2007 (JP) ..... 2007-016456

(51) **LOC (9) Cl.** ..... **12-16**

(52) **U.S. Cl.** ..... **D12/515**

(58) **Field of Classification Search** ..... D12/505-532;  
152/209.1, 209.8, 209.12, 209.18, 209.25  
See application file for complete search history.

(56) **References Cited**

**U.S. PATENT DOCUMENTS**

D544,432 S \* 6/2007 Fukunaga ..... D12/532  
2006/0151078 A1\* 7/2006 Colombo et al. .... 152/209.8

**FOREIGN PATENT DOCUMENTS**

JP 12900750 1/2007  
JP 1299694 5/2007  
JP 1299695 5/2007  
JP 1299696 5/2007

**OTHER PUBLICATIONS**

2006 Tread Design Guide, p. 13, 4/1, Continental TS810.\*

\* cited by examiner

*Primary Examiner*—Caron Veynar

*Assistant Examiner*—George D Kirschbaum

(74) *Attorney, Agent, or Firm*—Greer, Burns & Crain, Ltd.

(57) **CLAIM**

The ornamental design for an tire tread for an automobile tire, as shown and described.

**DESCRIPTION**

FIG. 1 is a front perspective view of an automobile tire showing our new design;

FIG. 2 is a front view thereof; top plan and bottom plan views are the same as the front view;

FIG. 3 is a rear view of the automobile tire of FIG. 1;

FIG. 4 is a right side view of the automobile tire of FIG. 1;

FIG. 5 is a left side view of the automobile tire of FIG. 1; and

FIG. 6 is a cross-sectional view of a part taken from the 6—6 line in FIG. 2, which shows only a cut section; top plan view thereof; and,

FIG. 7 is an enlarged view of the portion indicated by 7—7 in FIG. 2.

The broken lines shown in the drawings are for illustrative purposes only and form no part of the claimed design.

**1 Claim, 5 Drawing Sheets**

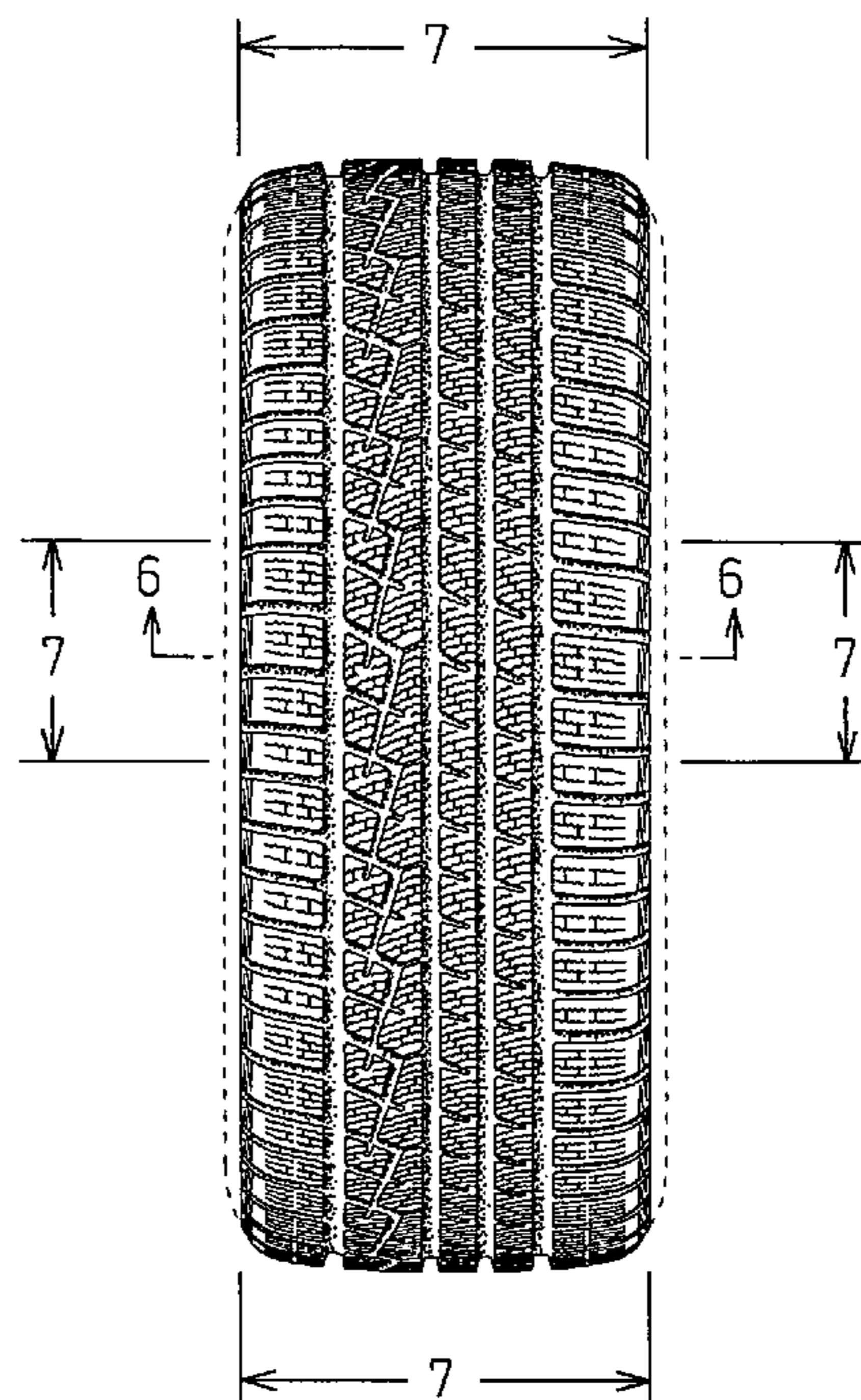
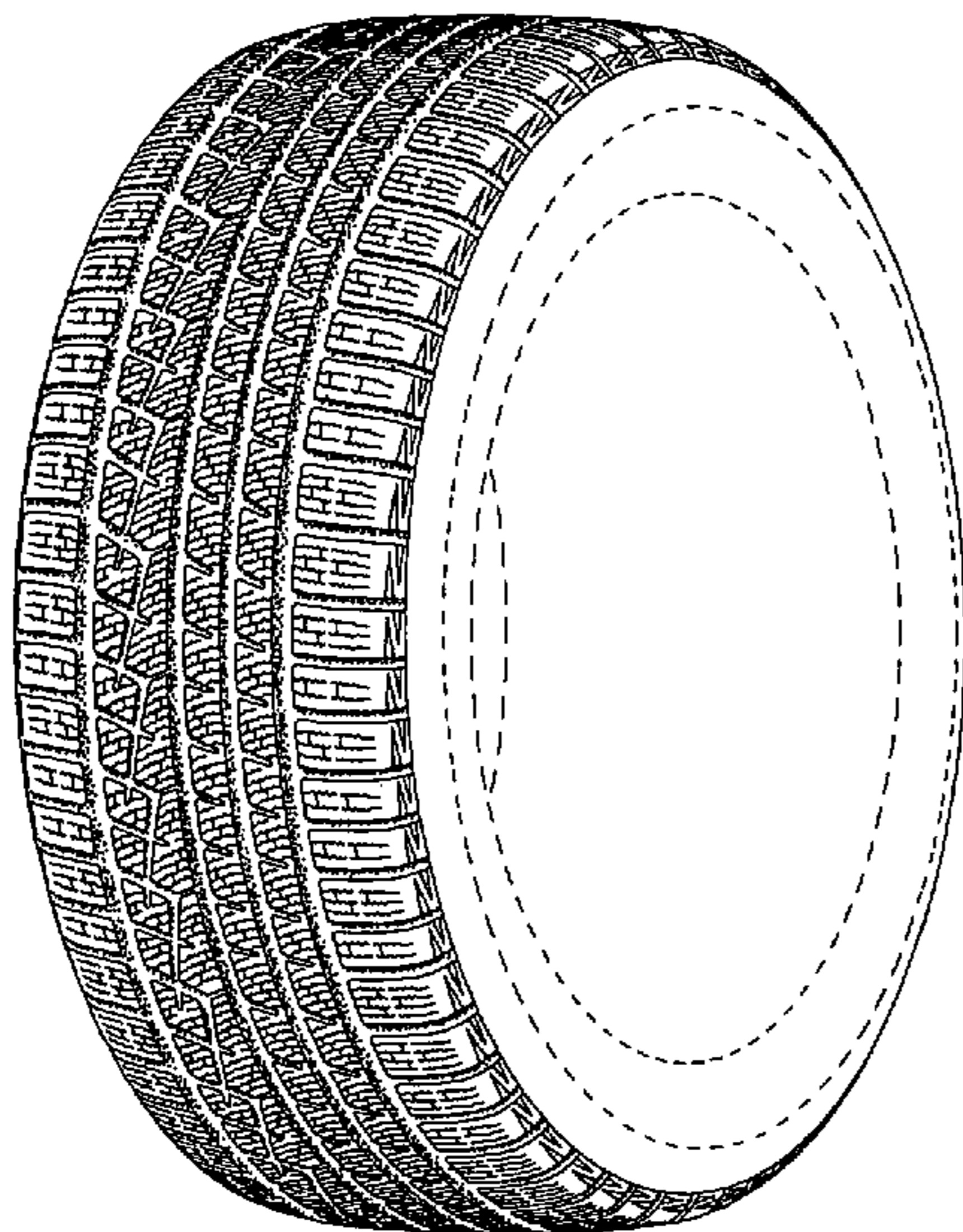
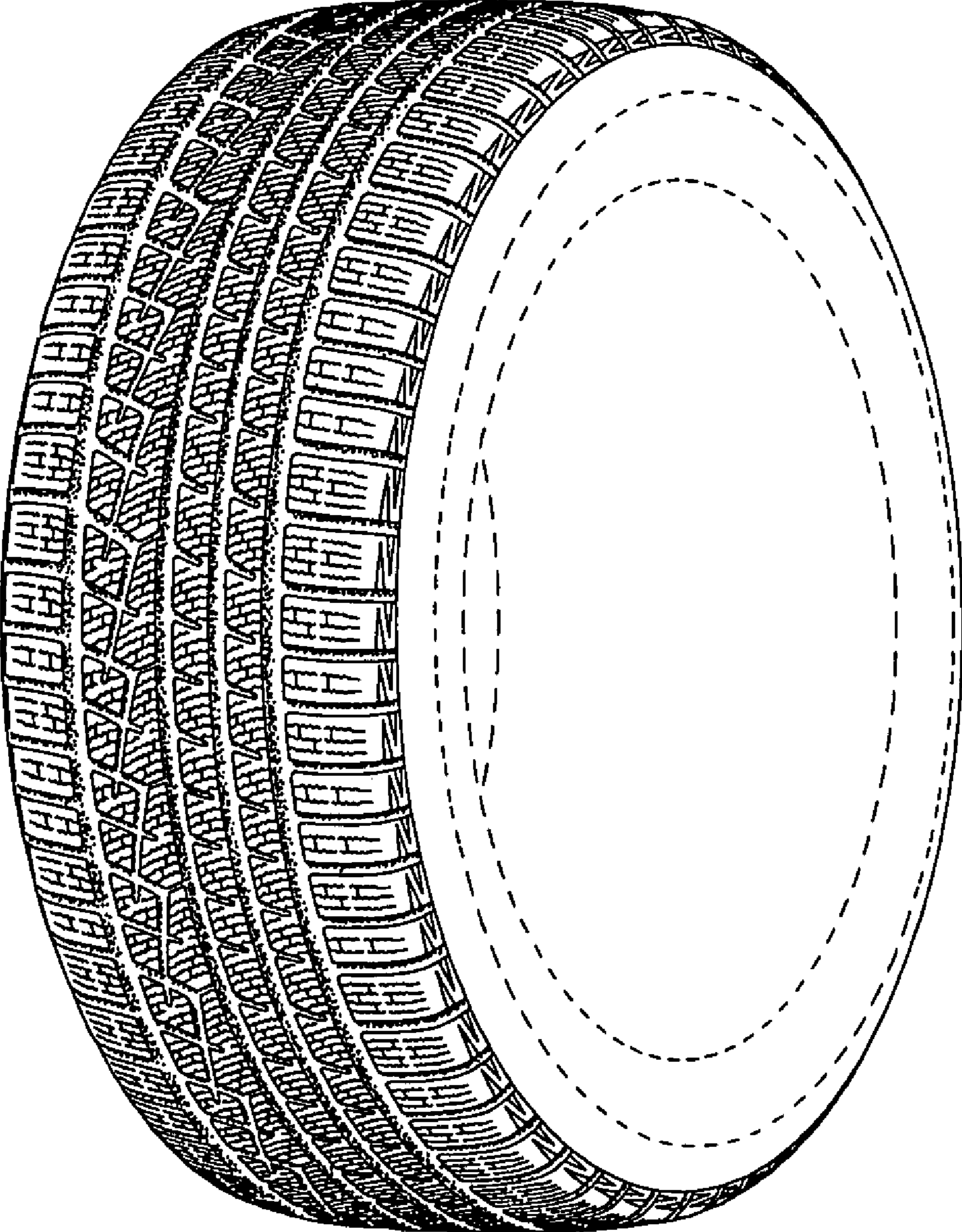

Fig.1





# Fig.2

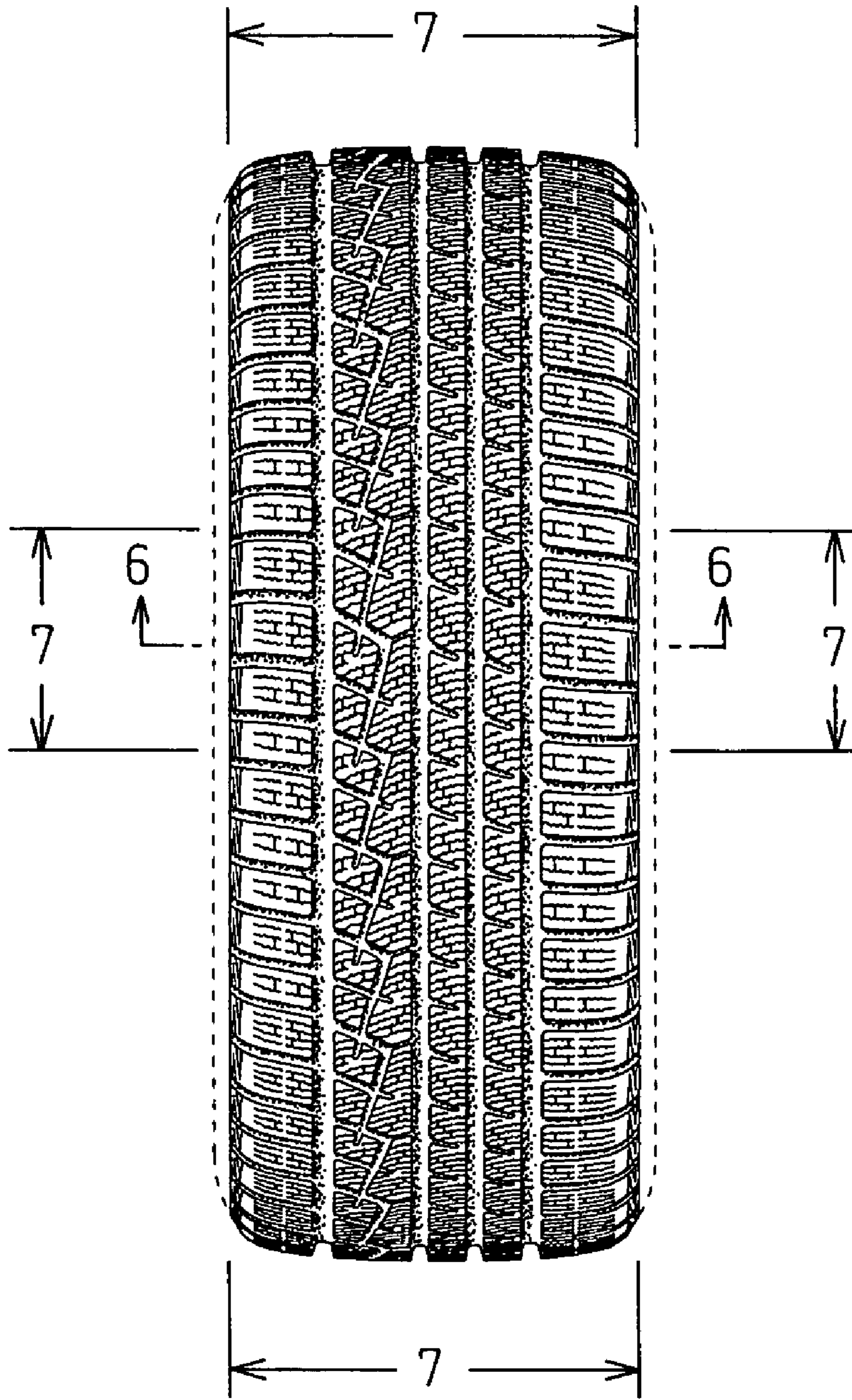

Fig. 3

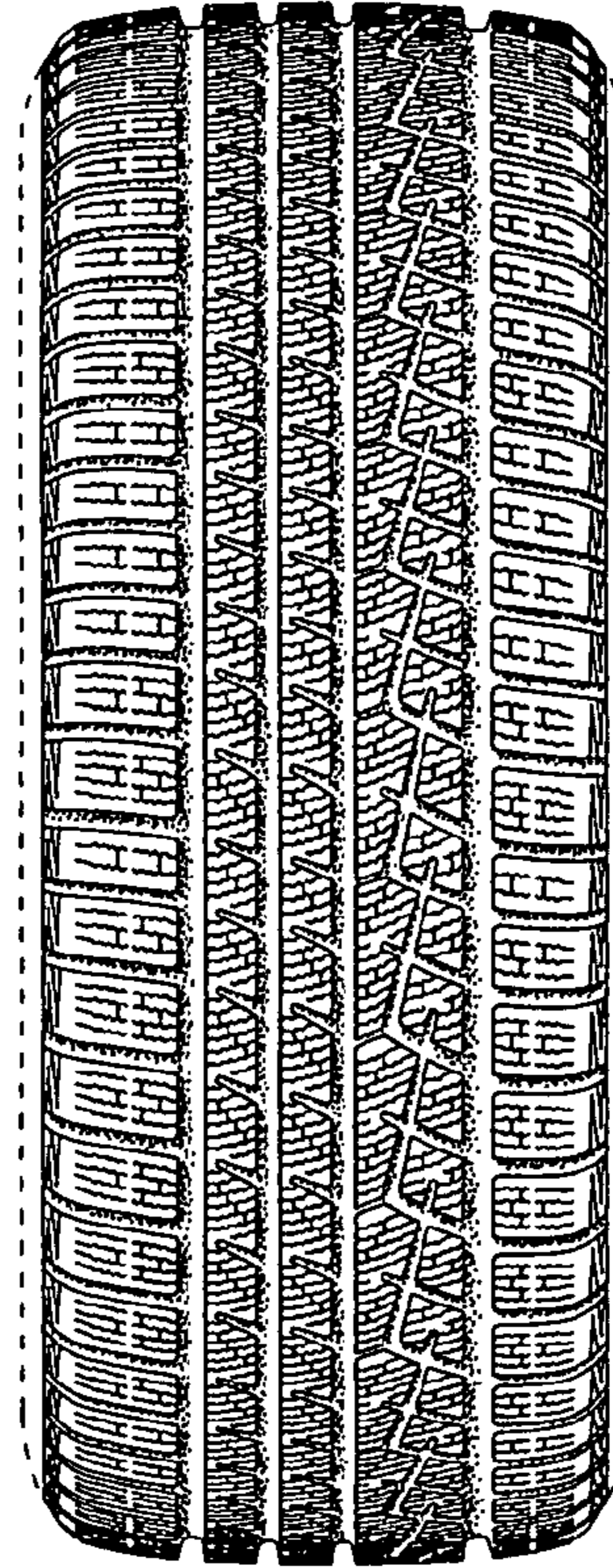

Fig. 4

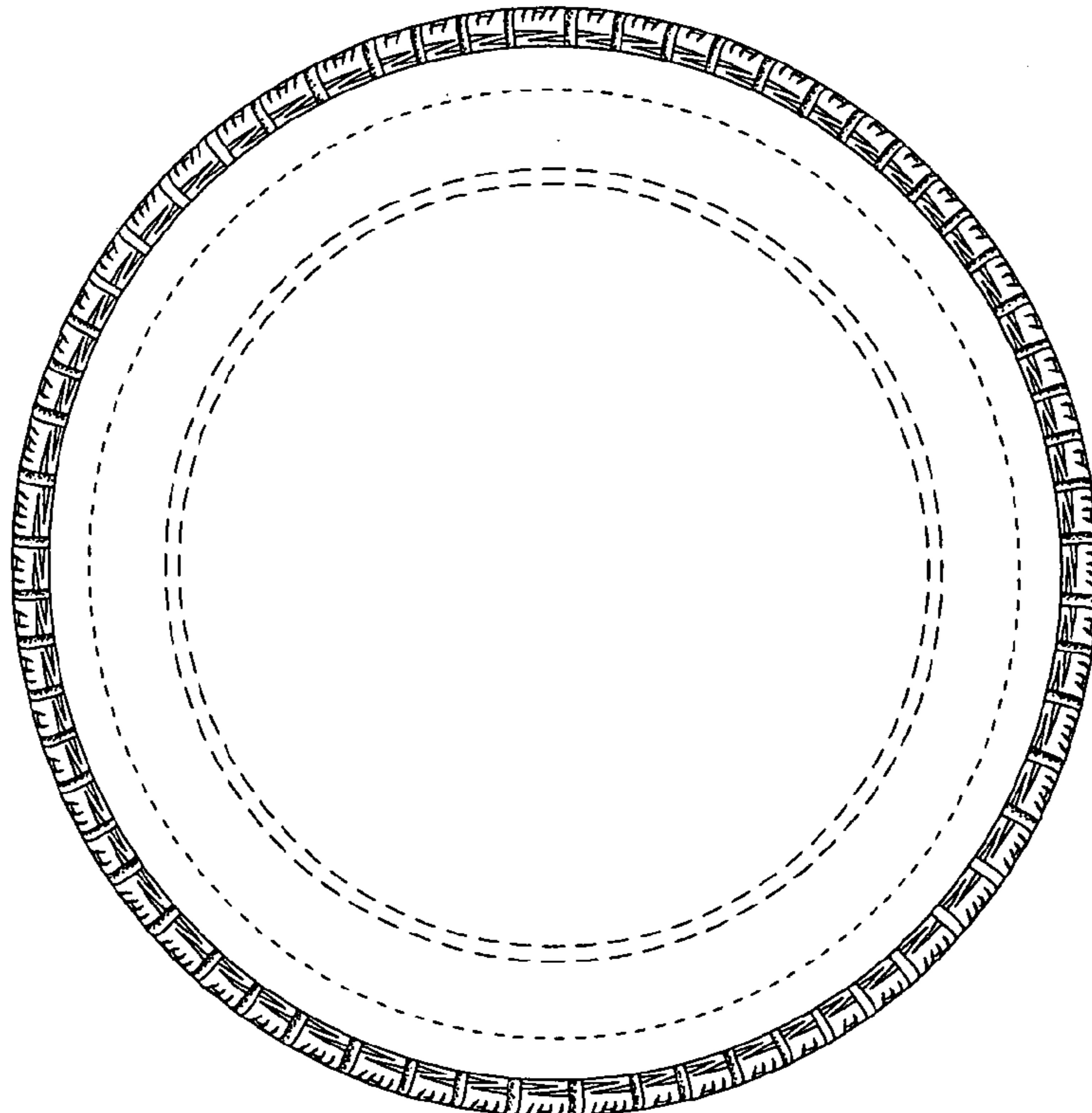

Fig.5

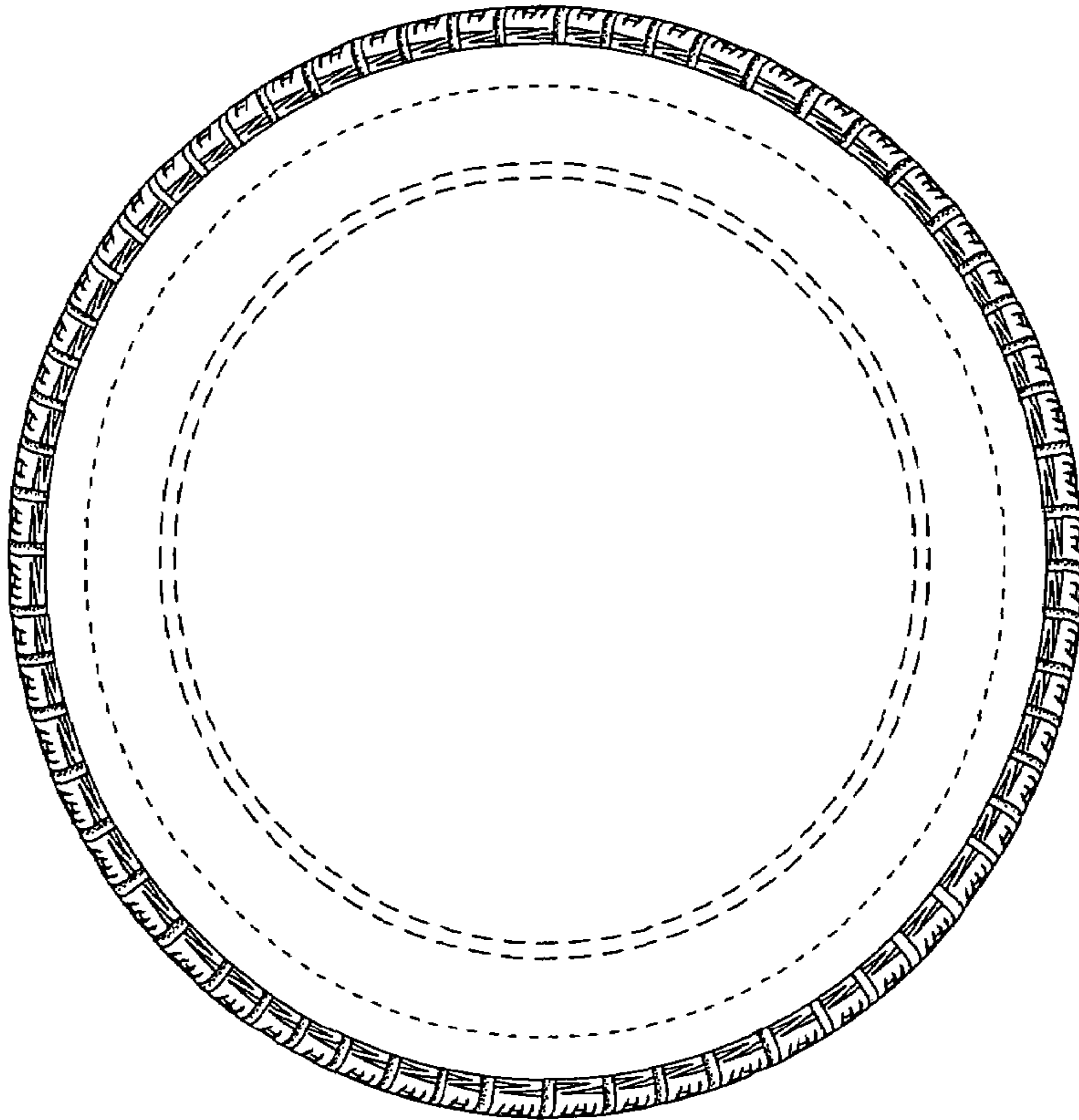

Fig.6

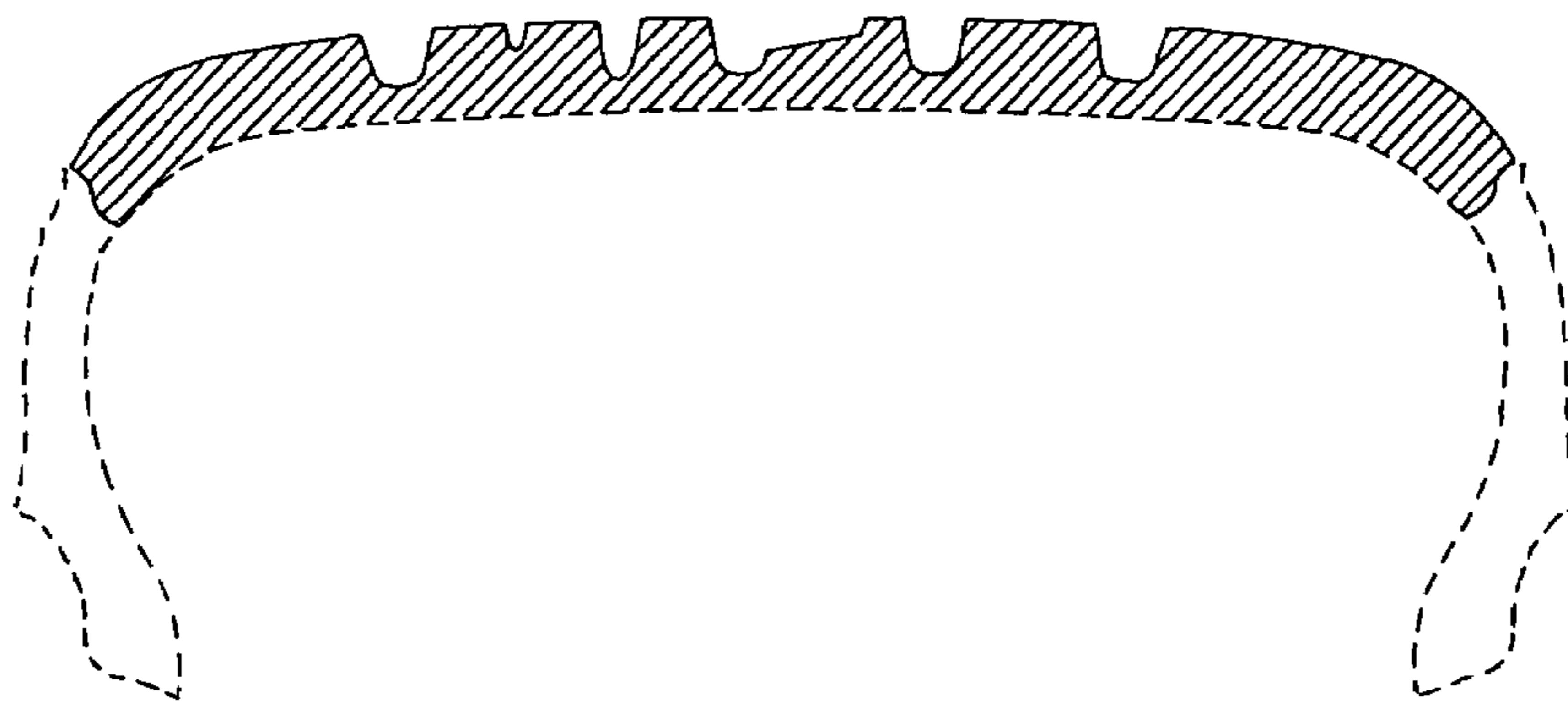

Fig. 7

