



US00D599198S

(12) **United States Design Patent**
Balemi et al.

(10) **Patent No.:** **US D599,198 S**

(45) **Date of Patent:** **** Sep. 1, 2009**

(54) **COUPLER**

2005/0214105 A1* 9/2005 Steig et al. 414/723

(75) Inventors: **Timothy Craig Balemi**, Auckland (NZ);
Michael Kevin Scheib, Auckland (NZ)

* cited by examiner

Primary Examiner—Holly H Baynham

Assistant Examiner—Sheryl Lane

(73) Assignee: **JB Attachments Limited**, Auckland
(NZ)

(74) *Attorney, Agent, or Firm*—Jacobson Holman PLLC

(**) Term: **14 Years**

(57) **CLAIM**

(21) Appl. No.: **29/300,813**

We claim the ornamental design for the coupler, as shown and described.

(22) Filed: **May 16, 2008**

DESCRIPTION

(30) **Foreign Application Priority Data**

May 1, 2008 (NZ) 410770

FIG. 1 is a front perspective view of the coupler embodying our design;

FIG. 2 is a top plan view of the coupler of FIG. 1;

(51) **LOC (9) Cl.** **08-08**

FIG. 3 is a side elevational view of the coupler as shown in FIG. 1;

(52) **U.S. Cl.** **D8/382**

(58) **Field of Classification Search** D8/382;
D15/28; 403/322.1, 322.3, 321; 37/468;
414/723

FIG. 4 is a right end elevational view of the coupler shown in FIG. 1;

See application file for complete search history.

FIG. 5 is an exploded view of the coupler shown in FIG. 1;

FIG. 6 is a side elevational sectional view of the coupler as shown in FIG. 1 taken along section lines 6—6 in FIG. 2;

(56) **References Cited**

U.S. PATENT DOCUMENTS

5,332,353	A *	7/1994	Arnold	414/723
5,382,110	A *	1/1995	Perotto et al.	403/322.3
D440,983	S *	4/2001	Miller et al.	D15/28
6,379,075	B1 *	4/2002	Shamblin et al.	403/322.1
D458,942	S *	6/2002	Balemi	D15/28
6,579,024	B2 *	6/2003	Trowbridge	403/34
6,691,438	B2 *	2/2004	Fatemi	37/468
6,718,663	B1 *	4/2004	Geraghty	37/468
6,813,851	B2 *	11/2004	Mieger et al.	37/468
6,881,002	B2 *	4/2005	Fatemi	403/322.3
6,902,346	B2 *	6/2005	Steig et al.	403/322.3
6,922,926	B2 *	8/2005	Miller et al.	37/468
7,246,457	B2 *	7/2007	Mieger et al.	37/468
7,306,395	B2 *	12/2007	Fatemi	403/321
D565,062	S *	3/2008	Miller et al.	D15/28
D574,225	S *	8/2008	Scheib	D8/382
7,473,067	B2 *	1/2009	Nishioka et al.	414/723
2003/0175072	A1 *	9/2003	Steig et al.	403/322.1

FIG. 7 is a side elevational sectional view of the coupler as shown in FIG. 1 taken along section lines 7—7 of FIG. 2;

FIG. 8 is a partial perspective view of the slide which is part of the coupler as shown in FIG. 5;

FIG. 9 is a partial top plan view of the coupler as shown in FIG. 5;

FIG. 10 is a partial side elevational view of the slide as shown in FIG. 5;

FIG. 11 is a partial right end elevational view of the slide as shown in FIG. 5;

FIG. 12 is a partial sectional view of the slide as shown in FIG. 5 taken along line 12—12 of FIG. 11; and,

FIG. 13 is a partial end sectional view of the slide as seen in FIG. 5 taken along line 13—13 of FIG. 10.

1 Claim, 4 Drawing Sheets

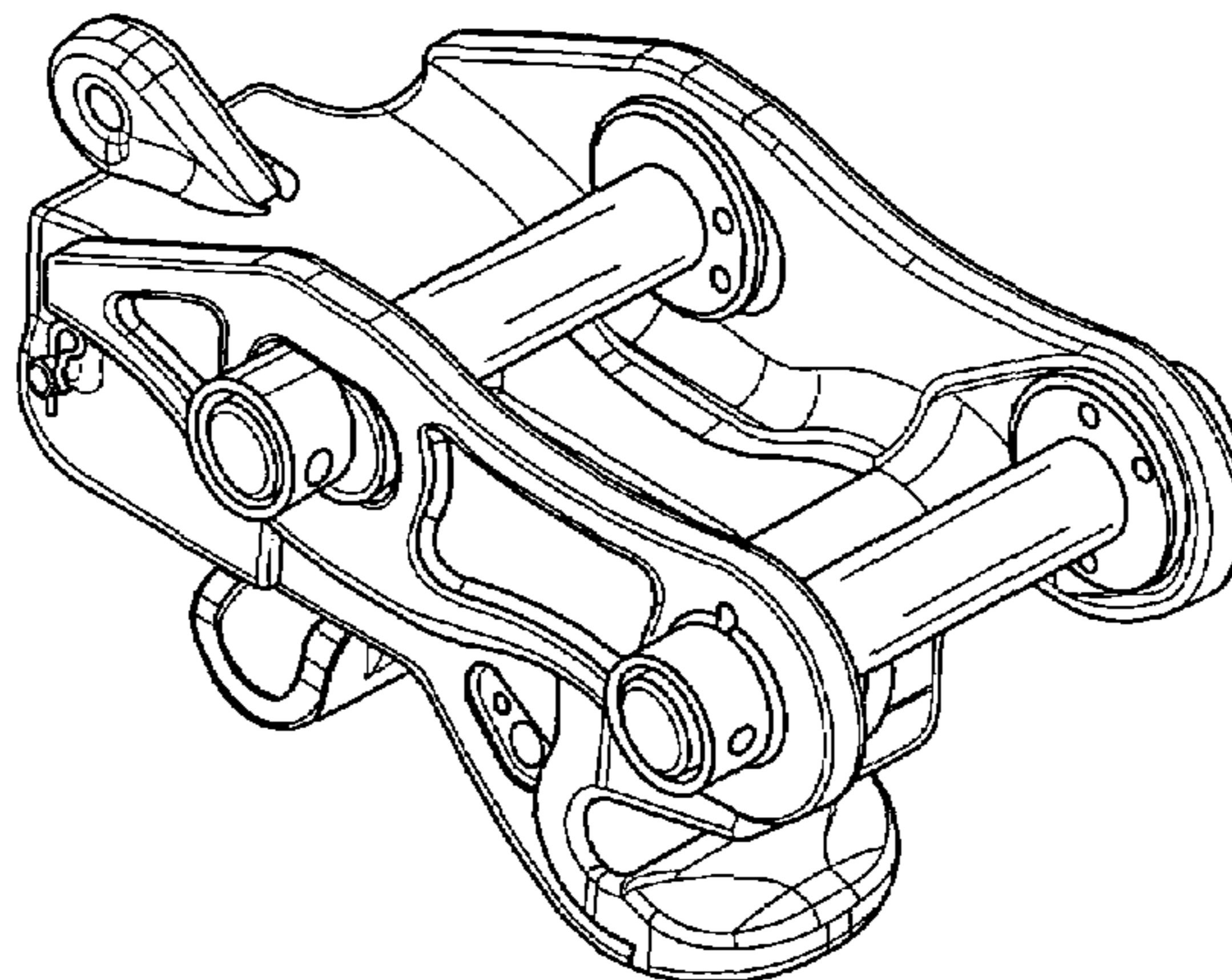

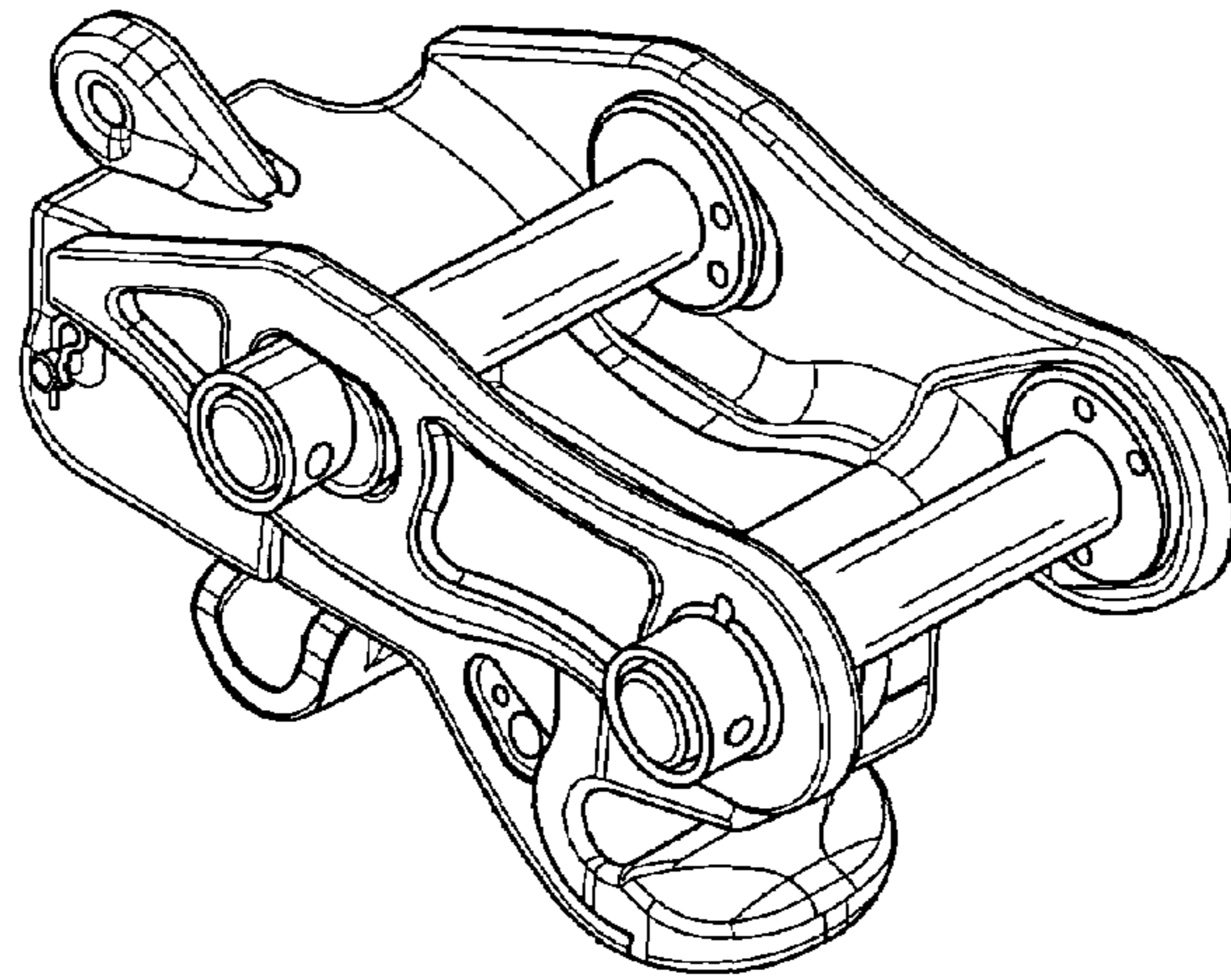
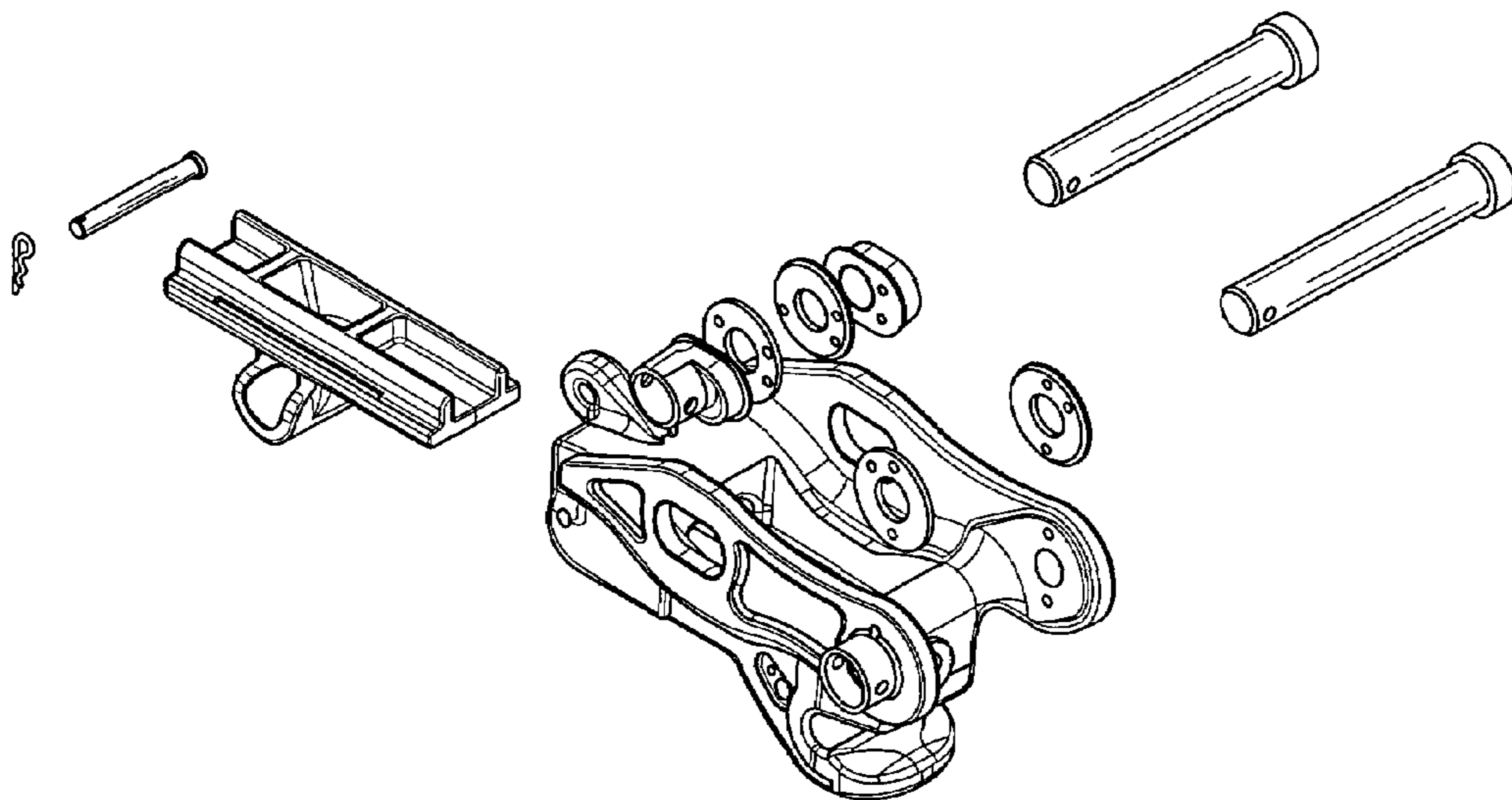

FIG. 1

FIG. 5



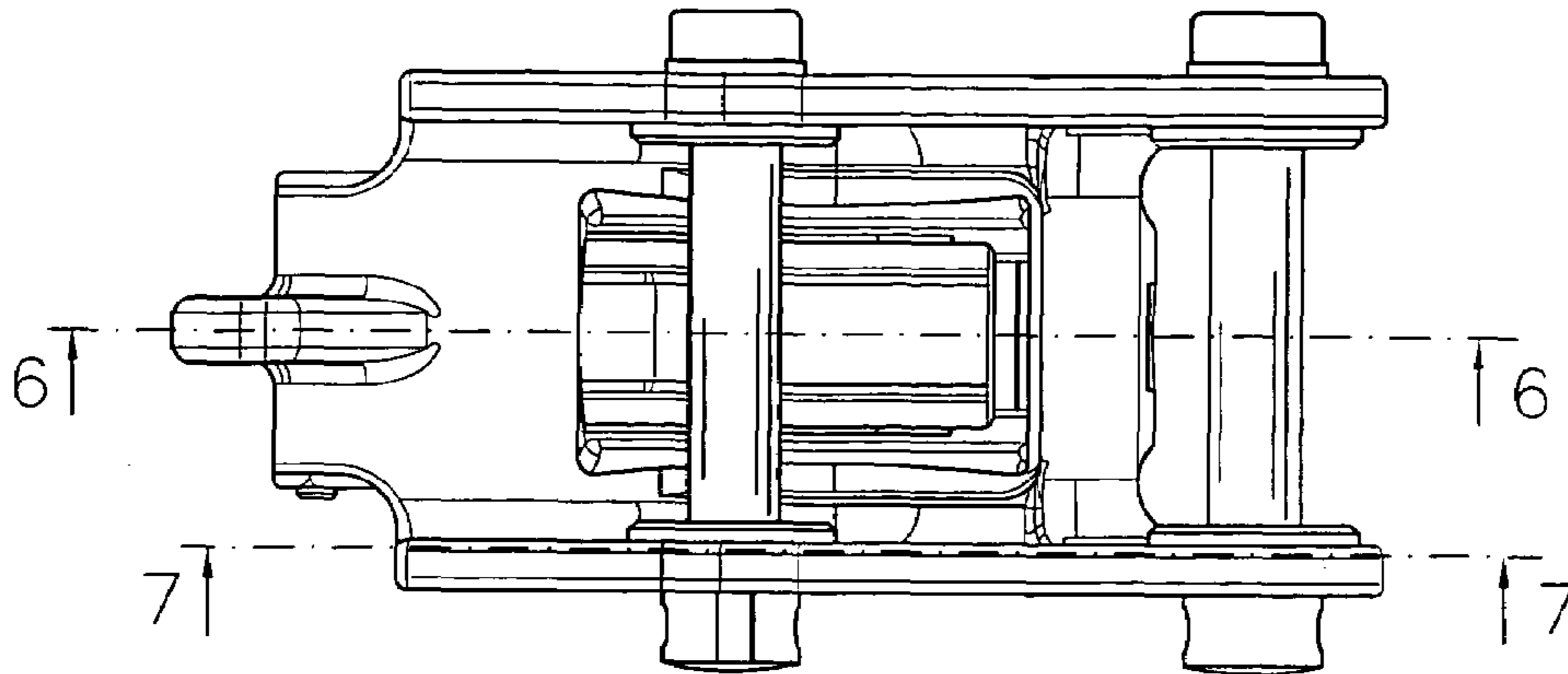

FIG. 2

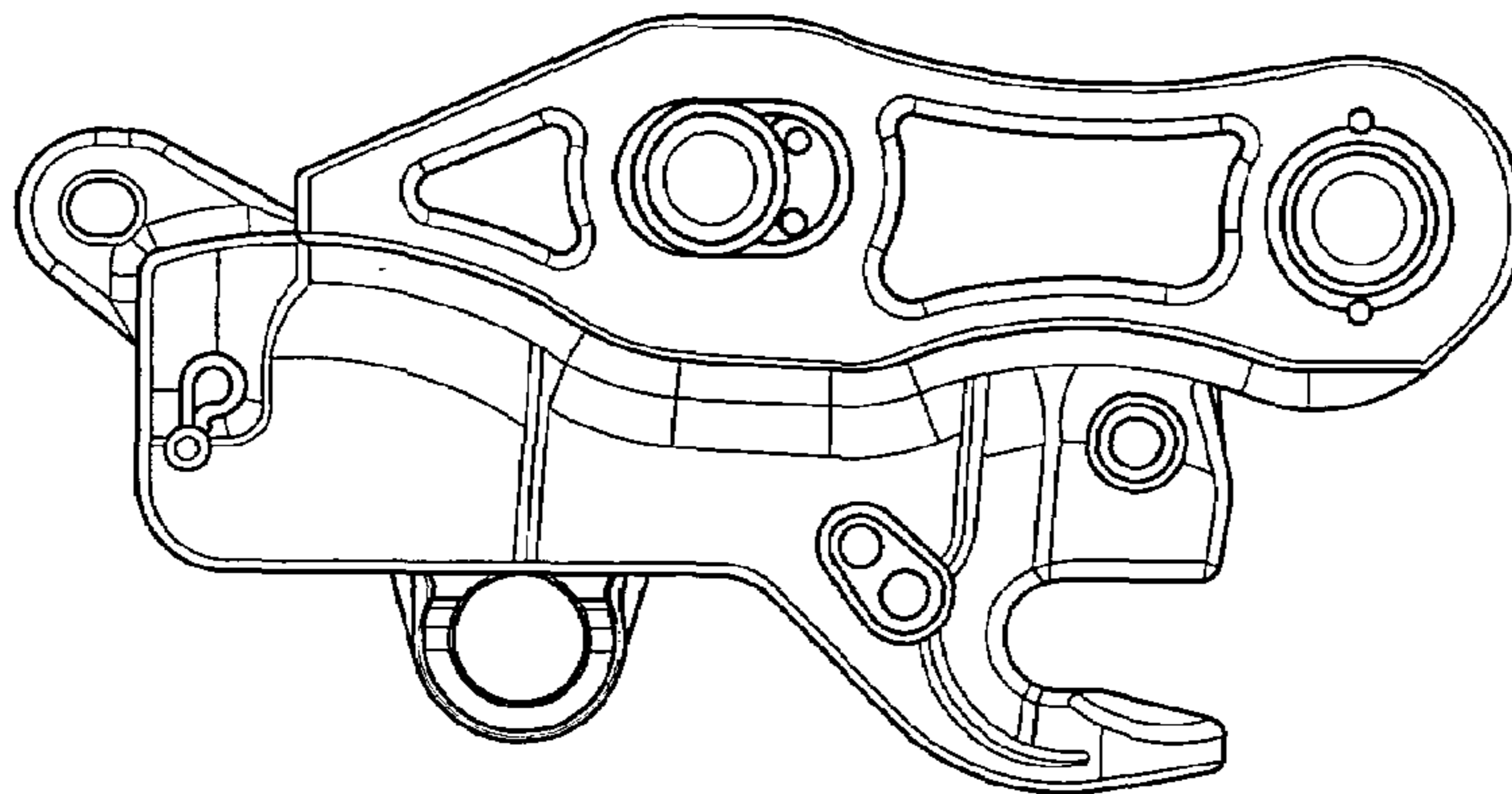

FIG. 3

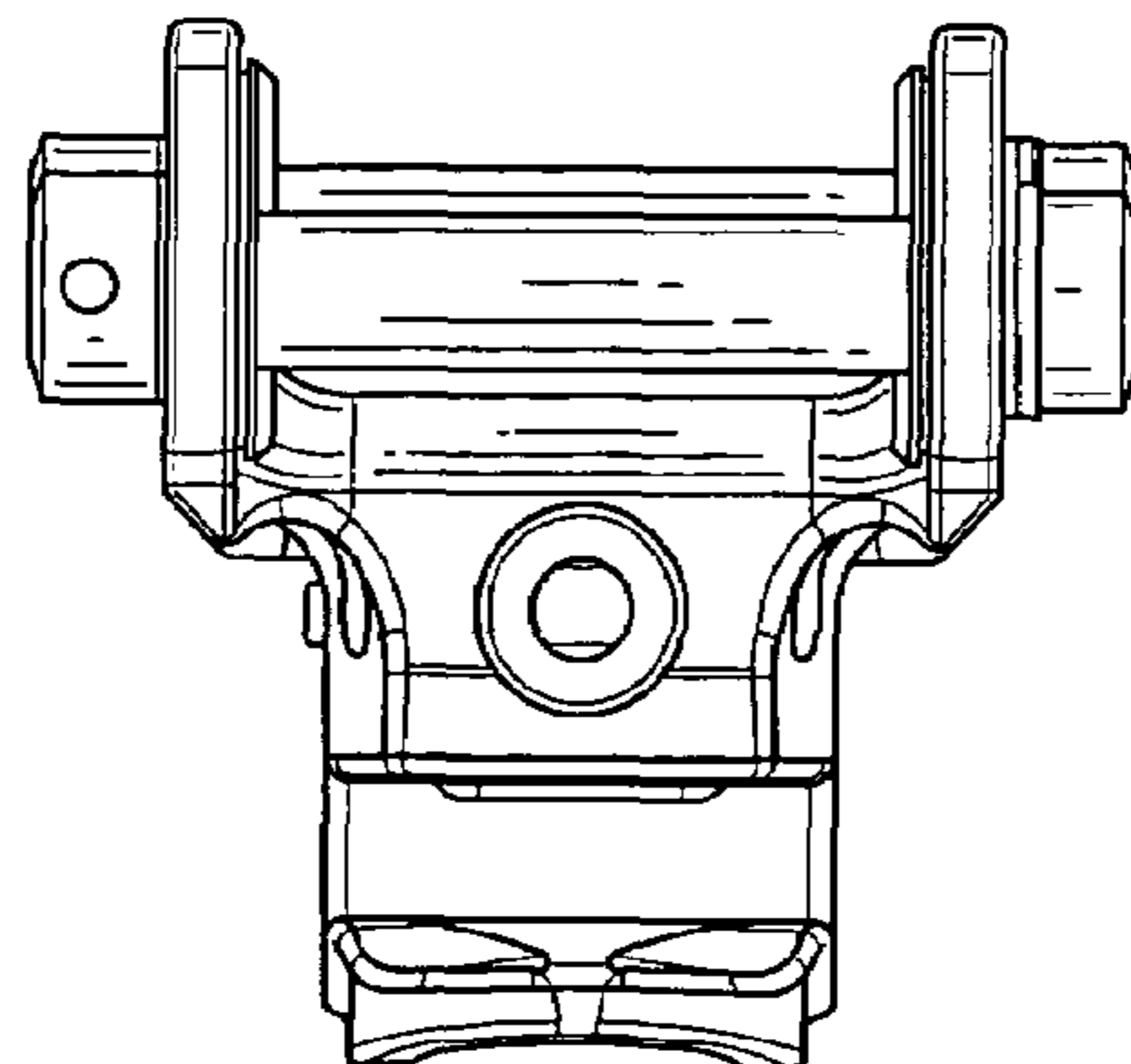

FIG. 4

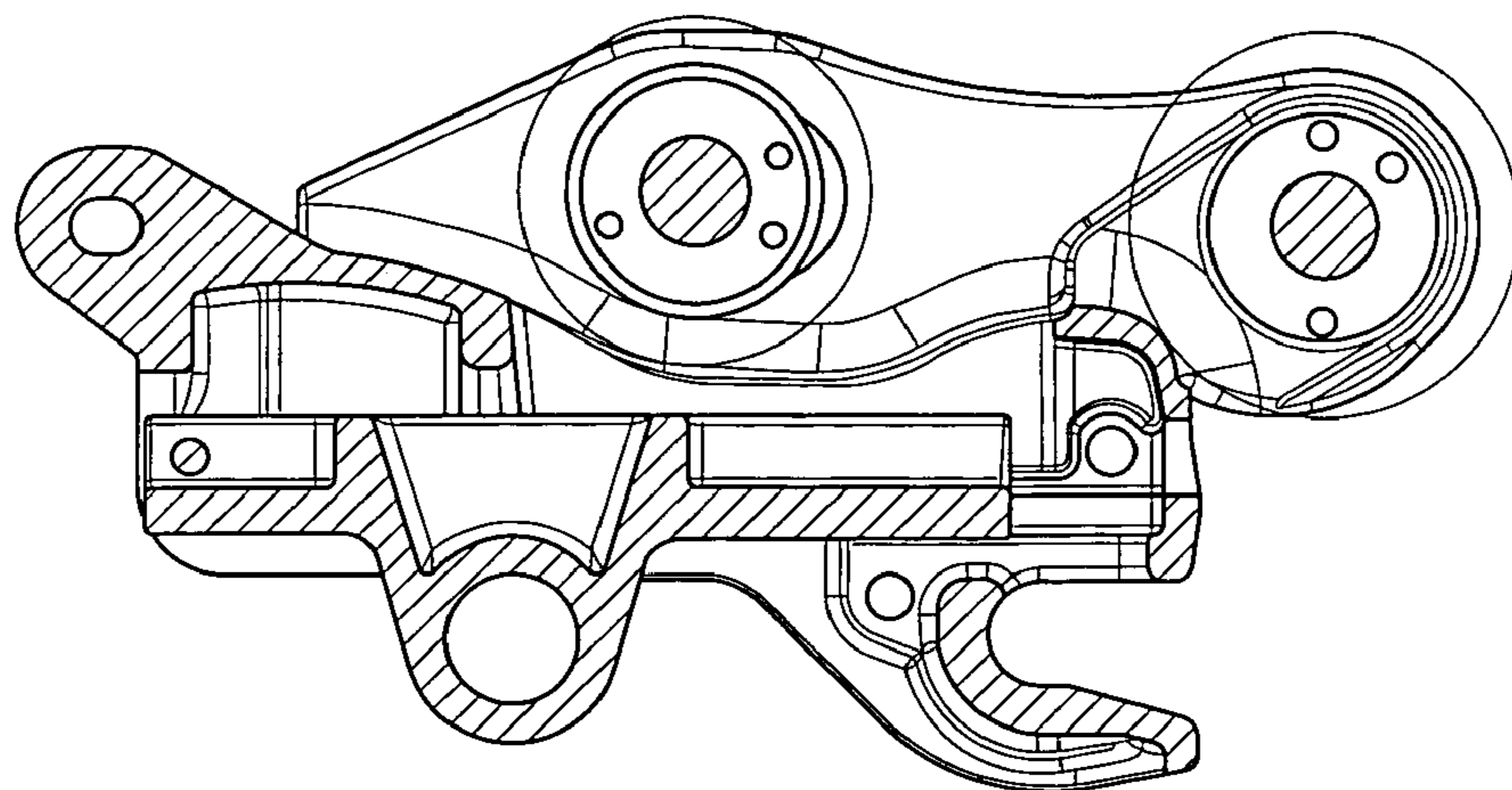

FIG. 6

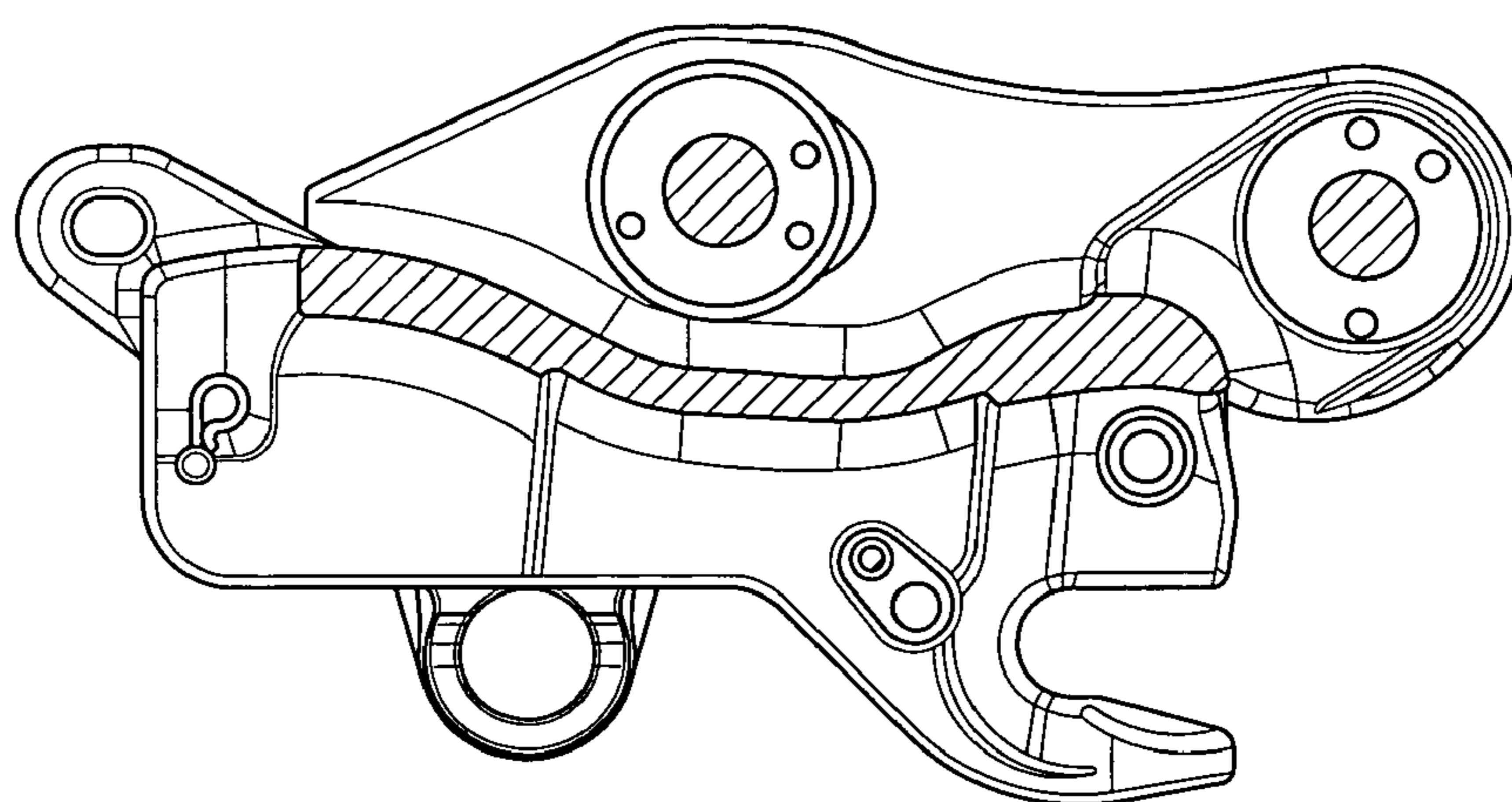

FIG. 7

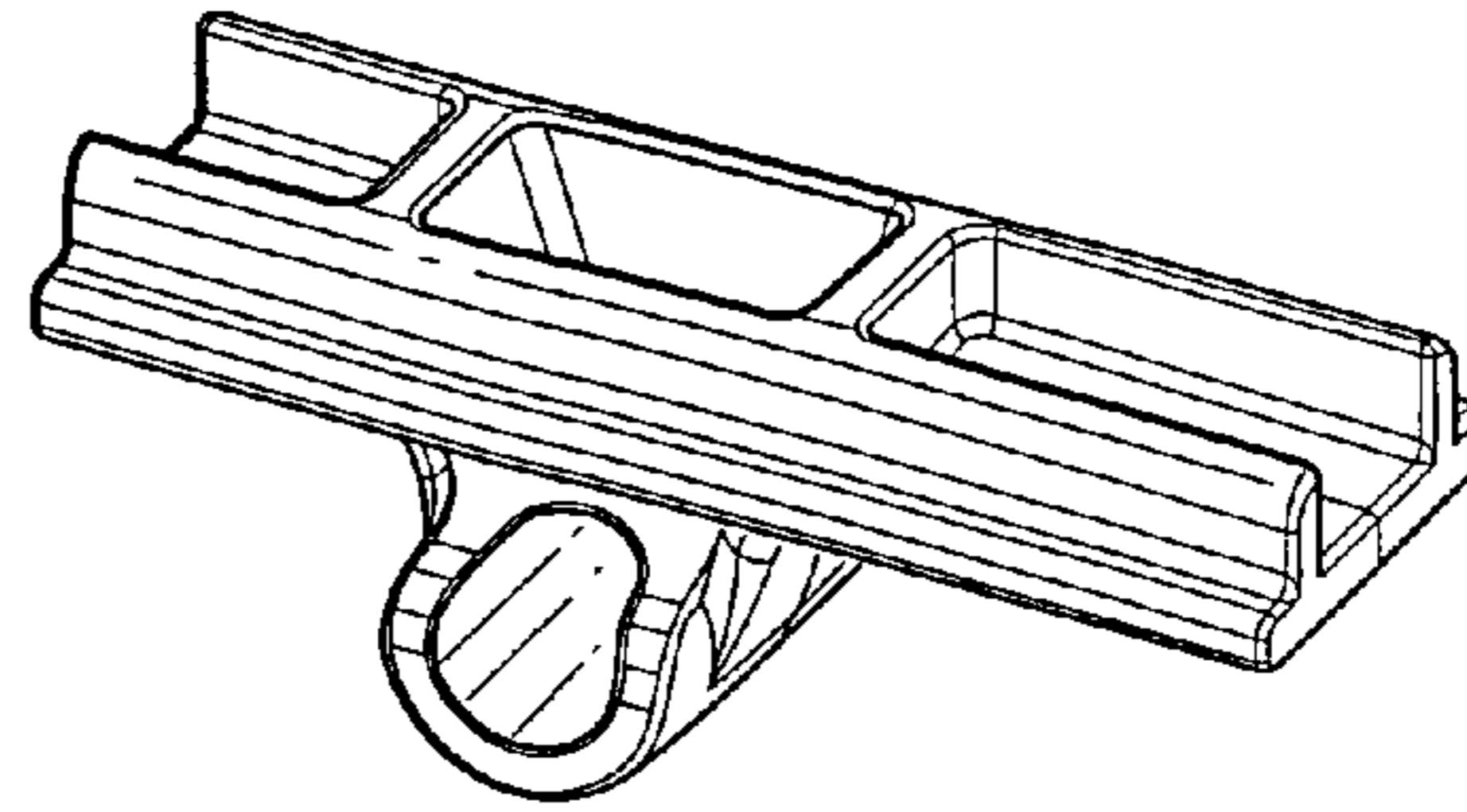

FIG. 8

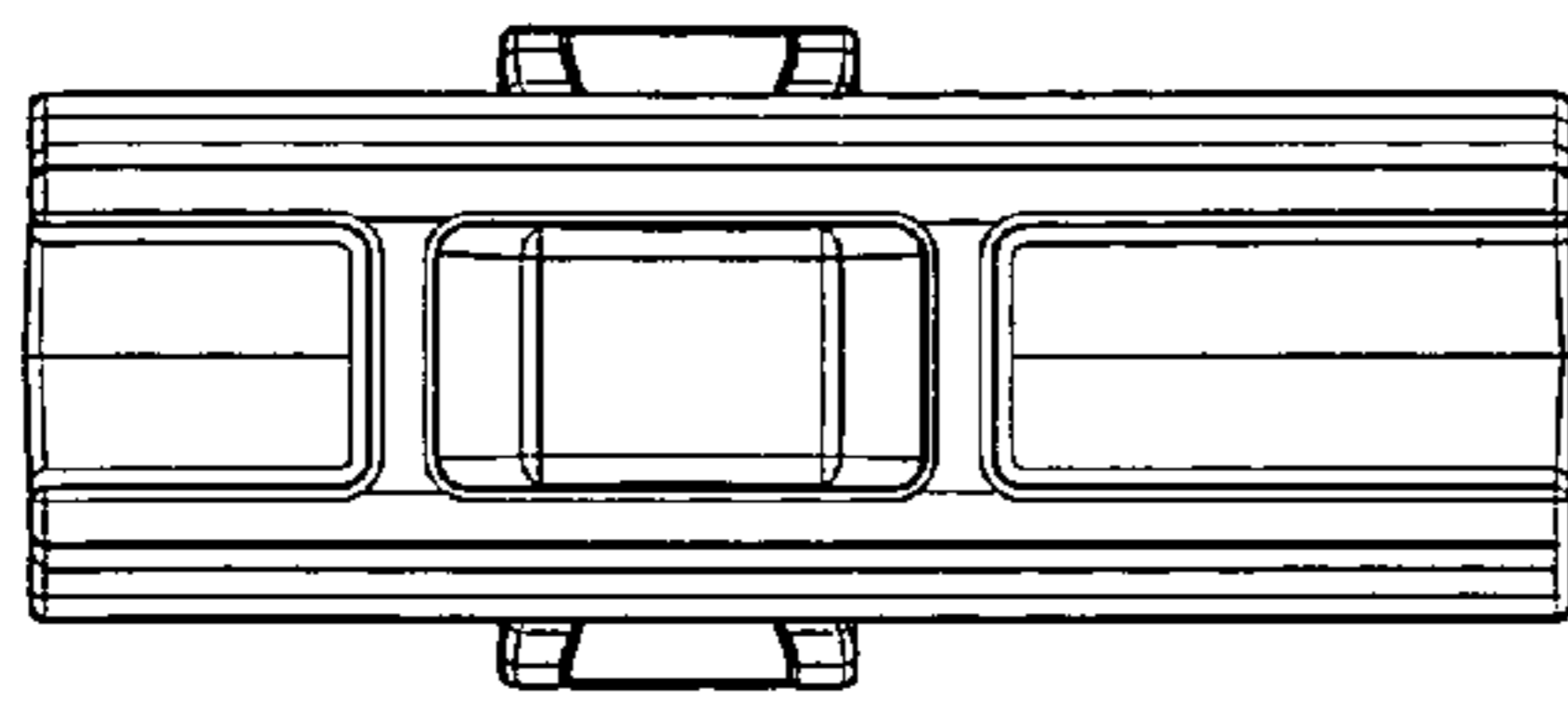

FIG. 9

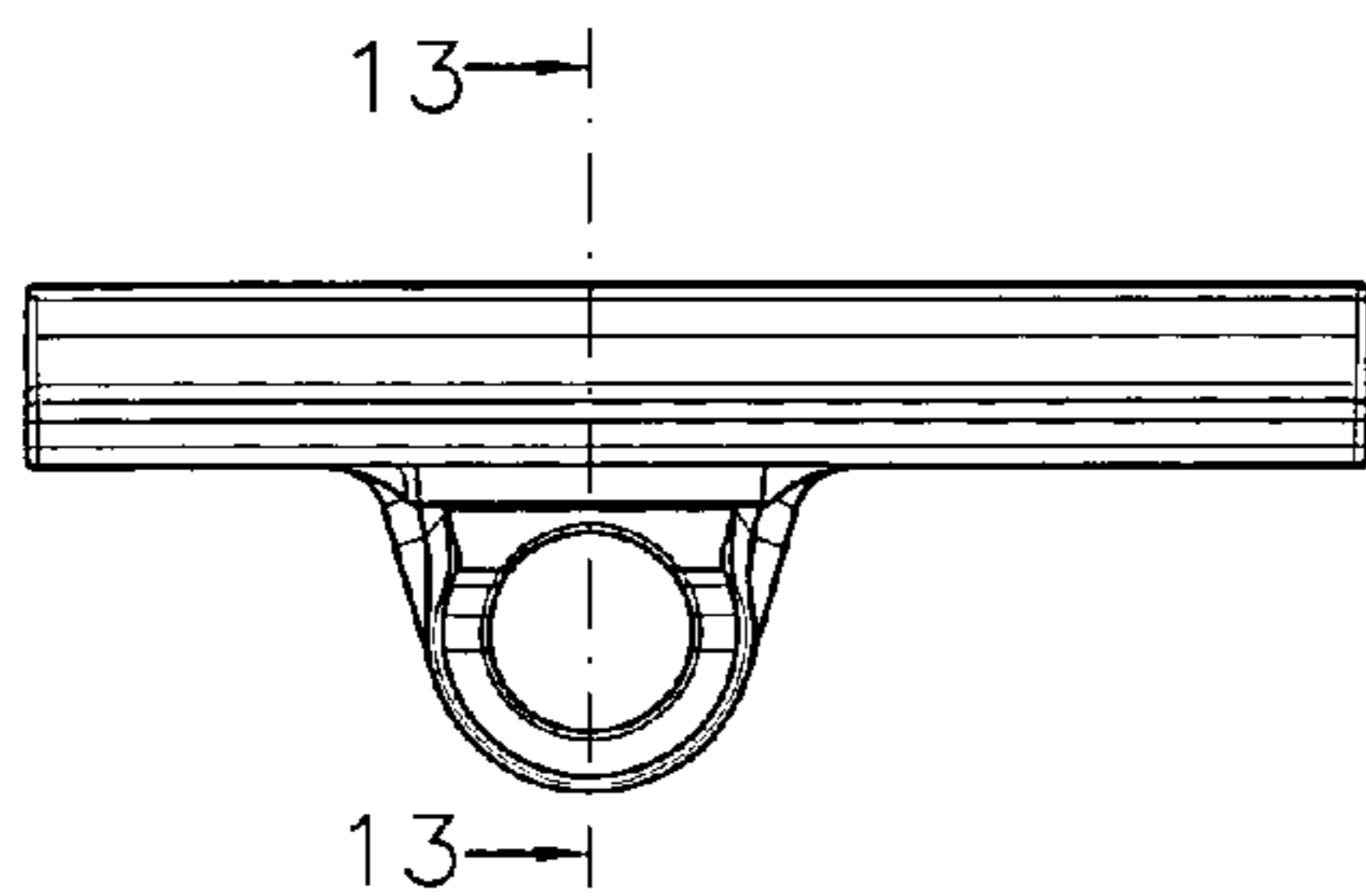

FIG. 10

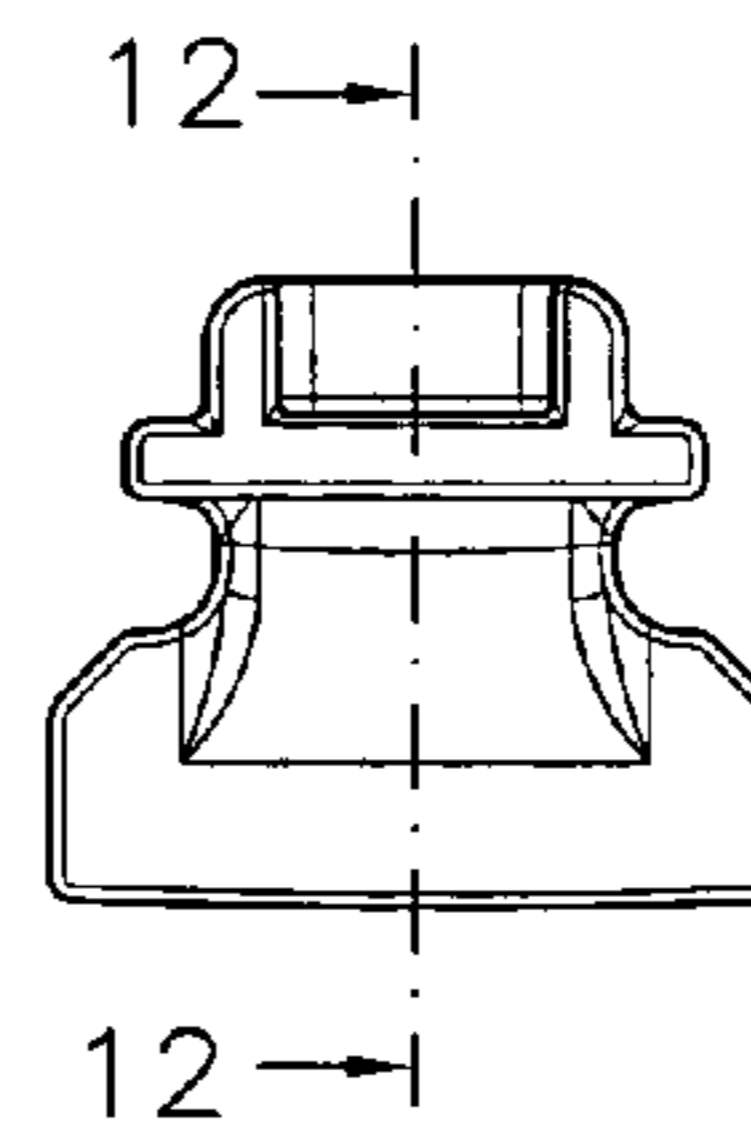

FIG. 11

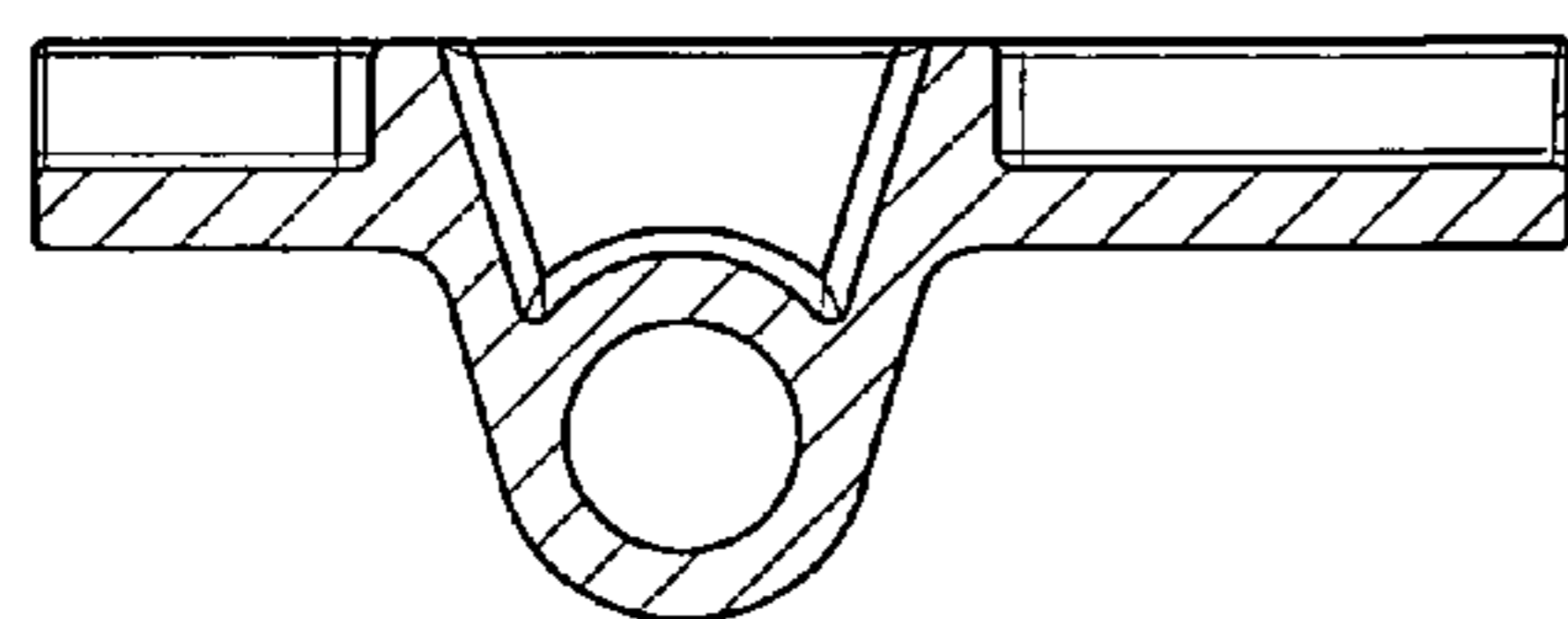

FIG. 12

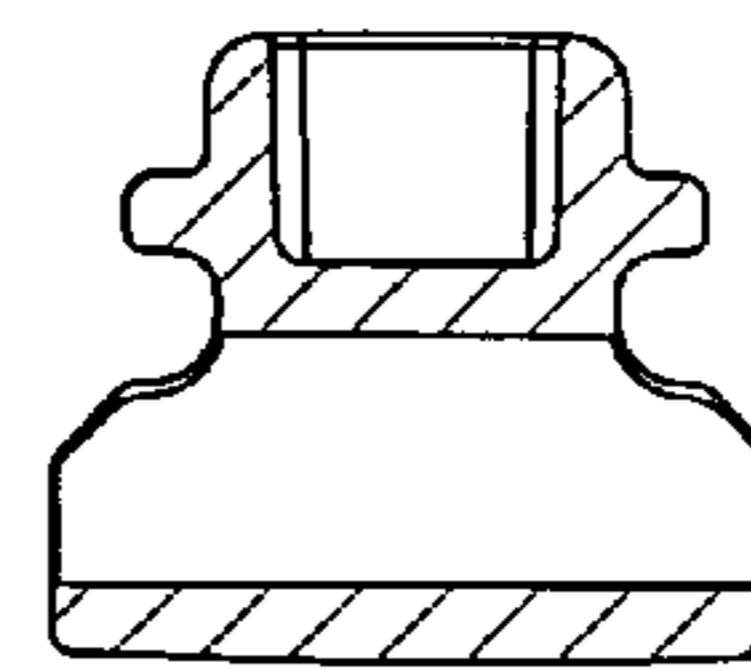

FIG. 13