



US00D599102S

(12) **United States Design Patent**
Purdom et al.

(10) **Patent No.:** **US D599,102 S**

(45) **Date of Patent:** **** Sep. 1, 2009**

(54) **FOOTWEAR SOLE WITH ANTENNA**

D588,791 S * 3/2009 Nelson D2/957

(75) Inventors: **Erik Purdom**, Washougal, WA (US);
Christopher M. Walsh, Pacific
Palisades, CA (US)

* cited by examiner

Primary Examiner—Dominic Simone

(74) *Attorney, Agent, or Firm*—Henneman & Associates,
PLC; Larry E. Henneman, Jr.

(73) Assignee: **GTX Corp**, Los Angeles, CA (US)

(**) Term: **14 Years**

(57) **CLAIM**

(21) Appl. No.: **29/301,068**

We claim the ornamental design for a footwear sole with antenna, as shown.

(22) Filed: **Feb. 7, 2008**

DESCRIPTION

(51) **LOC (9) Cl.** **02-99**

FIG. 1 is a perspective view of a footwear sole with antenna, according to the present invention;

(52) **U.S. Cl.** **D2/977**

FIG. 2 is a top view of the footwear sole with antenna of FIG. 1;

(58) **Field of Classification Search** D2/896,
D2/902, 906–908, 943, 944, 946, 947–960,
D2/969, 972–974, 977; 36/45, 50.1, 77 M,
36/77 R, 83, 88, 113, 114, 126–131, 25 R–25 A

FIG. 3 is a side view of the footwear sole with antenna of FIG. 1;

See application file for complete search history.

FIG. 4 is an opposite side view of the footwear sole with antenna of FIG. 1;

(56) **References Cited**

U.S. PATENT DOCUMENTS

- D466,276 S * 12/2002 Tomczak D2/964
- D470,297 S * 2/2003 Wilson D2/960
- D495,859 S * 9/2004 Kubo et al. D2/960
- D560,336 S * 1/2008 Nakashima D2/959
- D566,935 S * 4/2008 Matis et al. D2/956
- D566,960 S * 4/2008 Rivas et al. D2/972
- D572,448 S * 7/2008 Schoenborn et al. D2/956

FIG. 5 is a front view of the footwear sole with antenna of FIG. 1;

FIG. 6 is a rear view of the footwear sole with antenna of FIG. 1; and,

FIG. 7 is a bottom view of the footwear sole with antenna of FIG. 1.

1 Claim, 6 Drawing Sheets

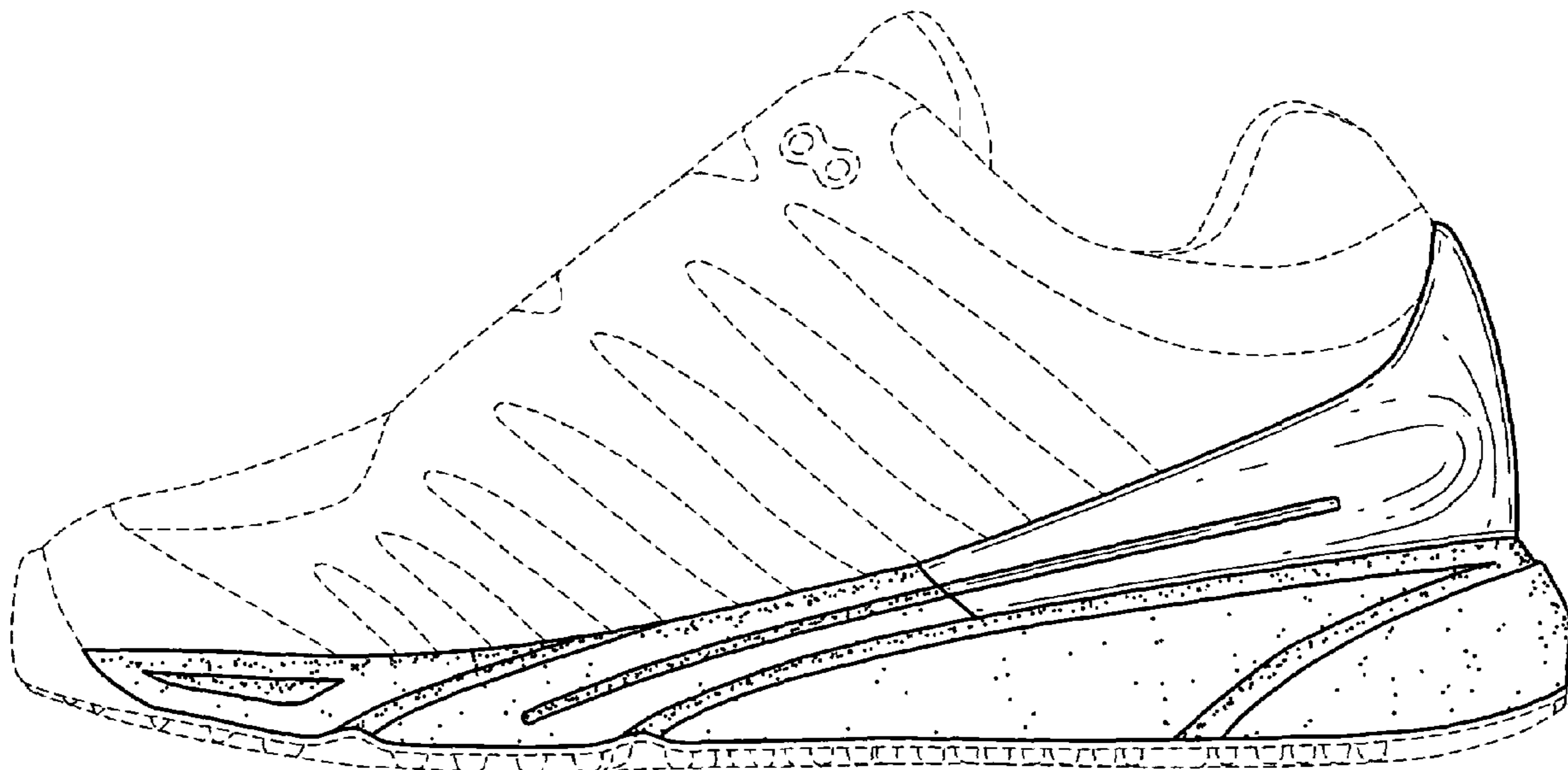

FIG. 1

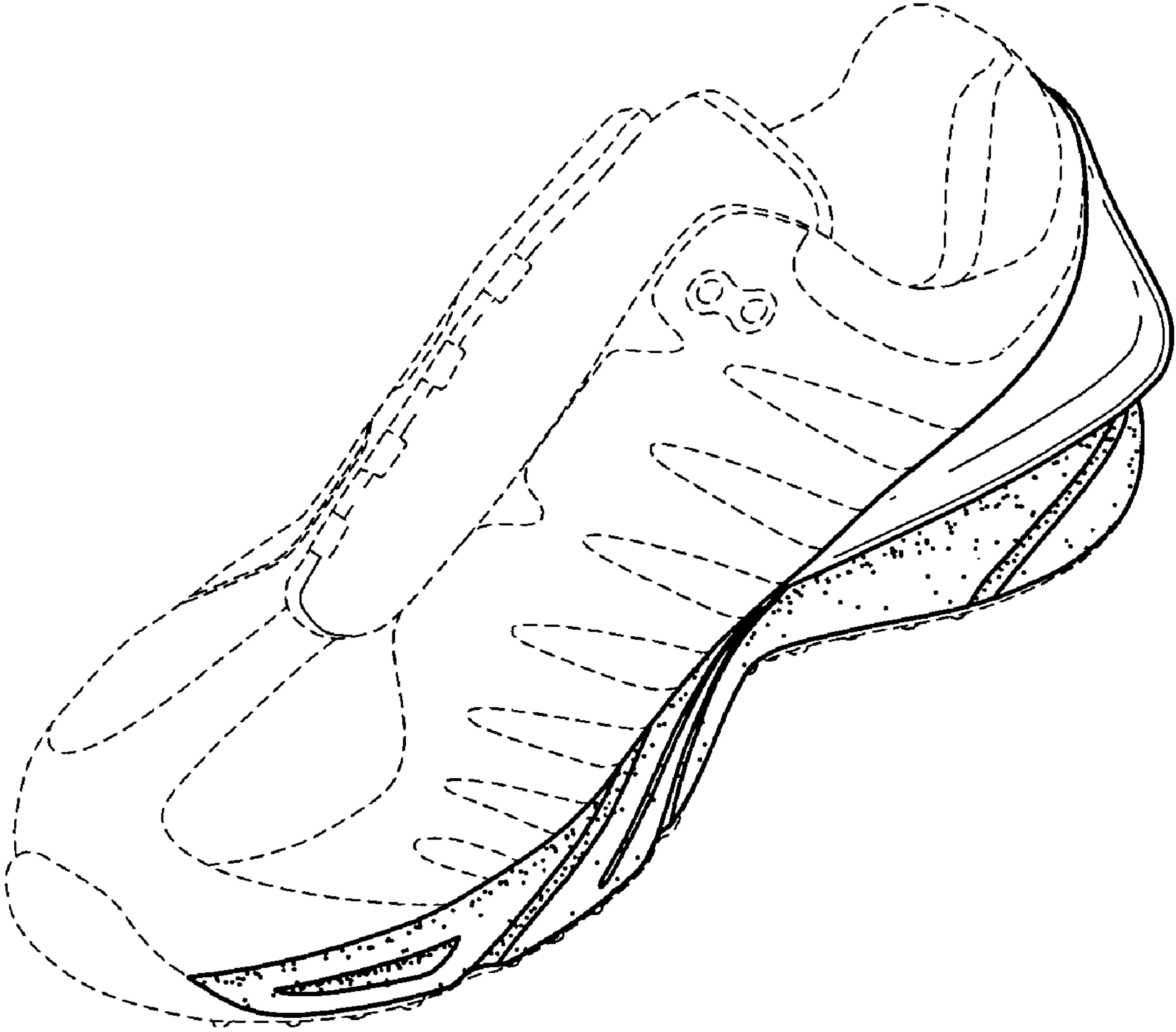

FIG. 2

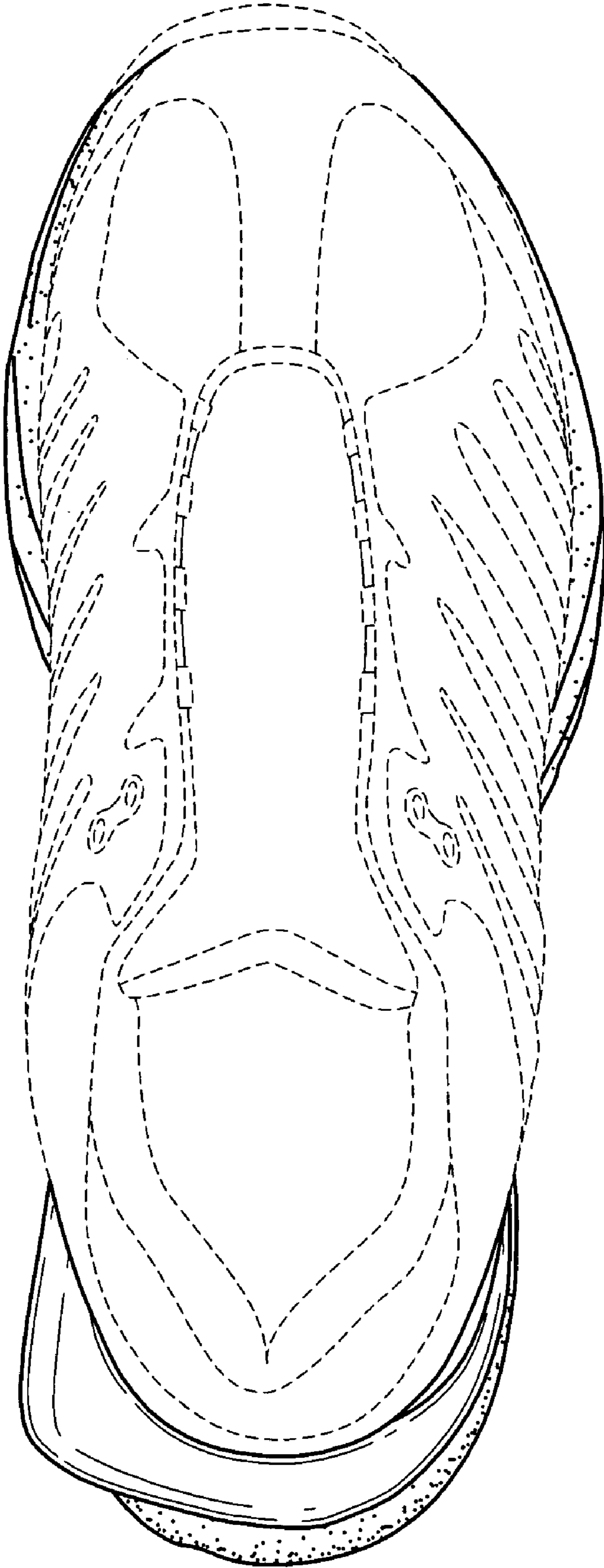
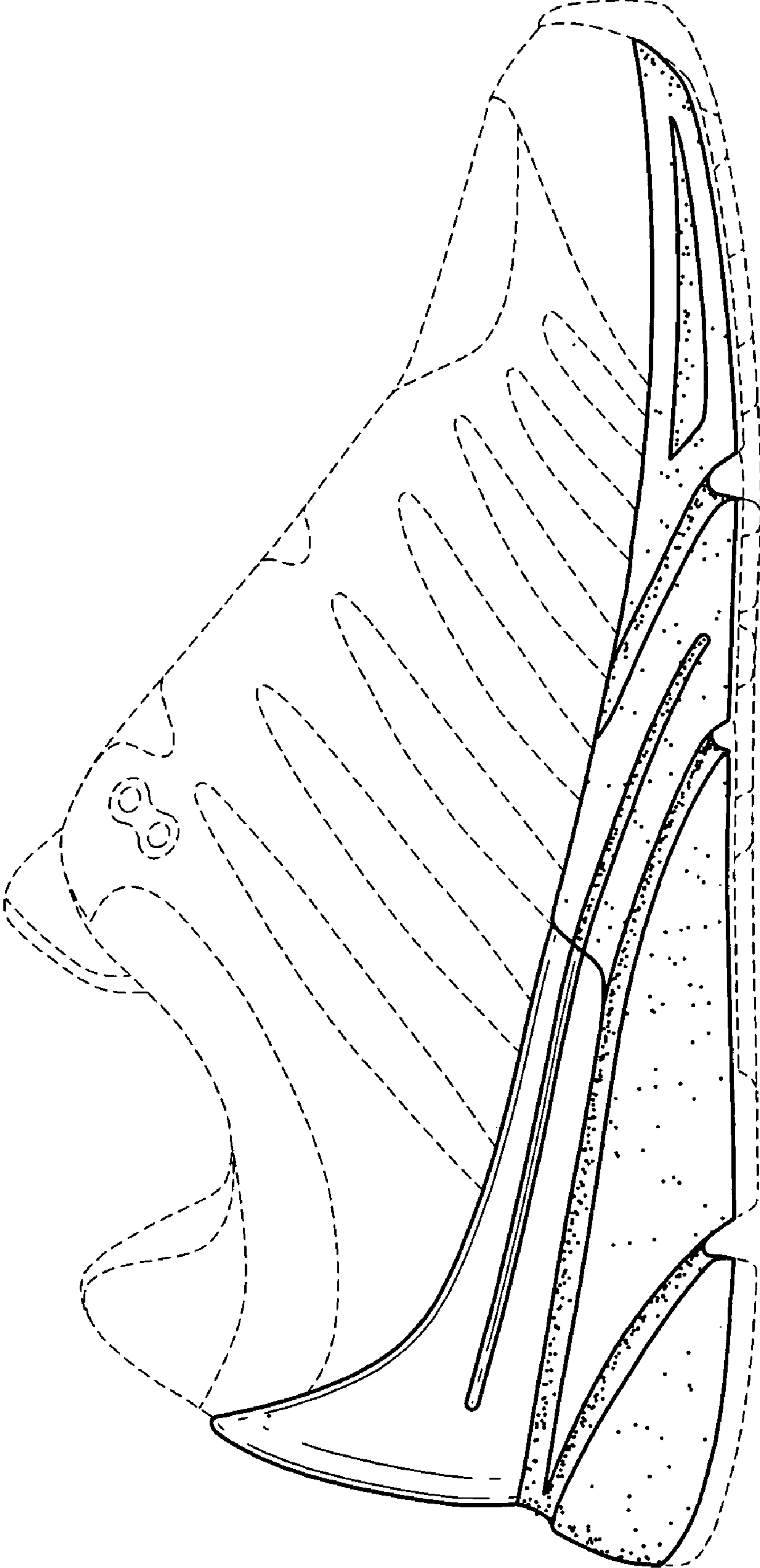

FIG. 3



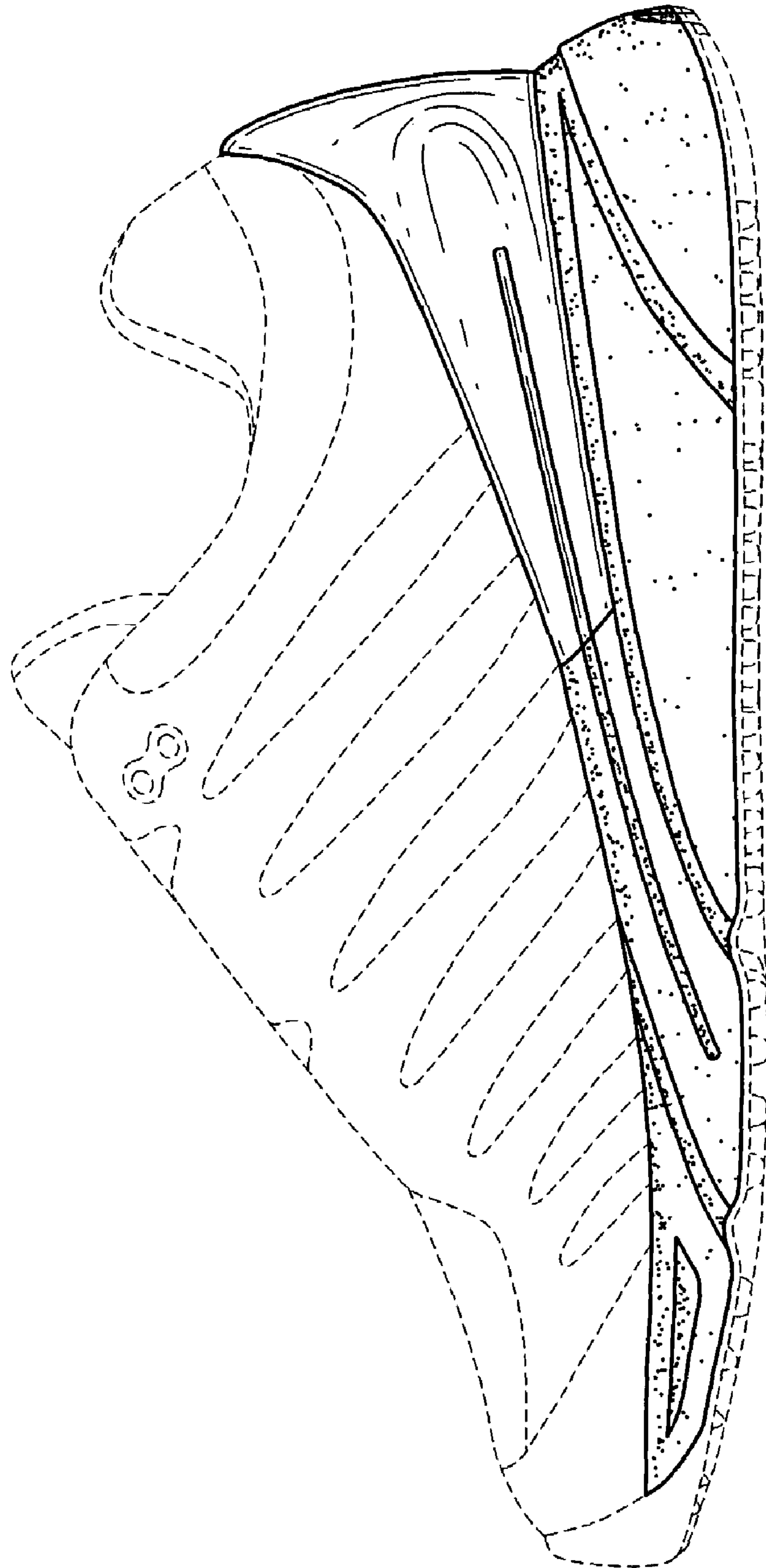

FIG. 4

FIG. 6

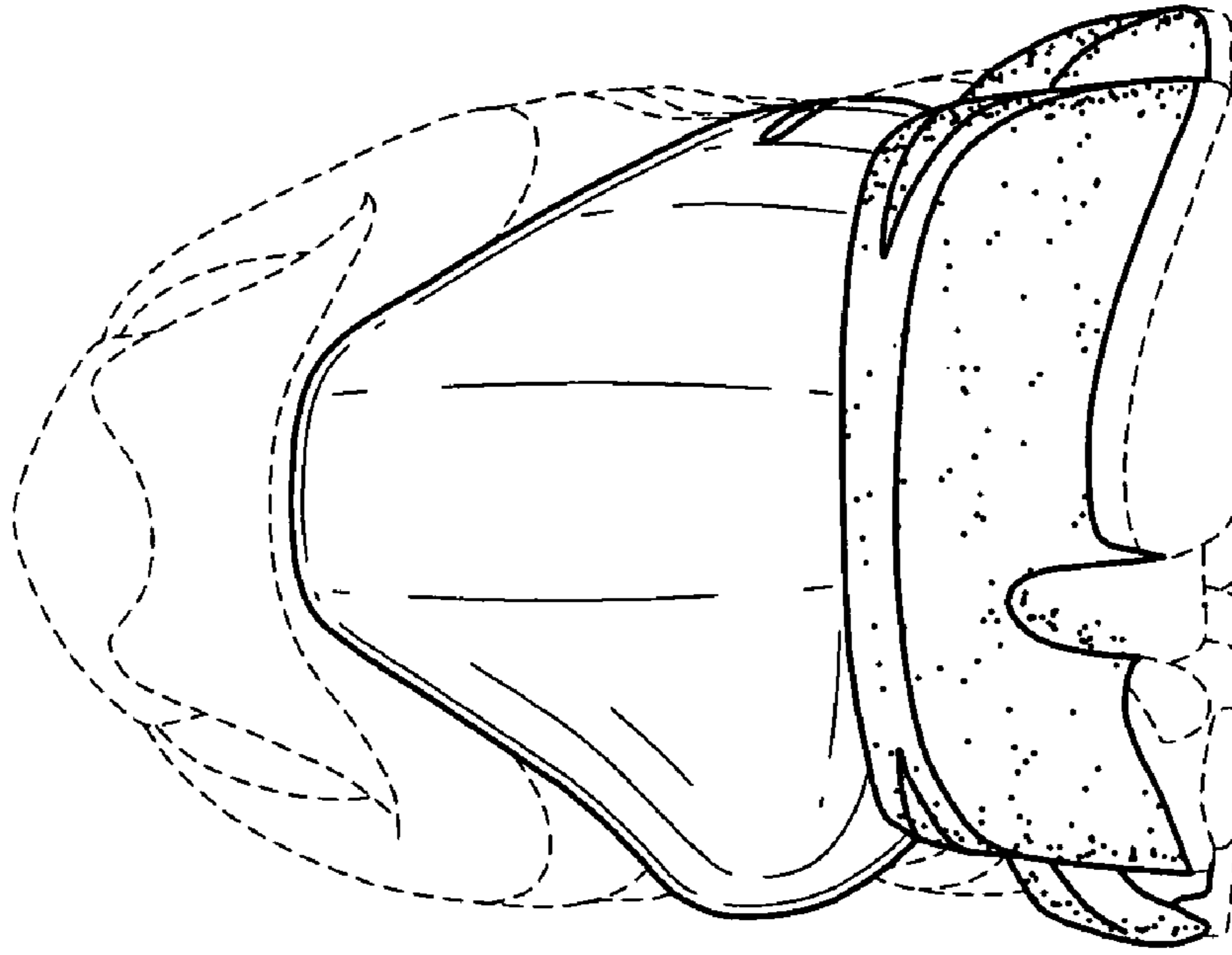
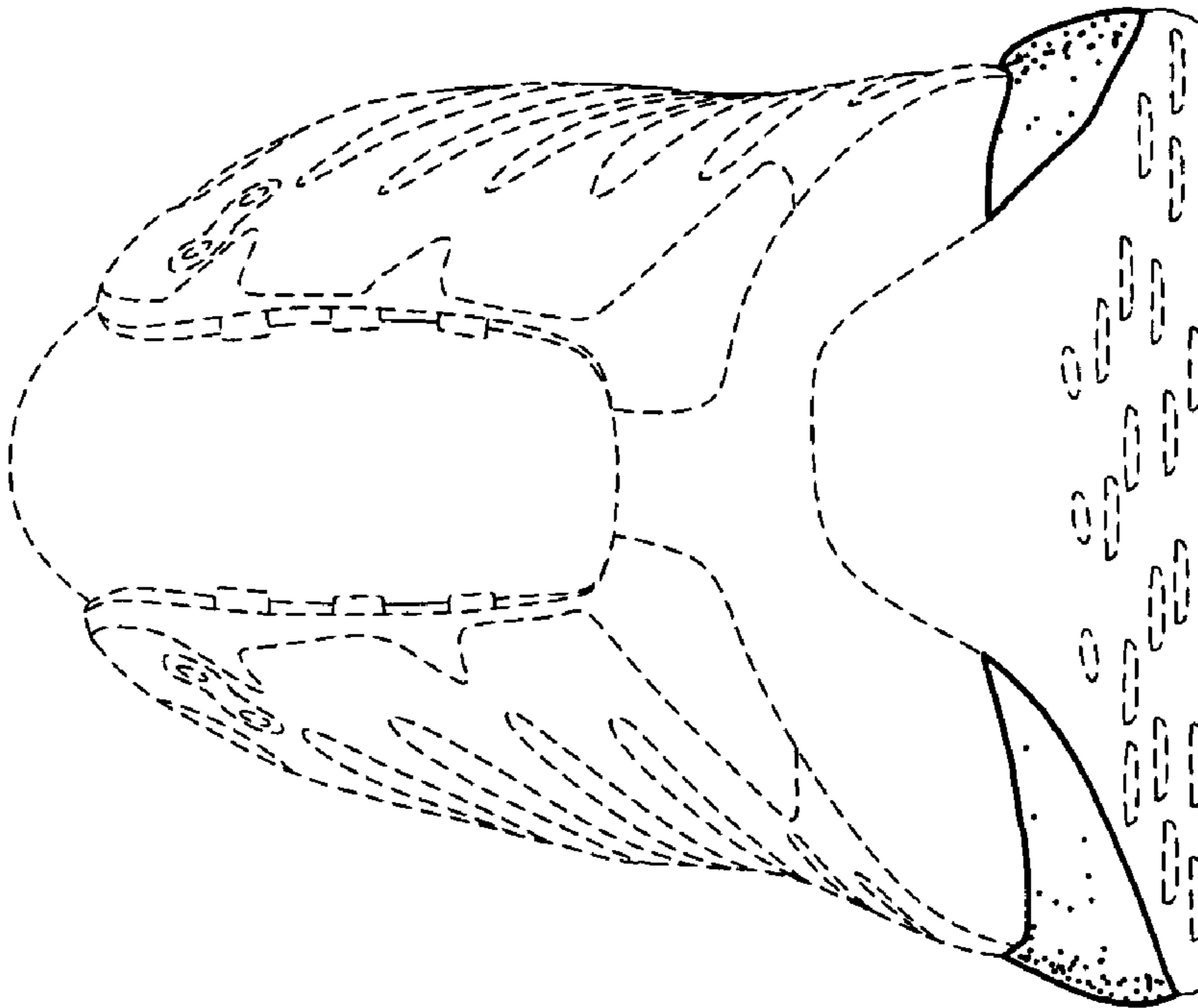

FIG. 5



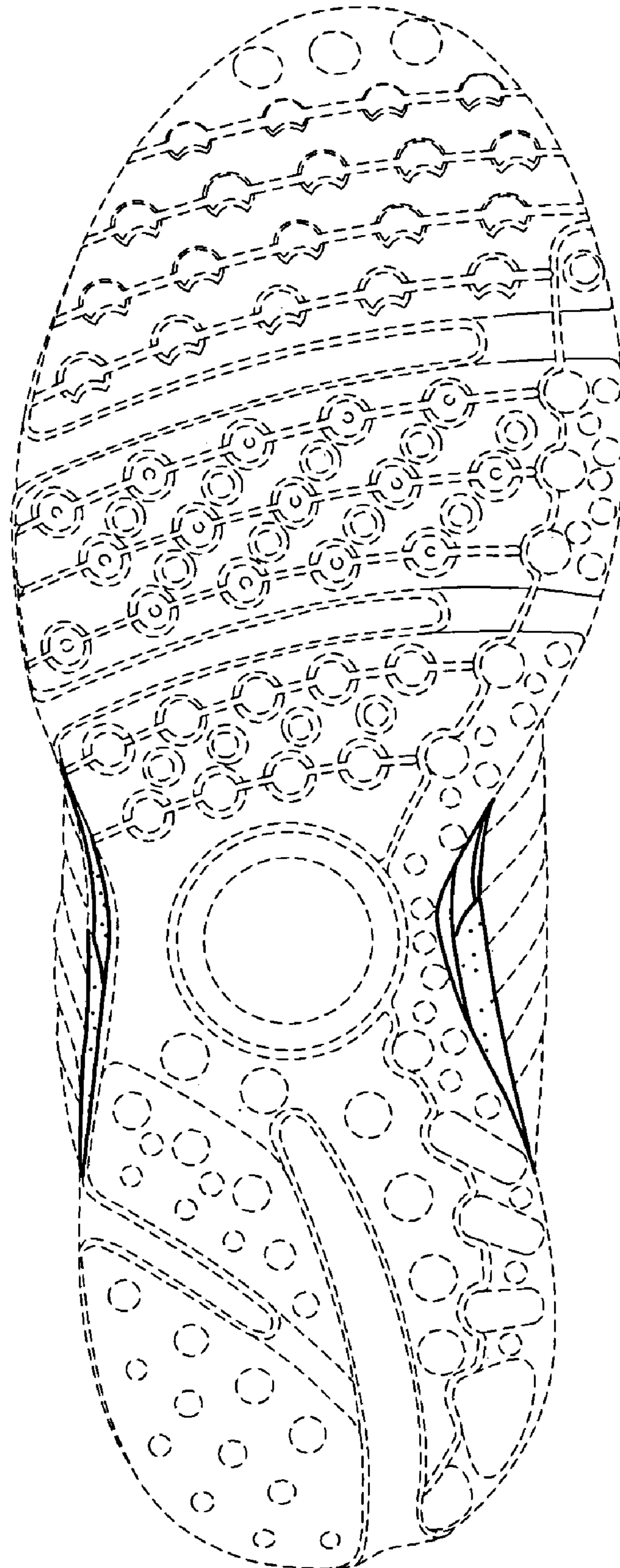

FIG. 7