



US00D599087S

(12) **United States Design Patent**  
**Kay et al.**

(10) **Patent No.:** **US D599,087 S**  
(45) **Date of Patent:** **\*\* Sep. 1, 2009**

(54) **COVER FOR CLEATED SHOE**

D530,068 S \* 10/2006 Lane et al. .... D2/969  
D549,934 S \* 9/2007 Horne et al. .... D2/951

(76) Inventors: **Marianne Kay**, 132 N. El Camino Real  
#287, Encinitas, CA (US) 92024;  
**Richard Kay**, 132 N. El Camino Real  
#287, Encinitas, CA (US) 92024

\* cited by examiner

*Primary Examiner*—Stella M Reid  
*Assistant Examiner*—Rashida C McCoy  
(74) *Attorney, Agent, or Firm*—Cantor Colburn LLP

(\*\*) **Term:** **14 Years**

(21) **Appl. No.:** **29/328,358**

(57) **CLAIM**

(22) **Filed:** **Nov. 24, 2008**

The ornamental design for cover for cleated shoe, as shown and described.

(51) **LOC (9) Cl.** ..... **02-04**

**DESCRIPTION**

(52) **U.S. Cl.** ..... **D2/909; D2/958**

(58) **Field of Classification Search** ..... D2/896,  
D2/907–909, 946, 955, 969; 36/45, 7.3,  
36/77 R, 50.1, 83, 88, 113, 114, 126–130  
See application file for complete search history.

FIG. 1 is a bottom perspective view of a cover for cleated shoe, showing our new design,  
FIG. 2 is a front elevation view thereof;  
FIG. 3 is a rear elevation view thereof;  
FIG. 4 is a top plan view thereof;  
FIG. 5 is a bottom plan view thereof;  
FIG. 6 is a side view elevation thereof taken from the left of FIG. 2; and,  
FIG. 7 is a side elevation view thereof taken from the right of FIG. 2.

(56) **References Cited**

**U.S. PATENT DOCUMENTS**

D368,797 S \* 4/1996 Brooks et al. .... D2/969  
D384,491 S \* 10/1997 Baker et al. .... D2/909  
D404,544 S \* 1/1999 Tzenos et al. .... D2/909  
D446,912 S \* 8/2001 Cockrell ..... D2/909  
D449,153 S \* 10/2001 Rork et al. .... D2/913  
D512,821 S \* 12/2005 Lee ..... D2/958

**1 Claim, 7 Drawing Sheets**

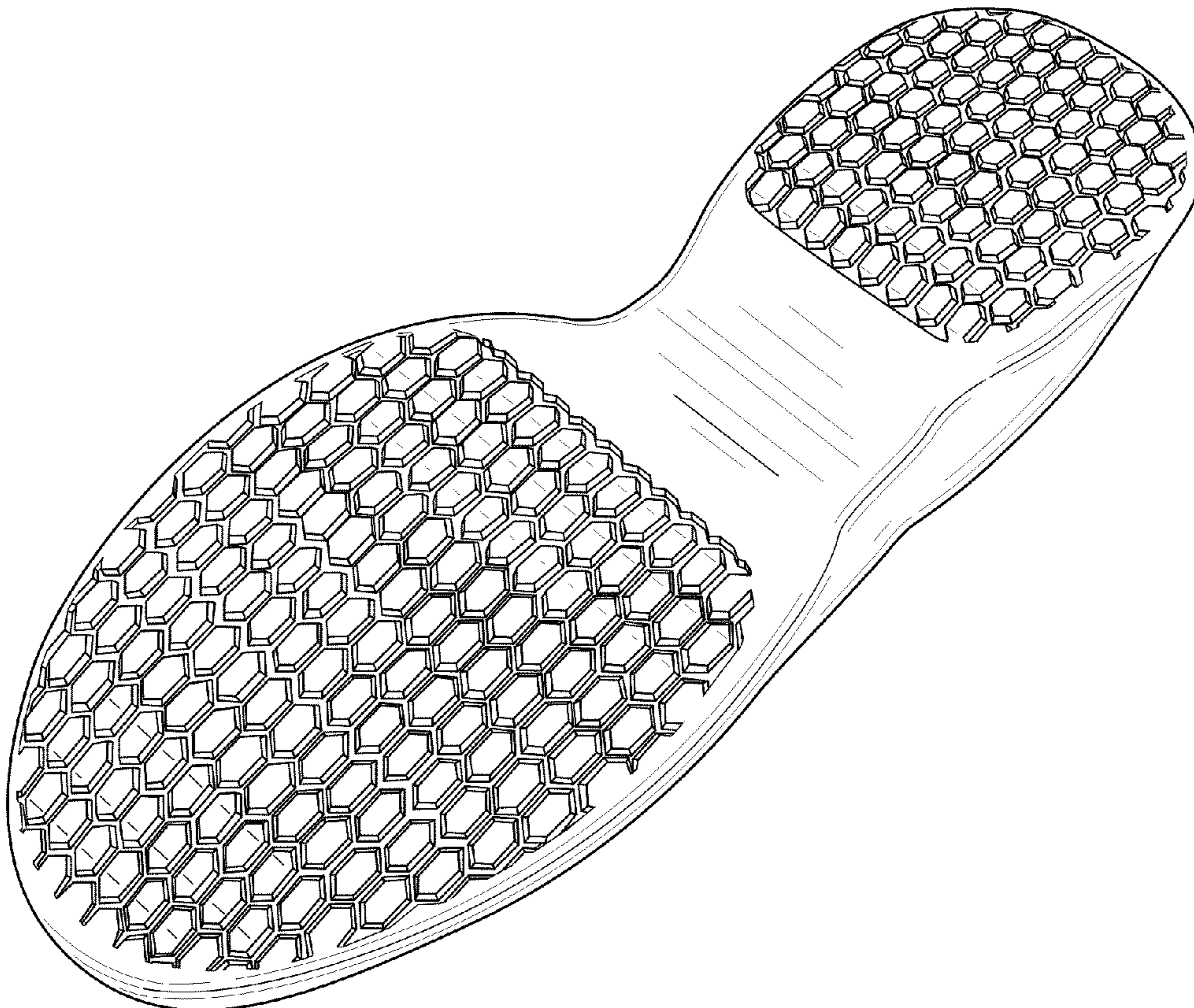

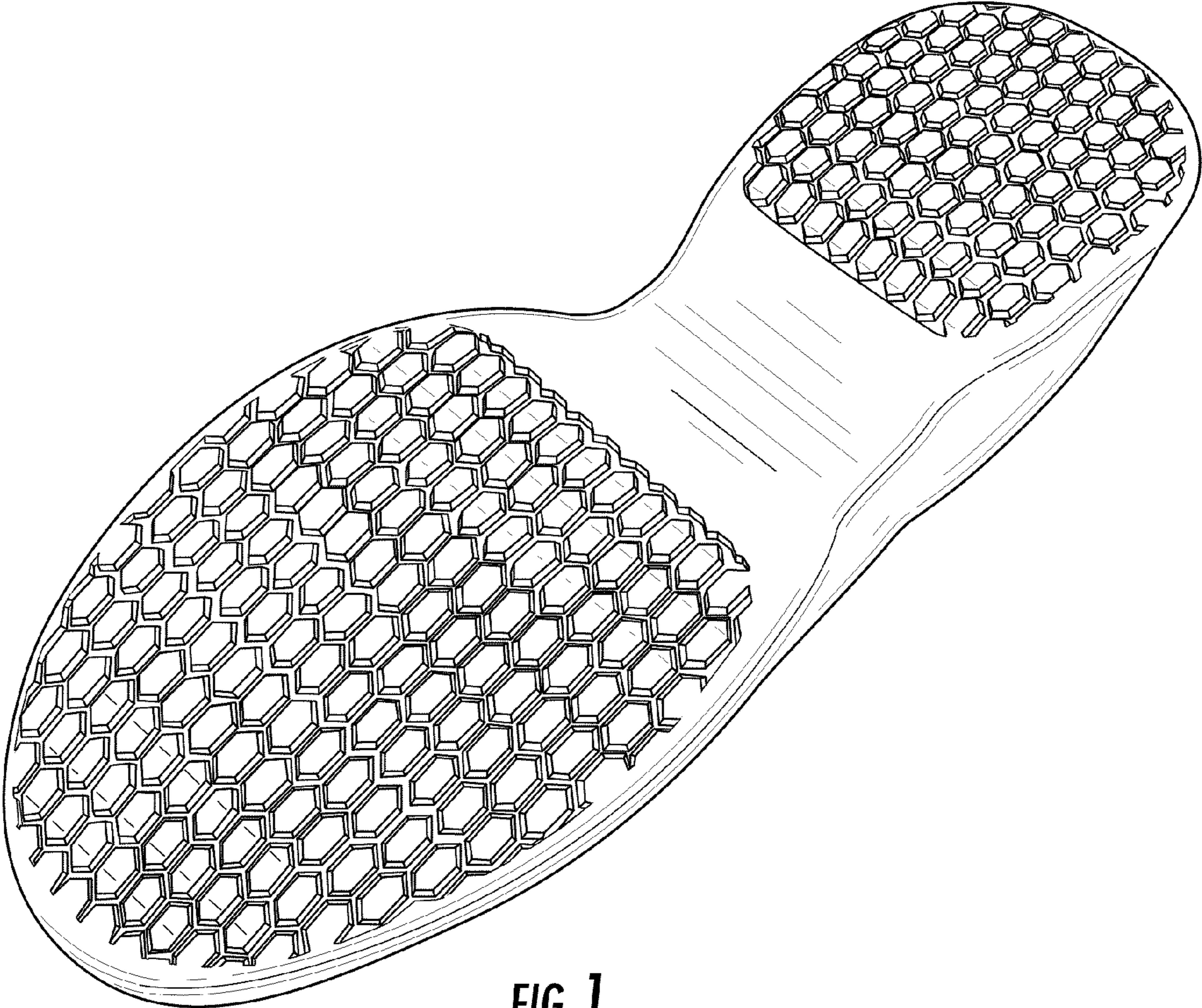
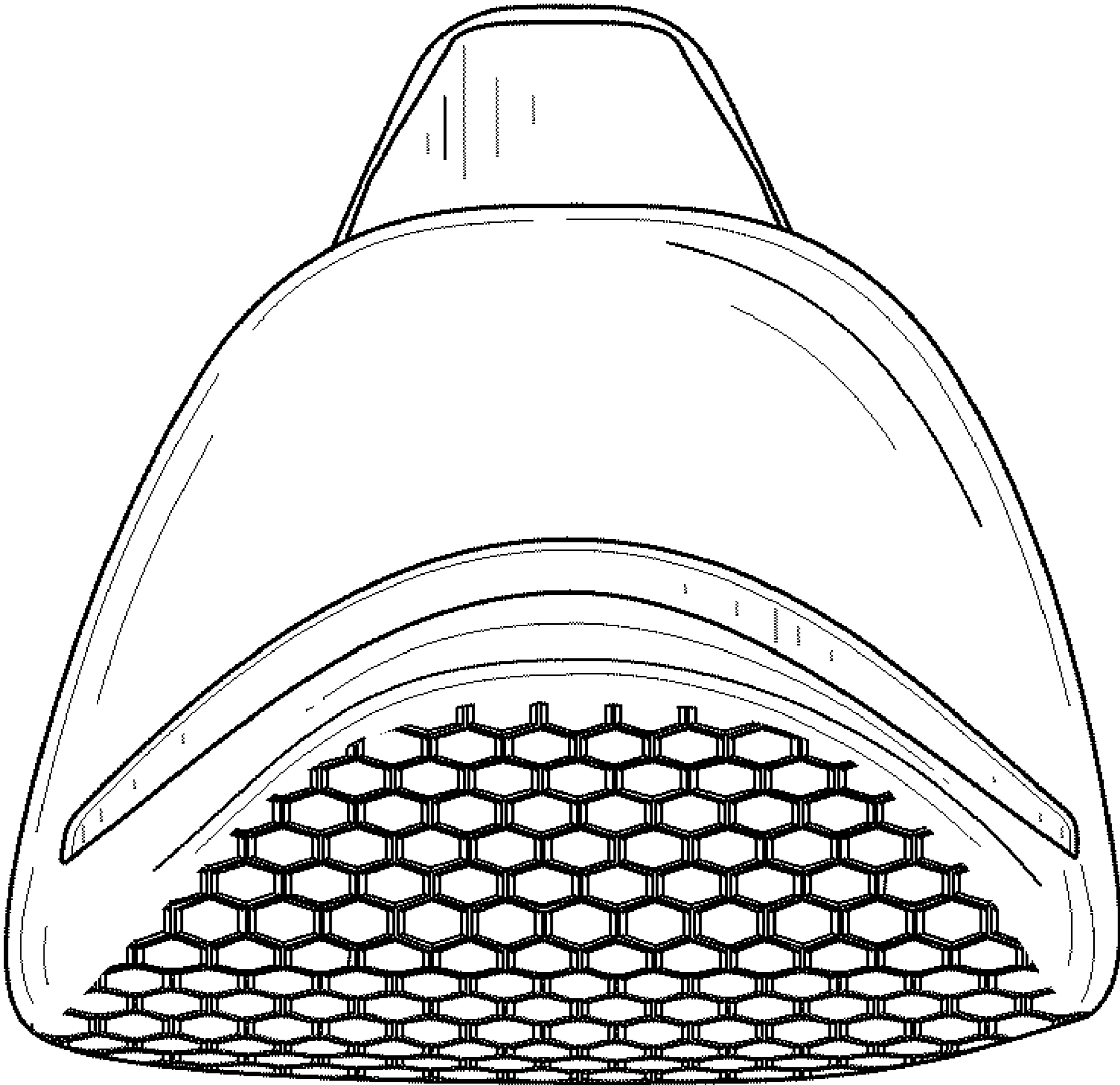
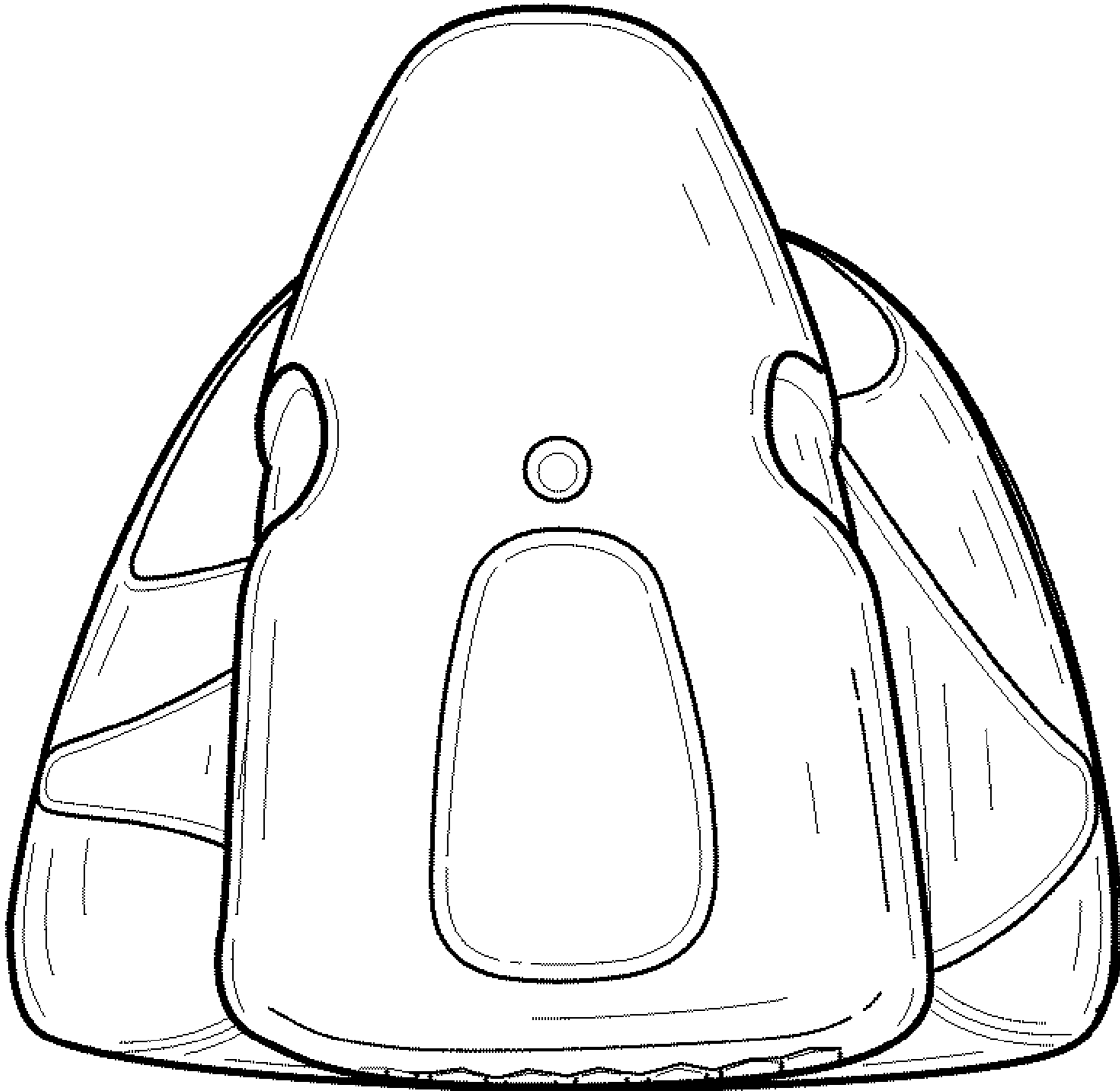

FIG. 1





**FIG. 2**



**FIG. 3**

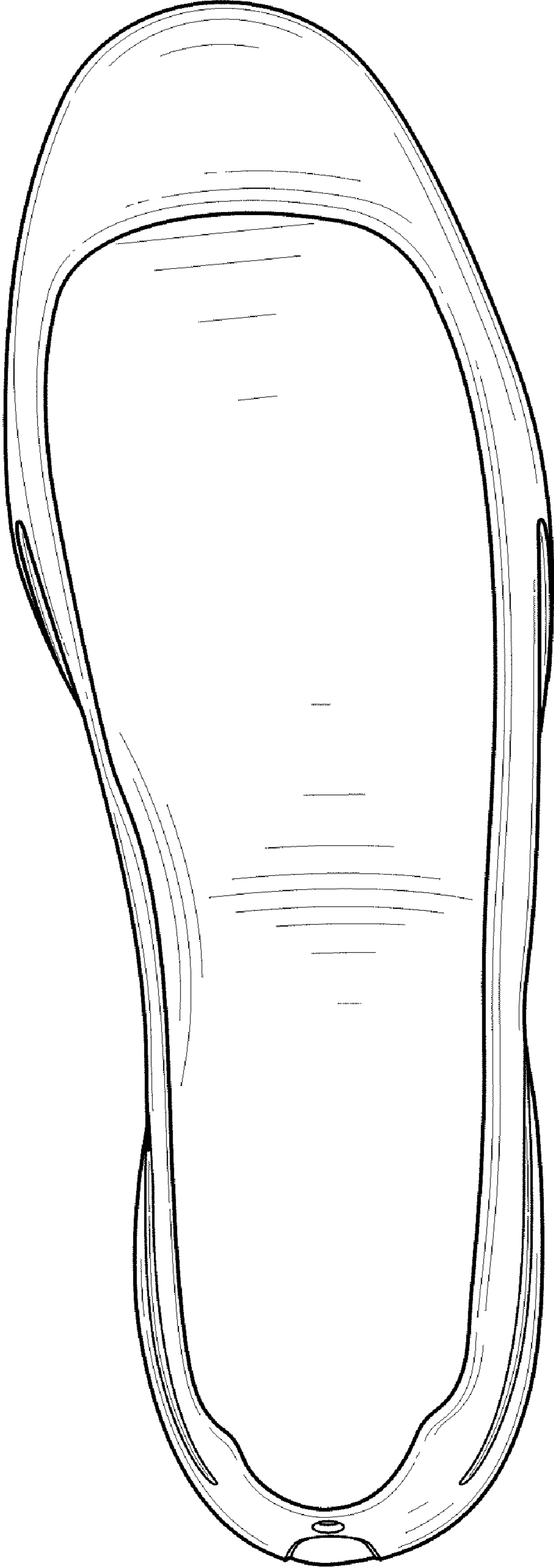

FIG. 4

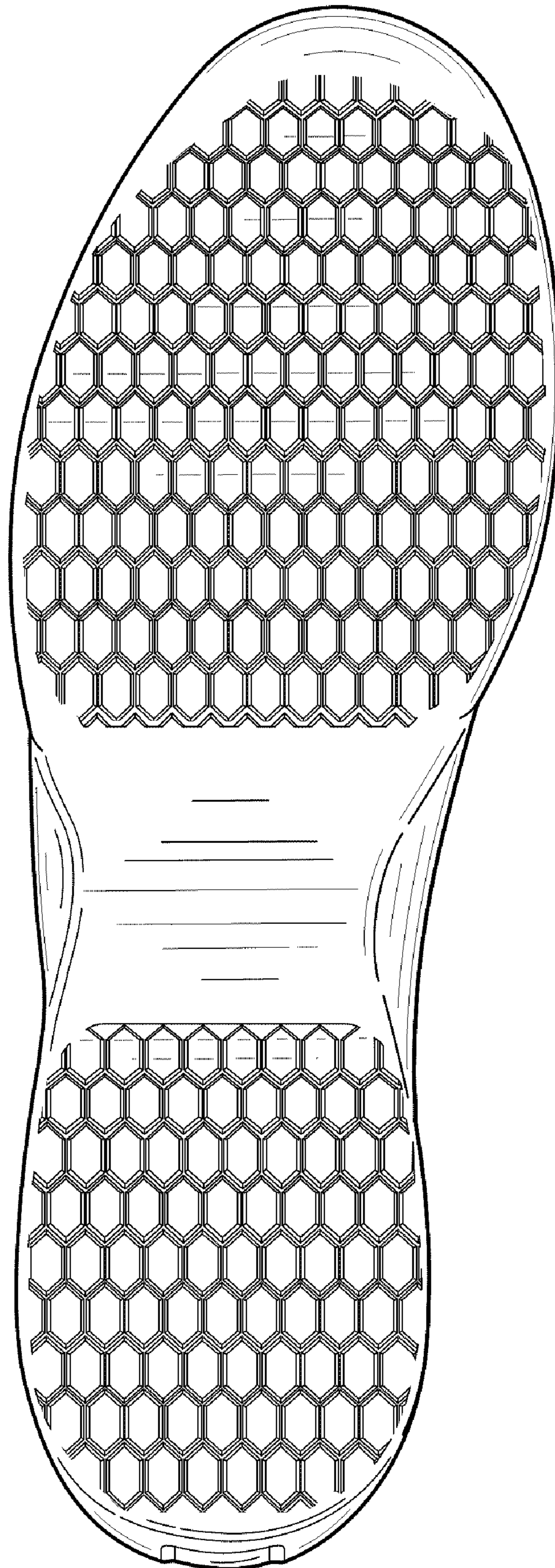

FIG. 5



FIG. 6

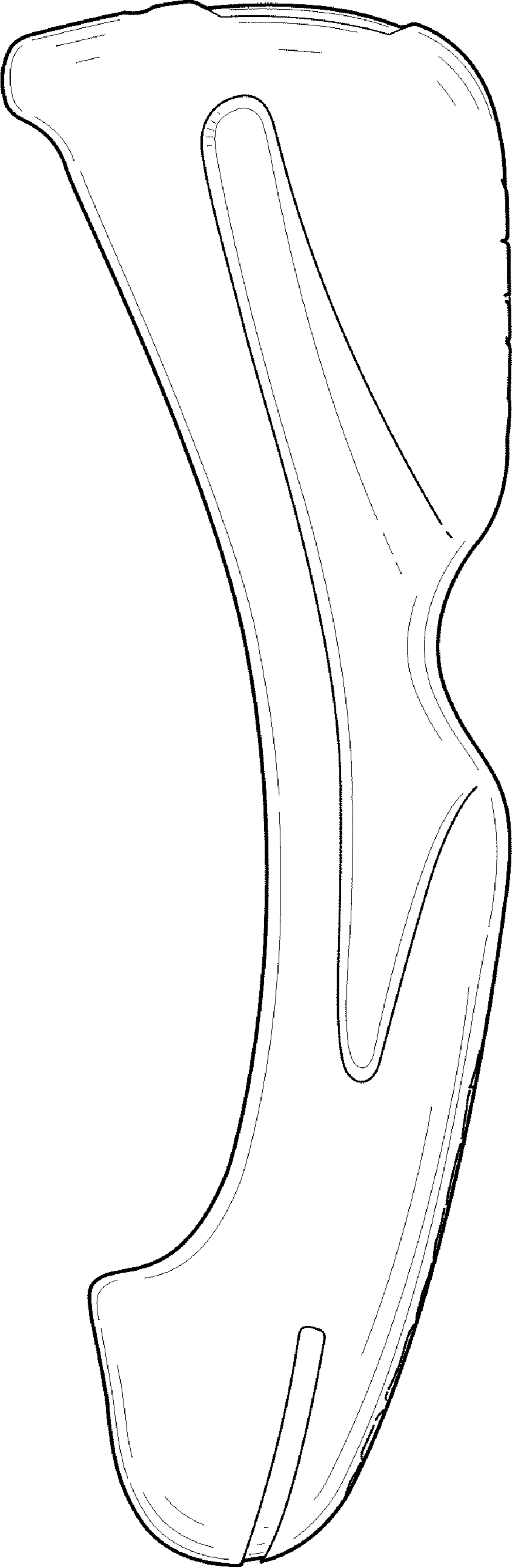

FIG. 7