



US00D599084S

(12) **United States Design Patent**
Zanetti

(10) **Patent No.:** **US D599,084 S**

(45) **Date of Patent:** **** *Sep. 1, 2009**

(54) **HOODED GARMENT**

(75) Inventor: **Aheda Ann Zanetti**, Yagoona (AU)

(73) Assignee: **Ahiida Pty Ltd**, New South Wales (AU)

(*) Notice: This patent is subject to a terminal disclaimer.

(**) Term: **14 Years**

(21) Appl. No.: **29/219,319**

(22) Filed: **Dec. 14, 2004**

(30) **Foreign Application Priority Data**

Jun. 17, 2004 (AU) 13000/2004

(51) **LOC (9) Cl.** **02-02**

(52) **U.S. Cl.** **D2/825; D2/878**

(58) **Field of Classification Search** D2/823–825,
D2/828–831, 865–870, 874–885; 2/410,
2/68, 171, 202–9, 171.4, 171.5, 181, 51,
2/84, 200.1, 422, 425; D29/101.2, 104, 105
See application file for complete search history.

(56) **References Cited**

U.S. PATENT DOCUMENTS

1,993,149	A *	3/1935	Desmond	2/84
D96,421	S *	7/1935	Sisselman	D2/828
D107,836	S *	1/1938	Merkin	D2/880
2,133,907	A *	10/1938	Shanhouse	2/84
2,136,380	A *	11/1938	Garrison	2/84
D124,693	S *	1/1941	Kaplan	D2/880
D131,385	S *	2/1942	Crohn	D2/867
D135,632	S *	5/1943	Renke	D2/825
2,492,003	A *	12/1949	Peckinpugh	2/51
2,507,322	A *	5/1950	Smith	2/97

Primary Examiner—Philip S Hyder
Assistant Examiner—Susan E Krakower

(74) *Attorney, Agent, or Firm*—Ladas & Parry LLP

(57) **CLAIM**

We claim the ornamental design for a hooded garment, as shown and described.

DESCRIPTION

FIG. 1 is a perspective view of a first embodiment of a hooded garment showing my new design;

FIG. 2 is a right side view thereof shown at a reduced scale and with the head in an alternate position;

FIG. 3 is a left side view thereof;

FIG. 4 is a top plan view thereof, shown at an enlarged scale;

FIG. 5 is a front elevation view thereof, shown at a reduced scale, with the head in an alternate position;

FIG. 6 is a rear elevation thereof;

FIG. 7 is a perspective view of a second embodiment of a hooded garment showing my new design;

FIG. 8 is a right side view thereof shown at a reduced scale and with the head in an alternate position;

FIG. 9 is a left side view thereof;

FIG. 10 is a top plan view thereof, shown at an enlarged scale;

FIG. 11 is a front elevation view thereof, shown at a reduced scale, with the head in an alternate position; and,

FIG. 12 is a rear elevation thereof.

The dash-dash-dash broken line showing facial features, hands and portions of the garment are included for the purpose of illustrating environmental structure and form no part of the claimed design. The dash-dot-dash broken lines shown in the drawings define the boundaries of the claims design and form no part of the claim.

(Continued)

1 Claim, 8 Drawing Sheets

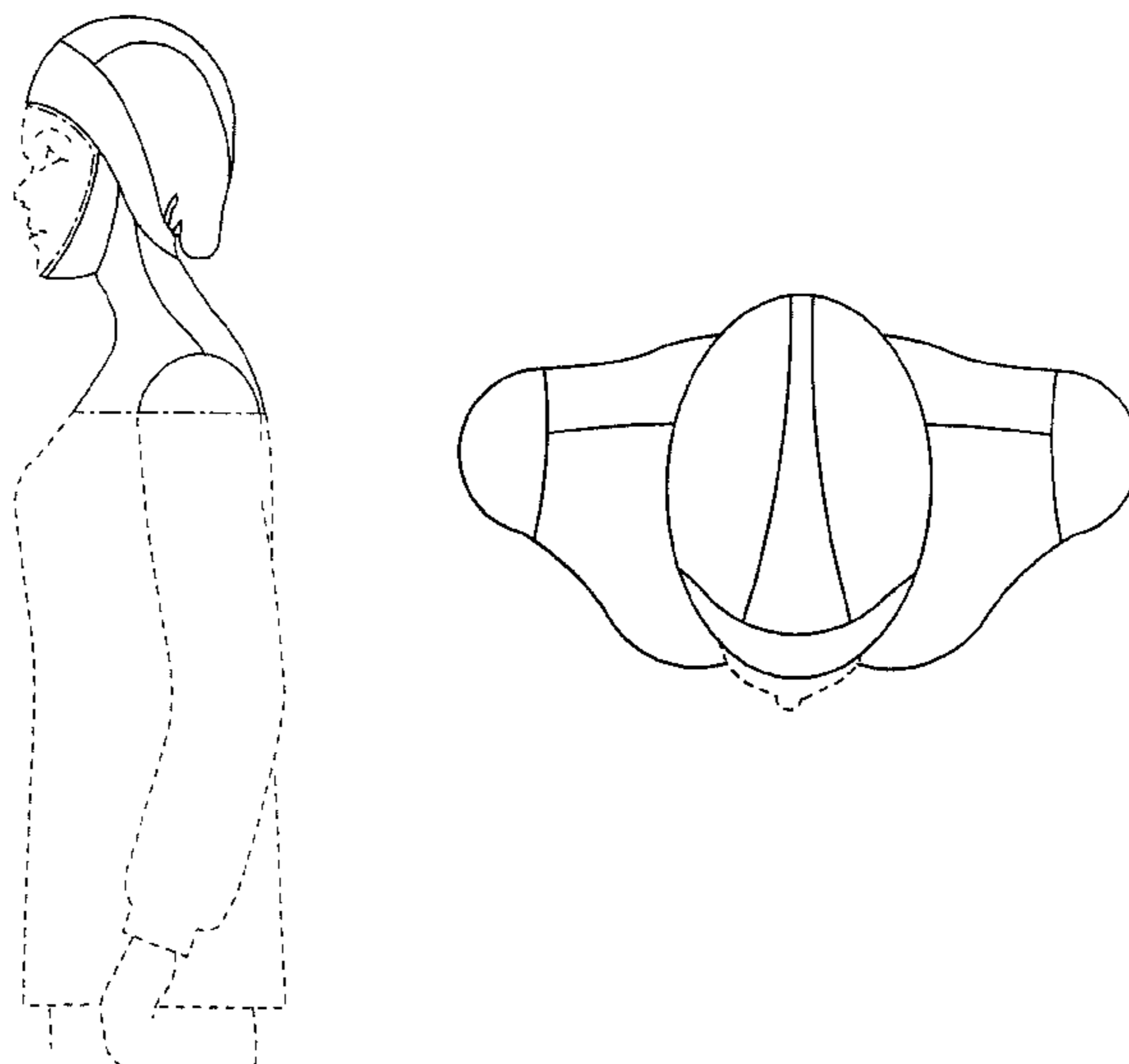

US D599,084 S

Page 2

U.S. PATENT DOCUMENTS

2,556,576	A *	6/1951	De Carolis	132/274	D413,425	S *	9/1999	Bardin	D2/878
2,560,598	A *	7/1951	Rinis	2/84	6,654,963	B2 *	12/2003	Fayle et al.	2/84
D186,973	S *	1/1960	Guthell	D2/825	D488,615	S *	4/2004	Zimmerman	D2/878
3,134,891	A *	5/1964	Hyer	219/211	6,738,986	B1 *	5/2004	Martin	2/207
4,334,325	A *	6/1982	Walkuski	2/202	D512,204	S *	12/2005	Thomas et al.	D2/831
4,378,606	A *	4/1983	Snowden	2/200.1	D513,661	S *	1/2006	Handy	D2/881
D295,446	S *	4/1988	Lundell et al.	D24/189	D518,625	S *	4/2006	Barnhouse	D2/866
5,566,689	A *	10/1996	Yeater	132/212	7,152,252	B2 *	12/2006	Gellis et al.	2/206
D381,790	S *	8/1997	Harris et al.	D2/867	D536,158	S *	2/2007	St-Germain	D2/831
D391,740	S *	3/1998	Barrington et al.	D2/841	D547,030	S *	7/2007	Marquardt	D2/867

* cited by examiner

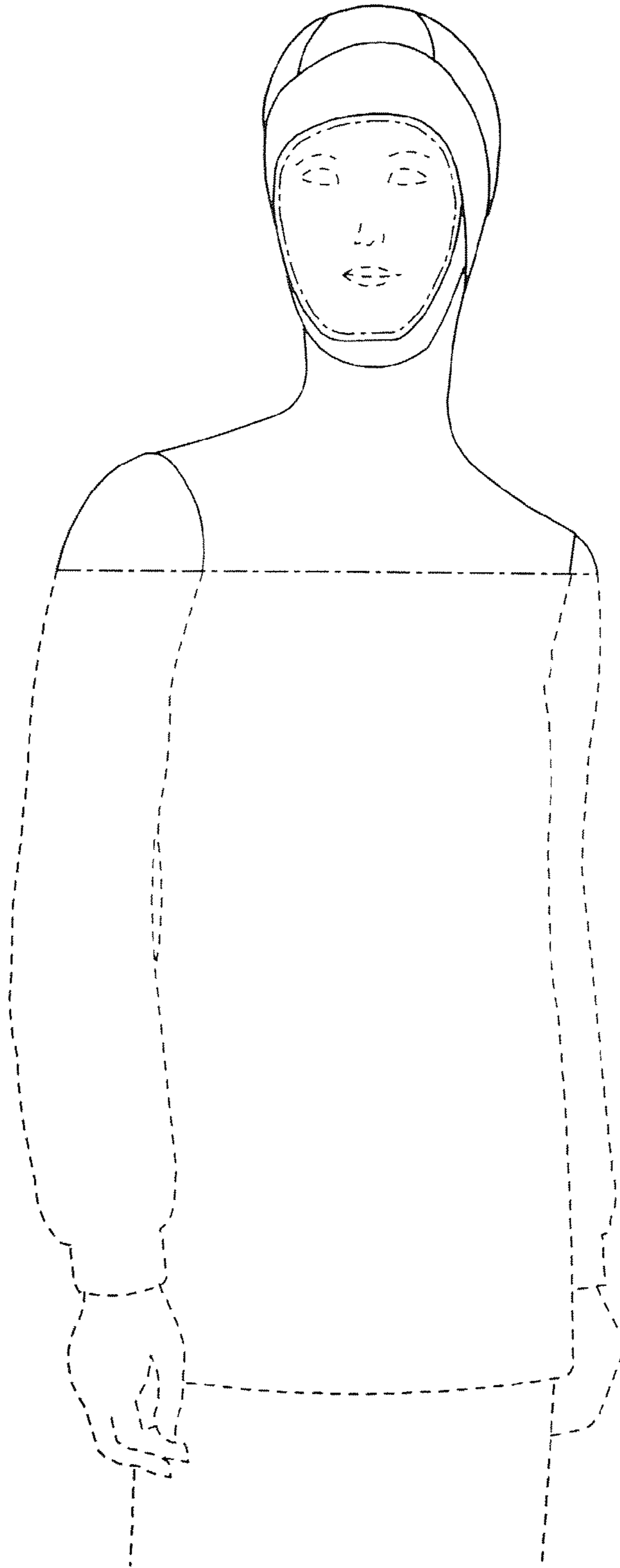

FIG. 1

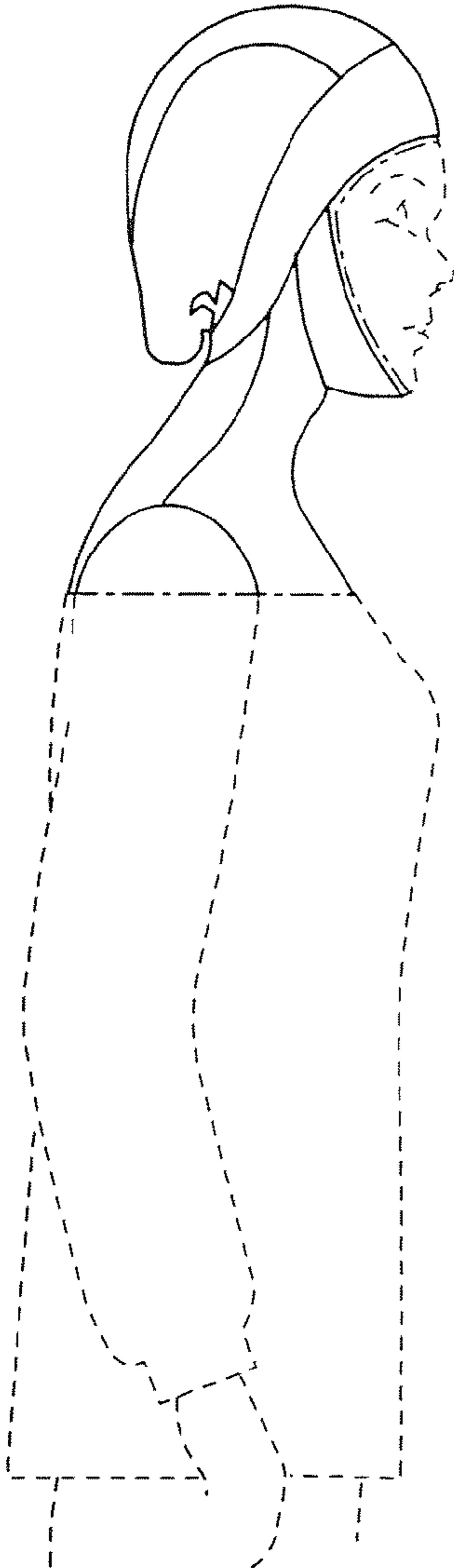

FIG. 2

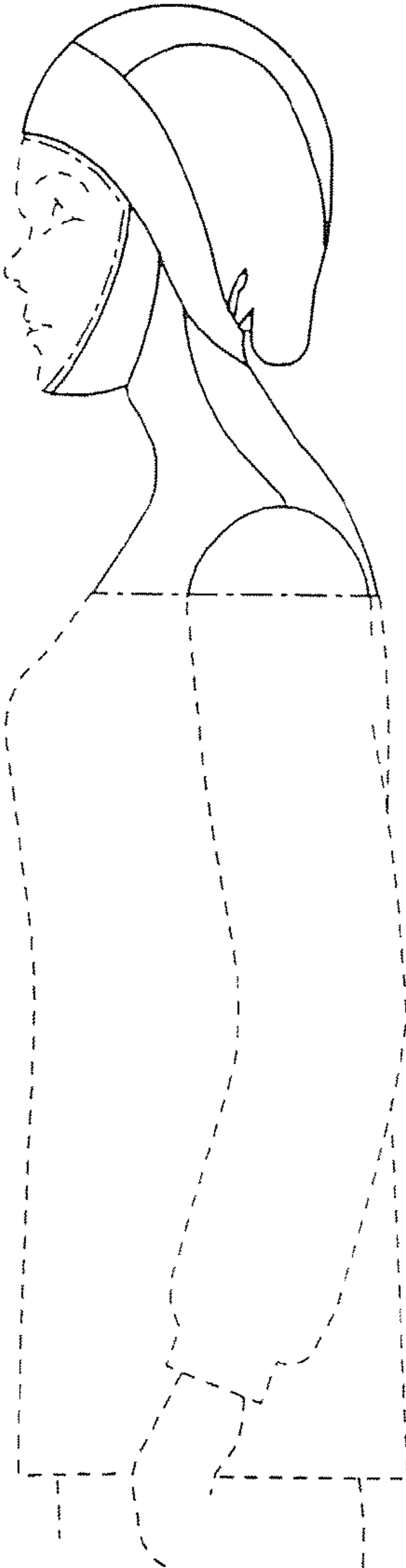

FIG. 3

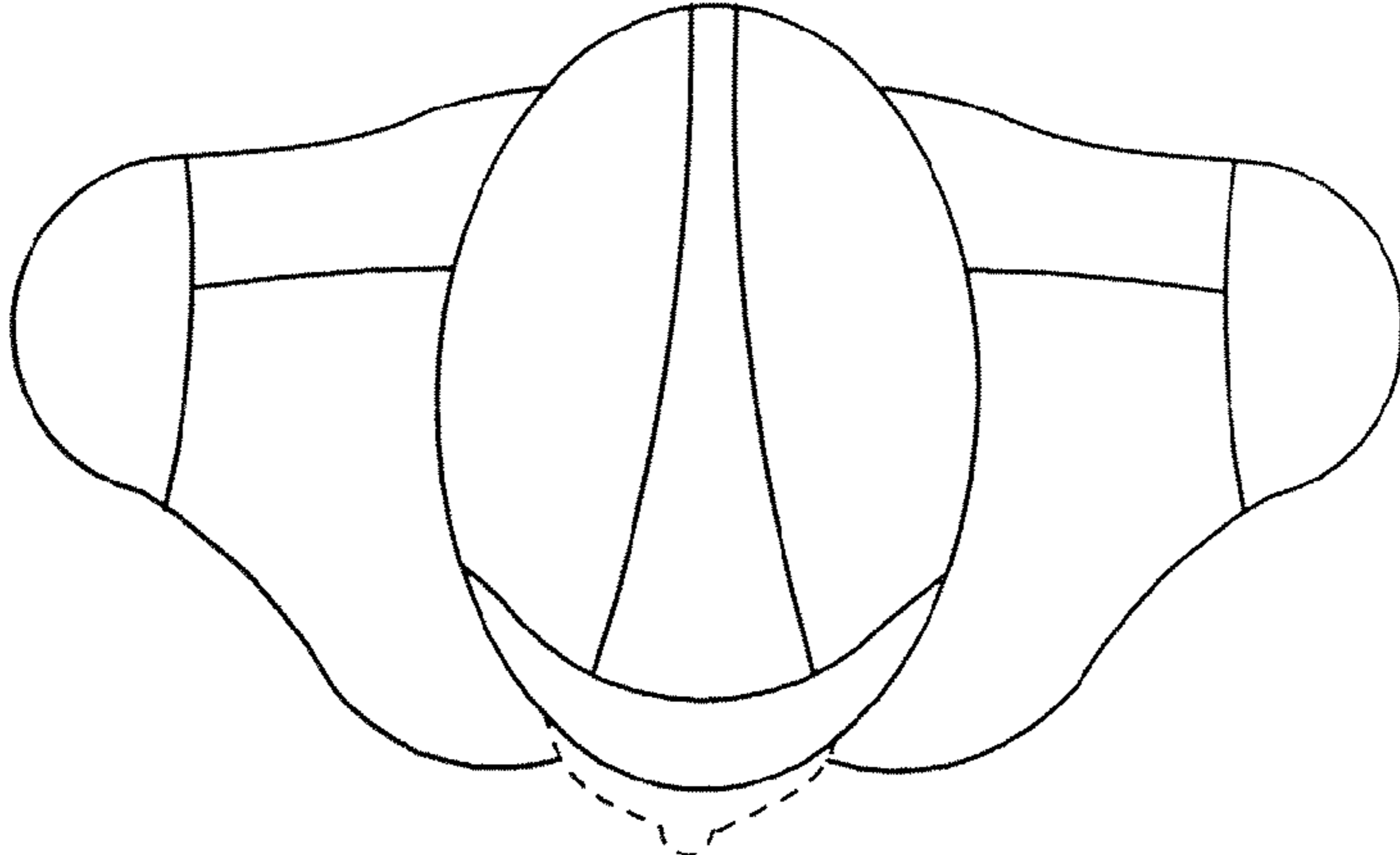

FIG. 4

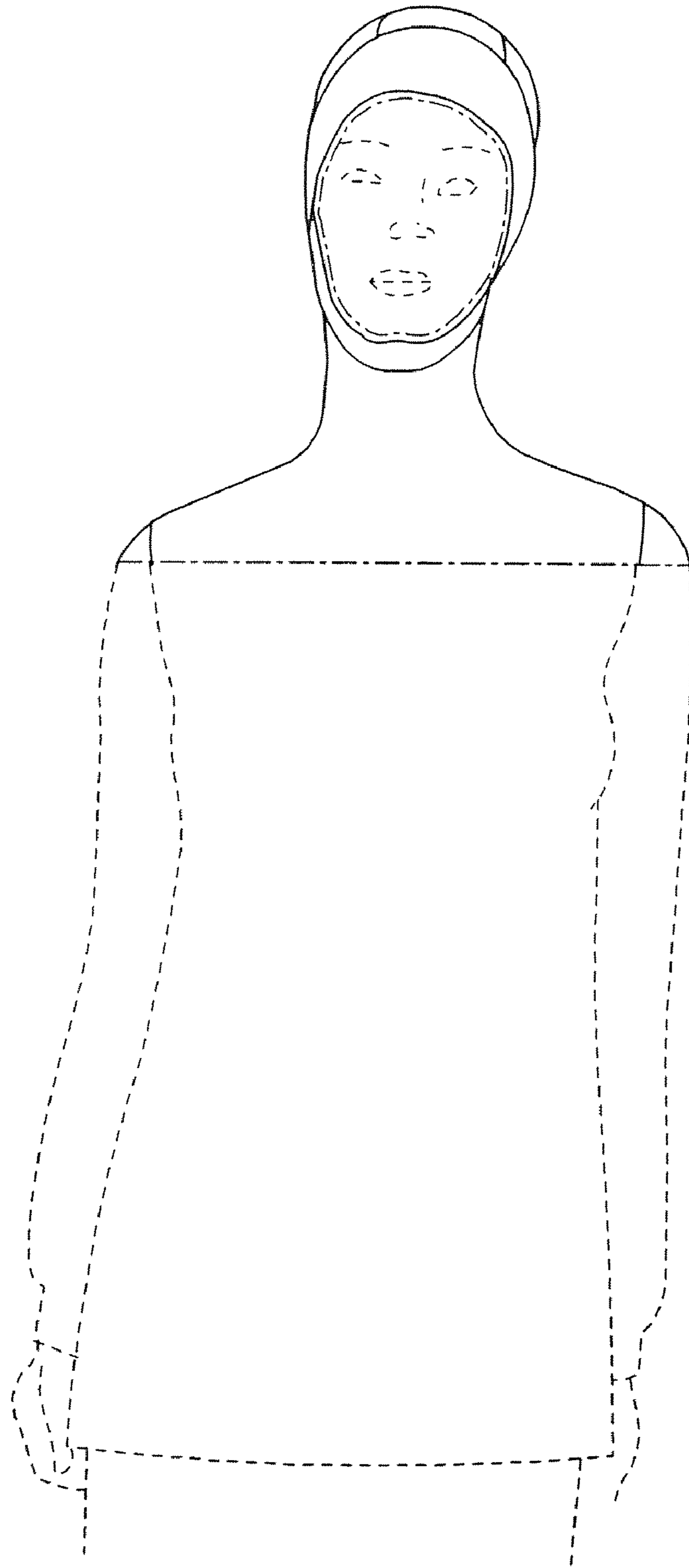

FIG. 5

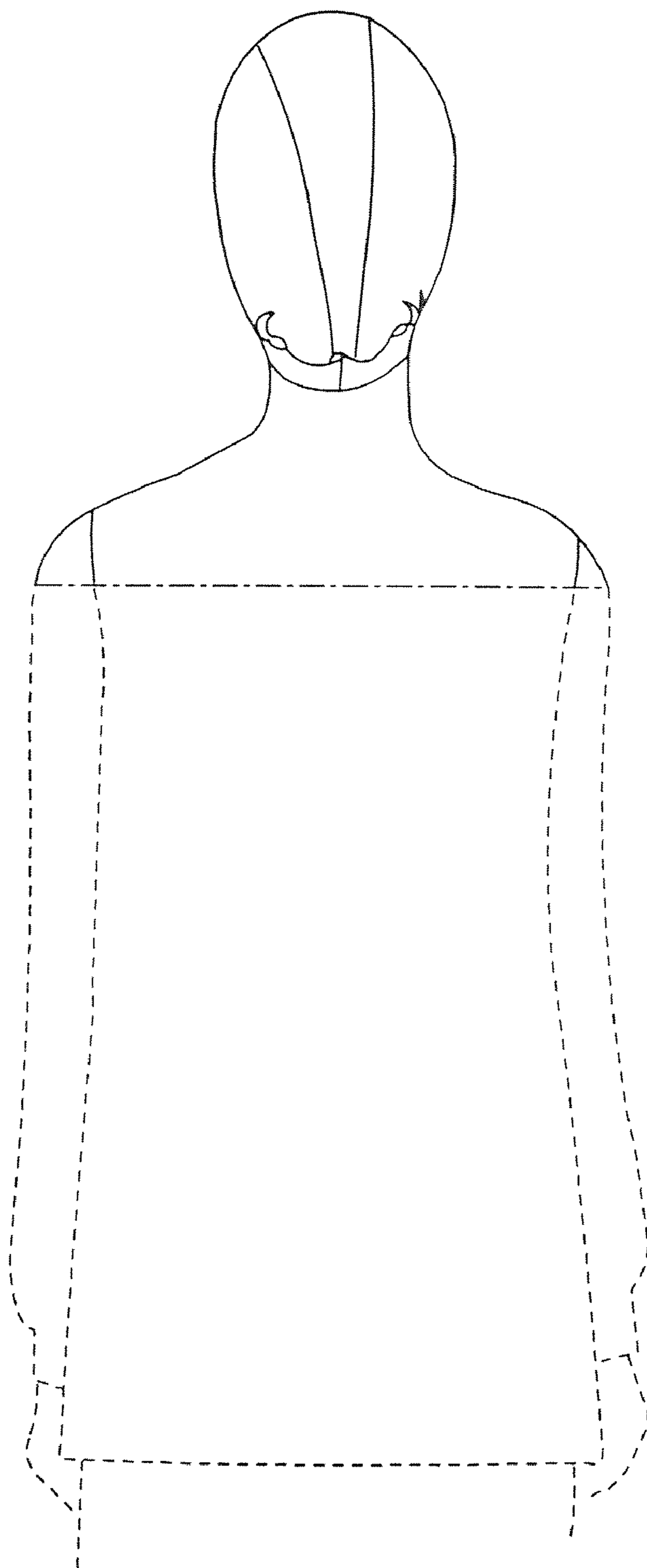

FIG. 6

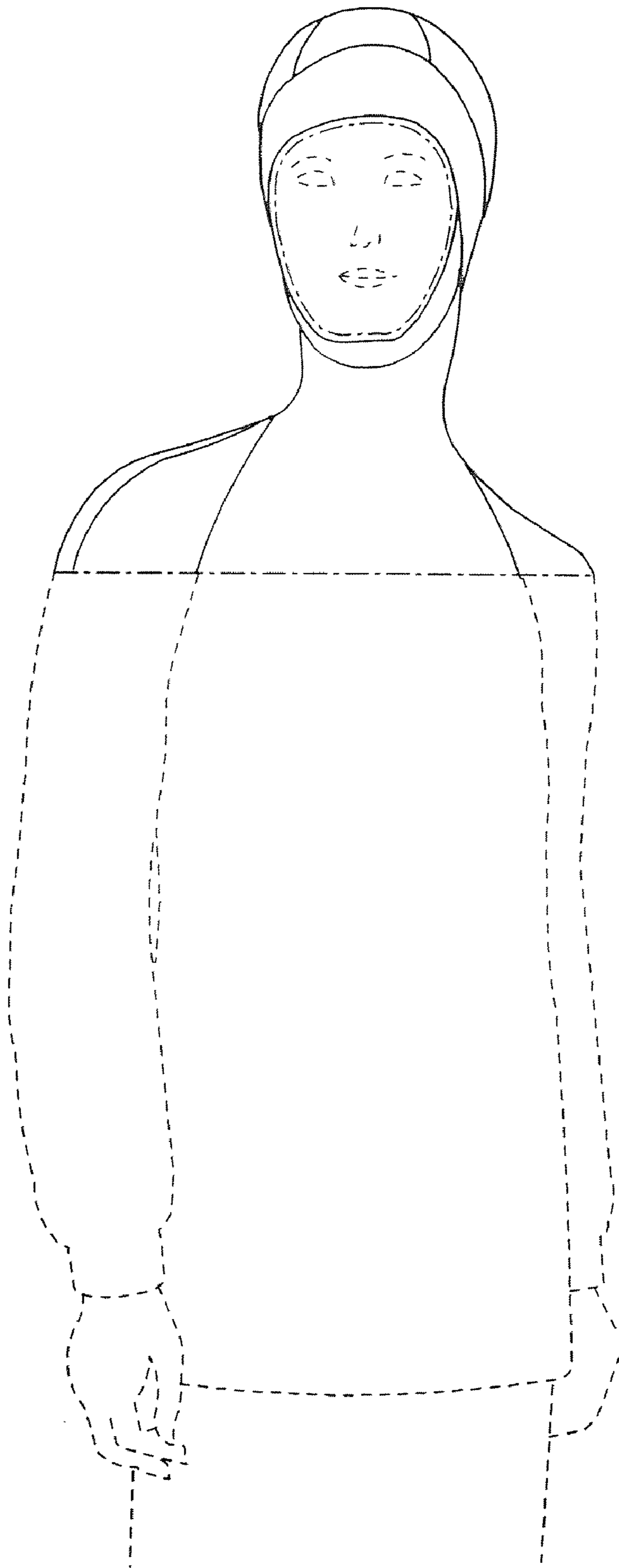

FIG. 7

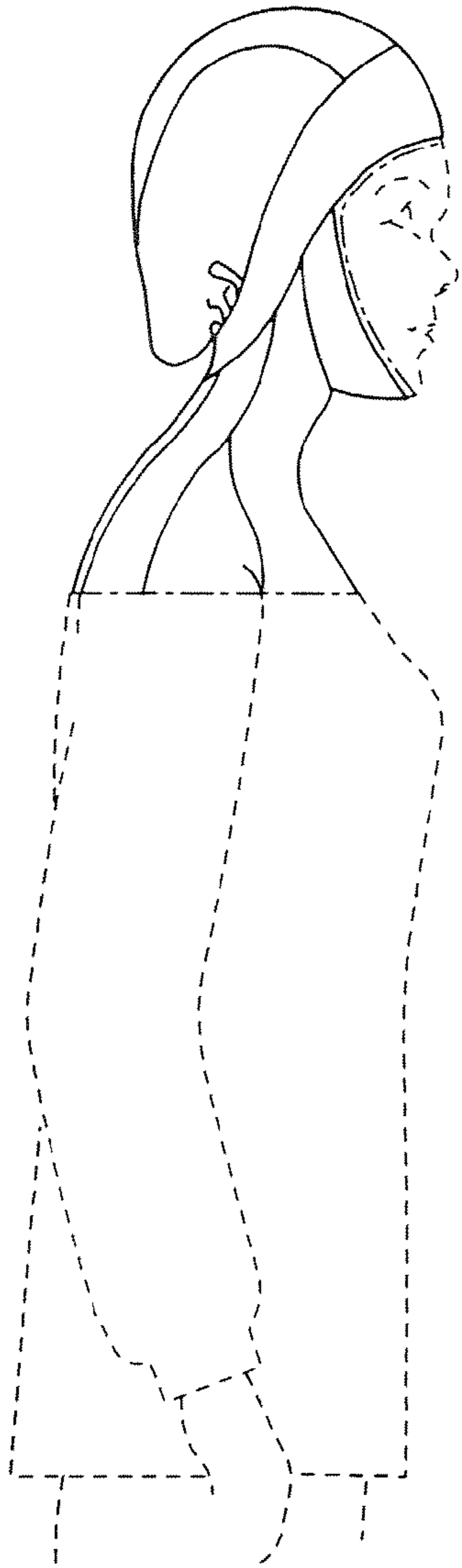

FIG. 8

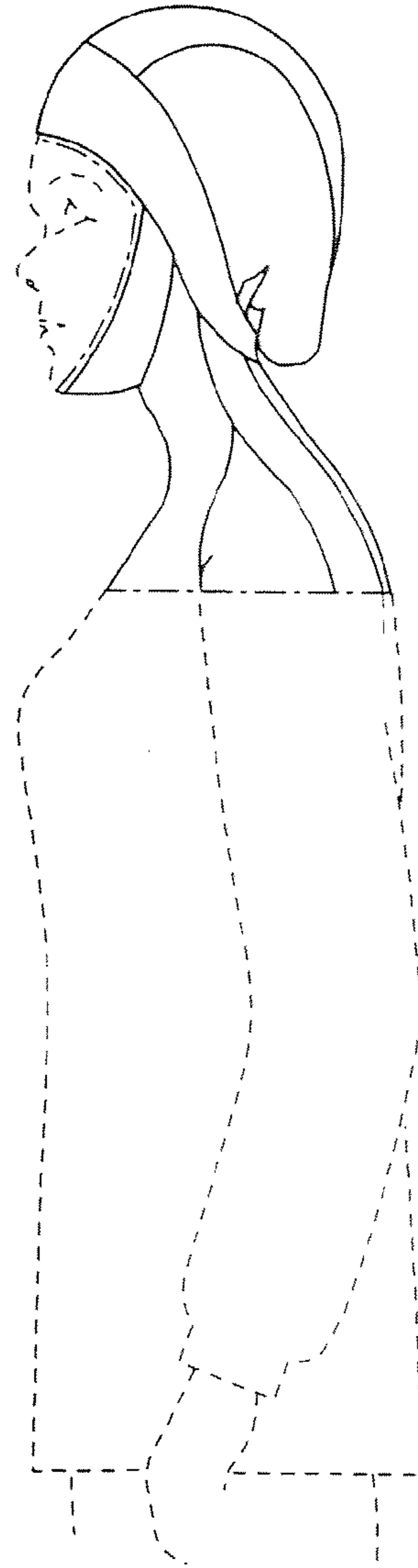

FIG. 9

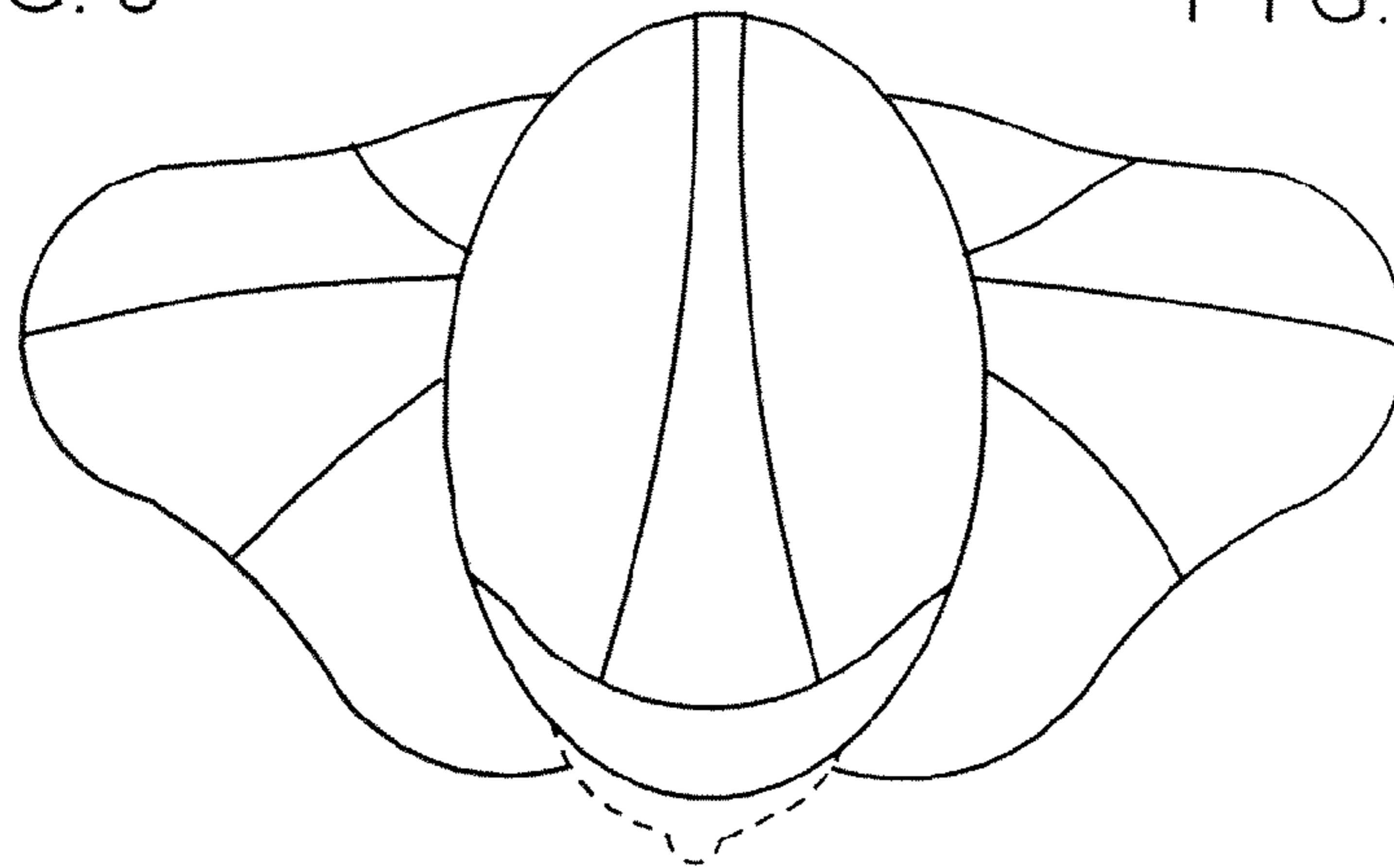

FIG. 10

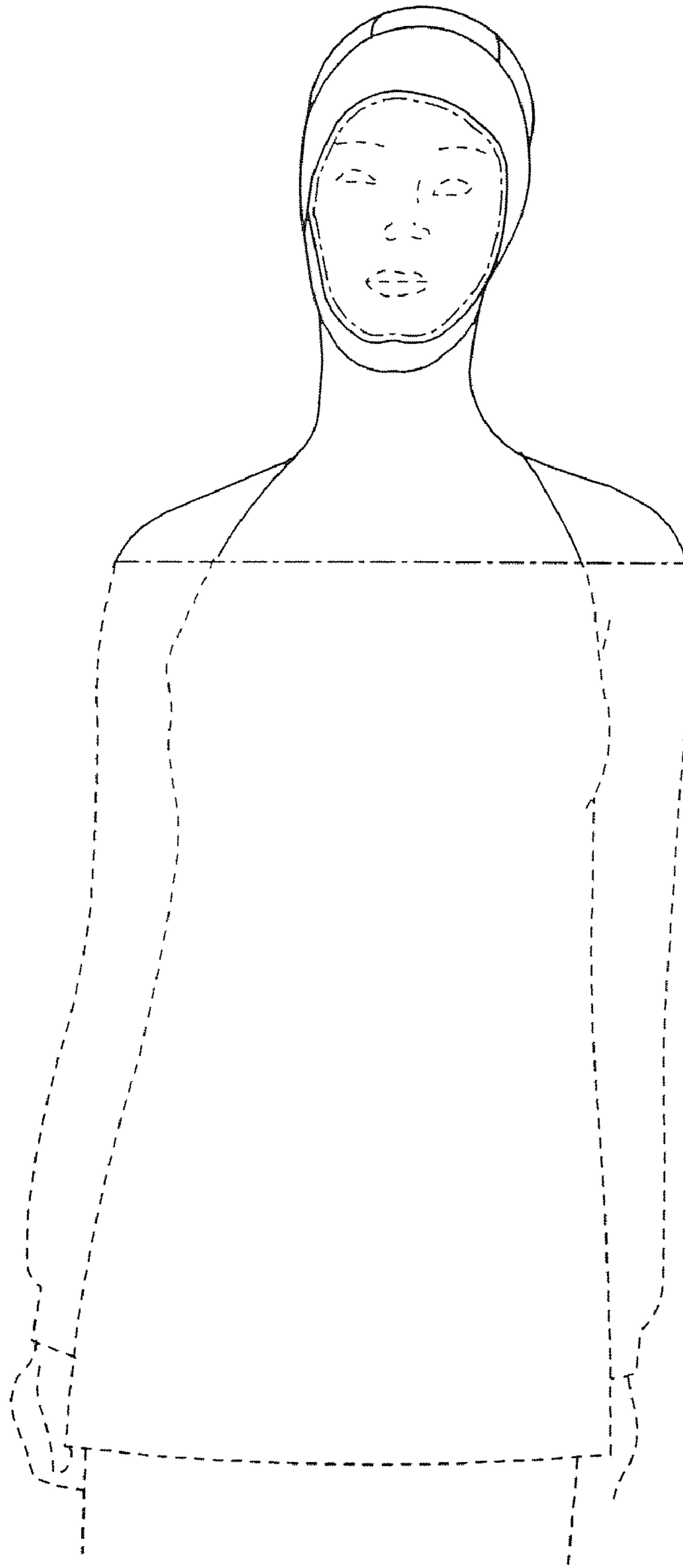

FIG. 11

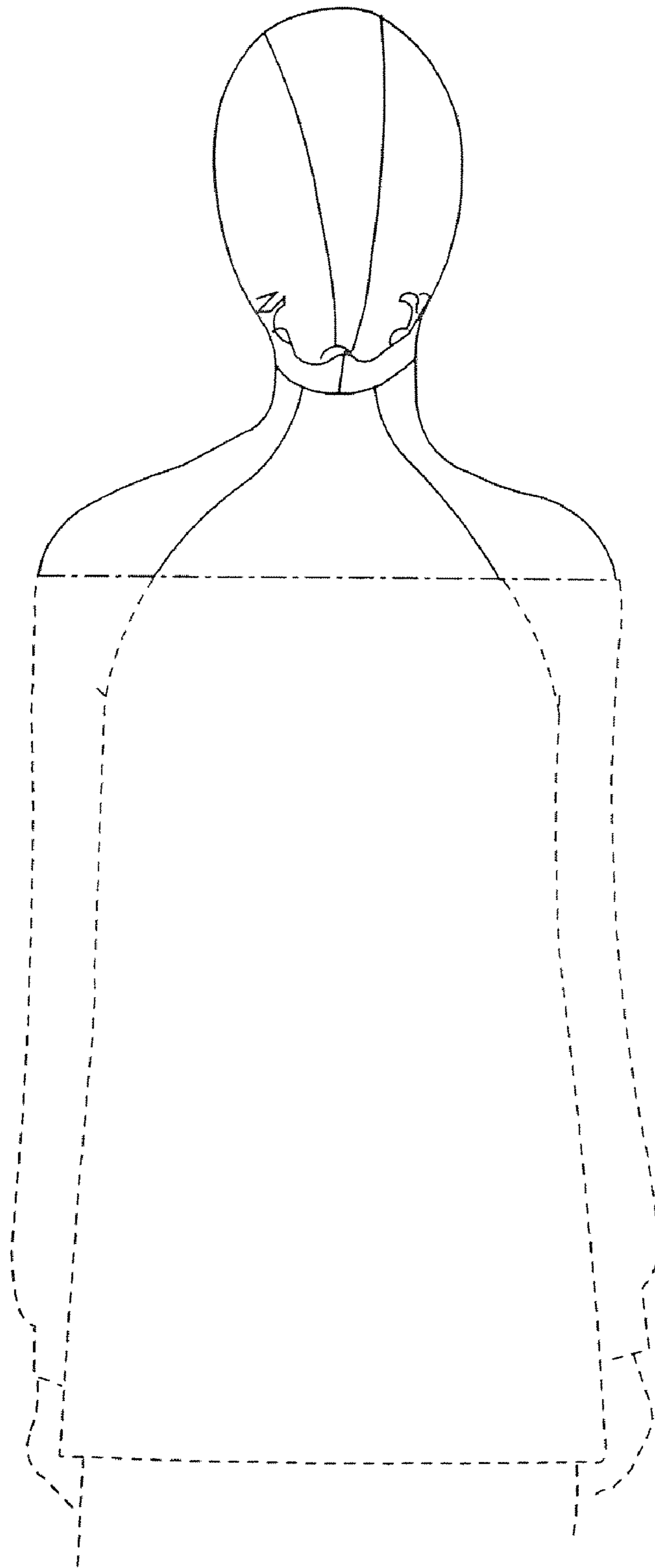

FIG. 12