



US00D599079S

(12) **United States Design Patent**
Sayre

(10) **Patent No.:** **US D599,079 S**
(45) **Date of Patent:** **** Sep. 1, 2009**

(54) **WATERPROOF GLOVE COVER**

(57) **CLAIM**

(76) **Inventor:** **R. Scott Sayre**, 2522 Beech Ave., Buena Vista, VA (US) 24416

The ornamental design for a waterproof glove cover, as shown and described.

(**) **Term:** **14 Years**

DESCRIPTION

(21) **Appl. No.:** **29/334,404**

(22) **Filed:** **Mar. 25, 2009**

(51) **LOC (9) Cl.** **02-06**

(52) **U.S. Cl.** **D2/617; D29/113**

(58) **Field of Classification Search** **D2/610-623; D29/113, 116.2, 117.1-119, 123; 2/16, 159, 2/161.1-161.8, 162, 198, 455, 19, 910; D24/190; D28/63; D32/42, 43**

See application file for complete search history.

FIG. 1 is an elevational view of a front side of my new waterproof glove cover as it would appear in use.

FIG. 2 is an elevational view of a front side of my new waterproof glove cover.

FIG. 3 is an elevational view of a rear side of my new waterproof glove cover.

FIG. 4 is an edge planar view of my new waterproof glove cover as seen from one end thereof.

FIG. 5 is an edge planar view of my new waterproof glove cover as seen from an opposite end thereof.

FIG. 6 is an edge view of my new waterproof glove cover as seen from a top edge thereof; and,

FIG. 7 is an edge view of my new waterproof glove cover as seen from a bottom edge thereof.

The dashed line showing of a gloved hand in FIG. 1 is for illustrative purposes only, and does not form a part of my new design.

The characteristic feature of my new design resides in there being a single finger sleeve for receiving a single gloved finger for operating a trigger of a firearm.

(56) **References Cited**

U.S. PATENT DOCUMENTS

4,461,030	A *	7/1984	Knudsen	224/222
5,395,302	A *	3/1995	Botha et al.	602/3
5,605,534	A *	2/1997	Hutchison	602/3
5,845,337	A *	12/1998	Smith	2/161.5
D410,957	S *	6/1999	Hubsher	D2/623
6,449,772	B1 *	9/2002	Donner	2/170
7,310,825	B2 *	12/2007	St-Germain	2/123

* cited by examiner

Primary Examiner—Raphael Barkai

Assistant Examiner—Randall H Gholson

(74) *Attorney, Agent, or Firm*—Mark Clodfelter

1 Claim, 7 Drawing Sheets

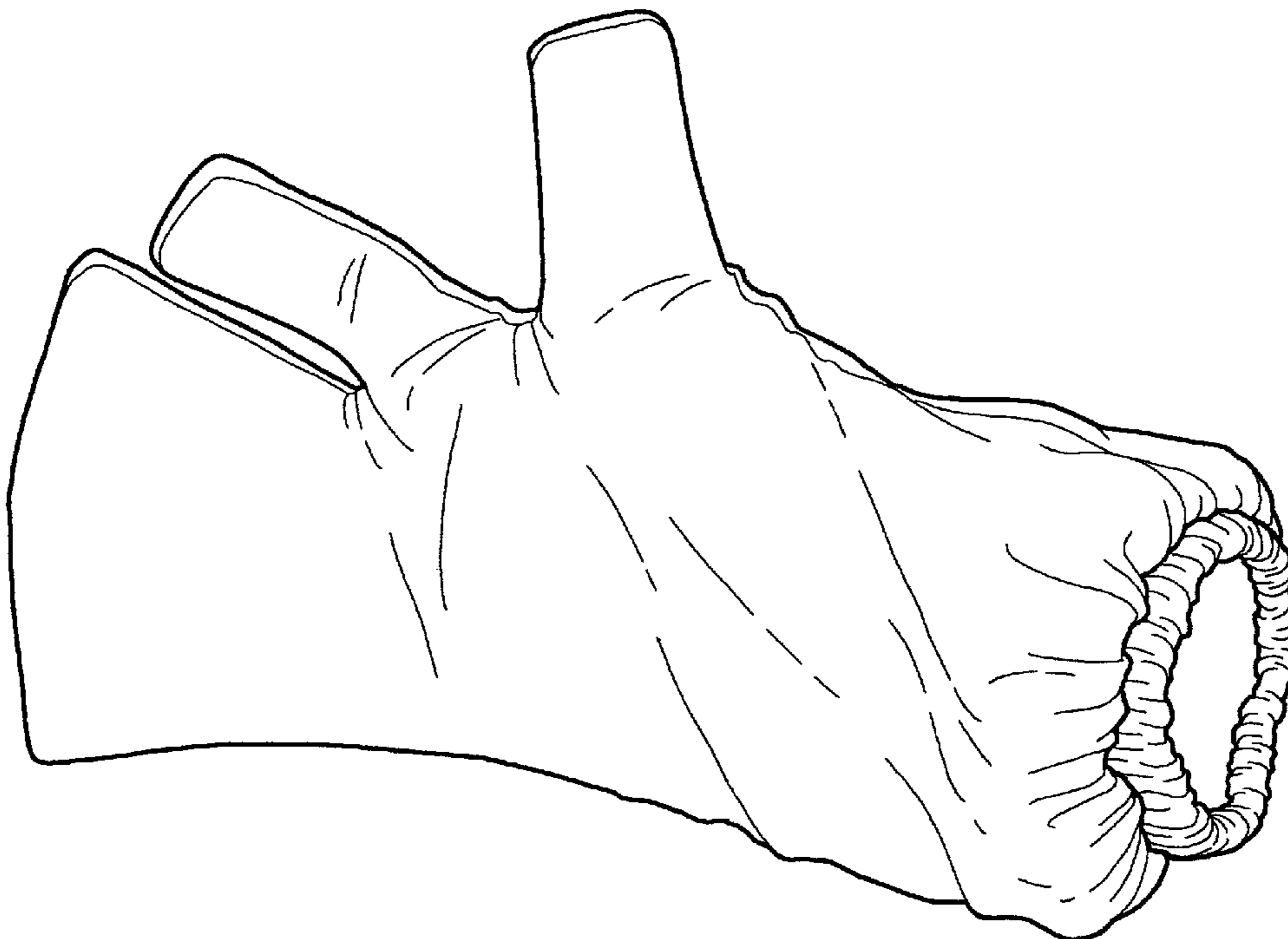

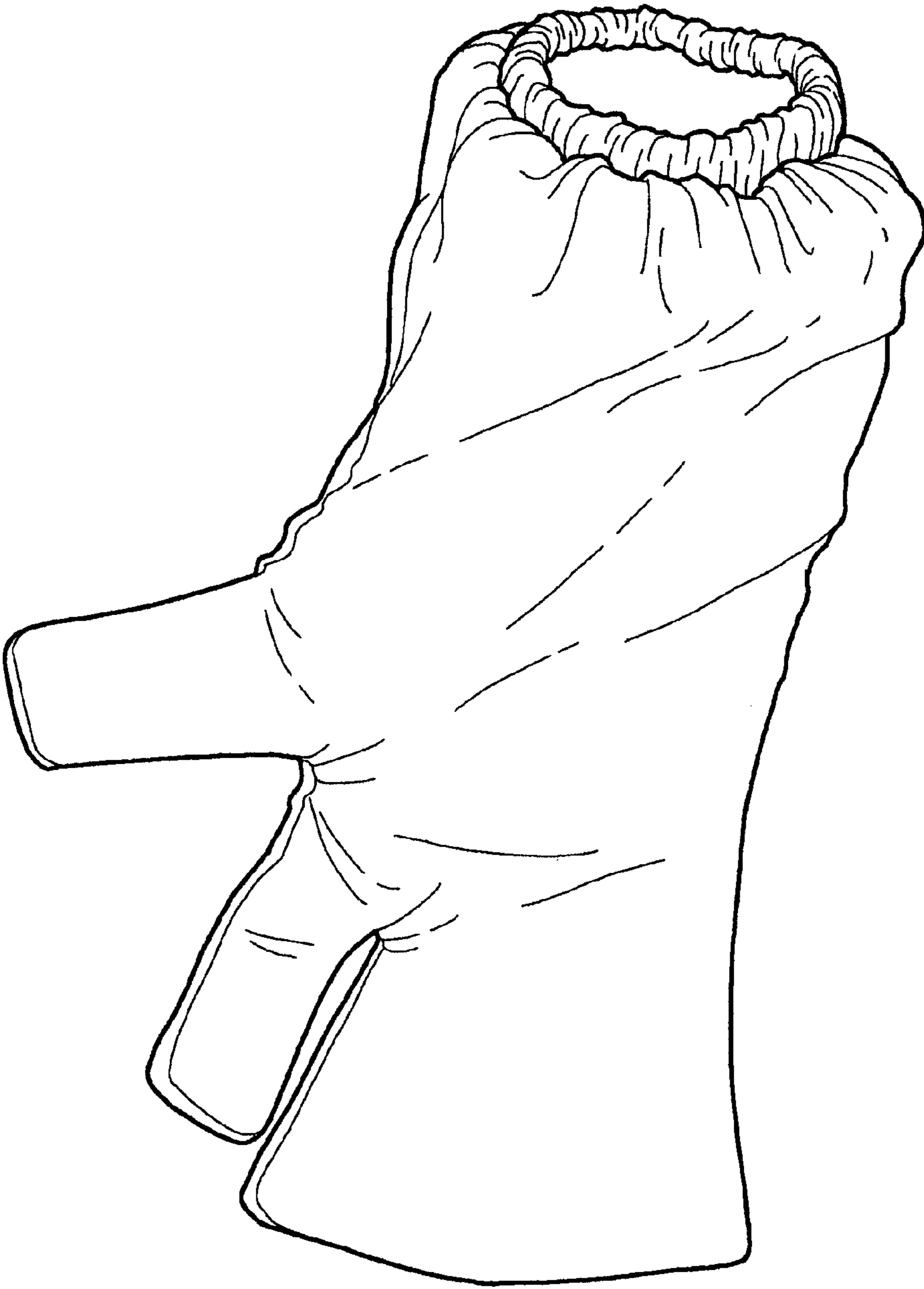

FIG. 1



FIG. 2

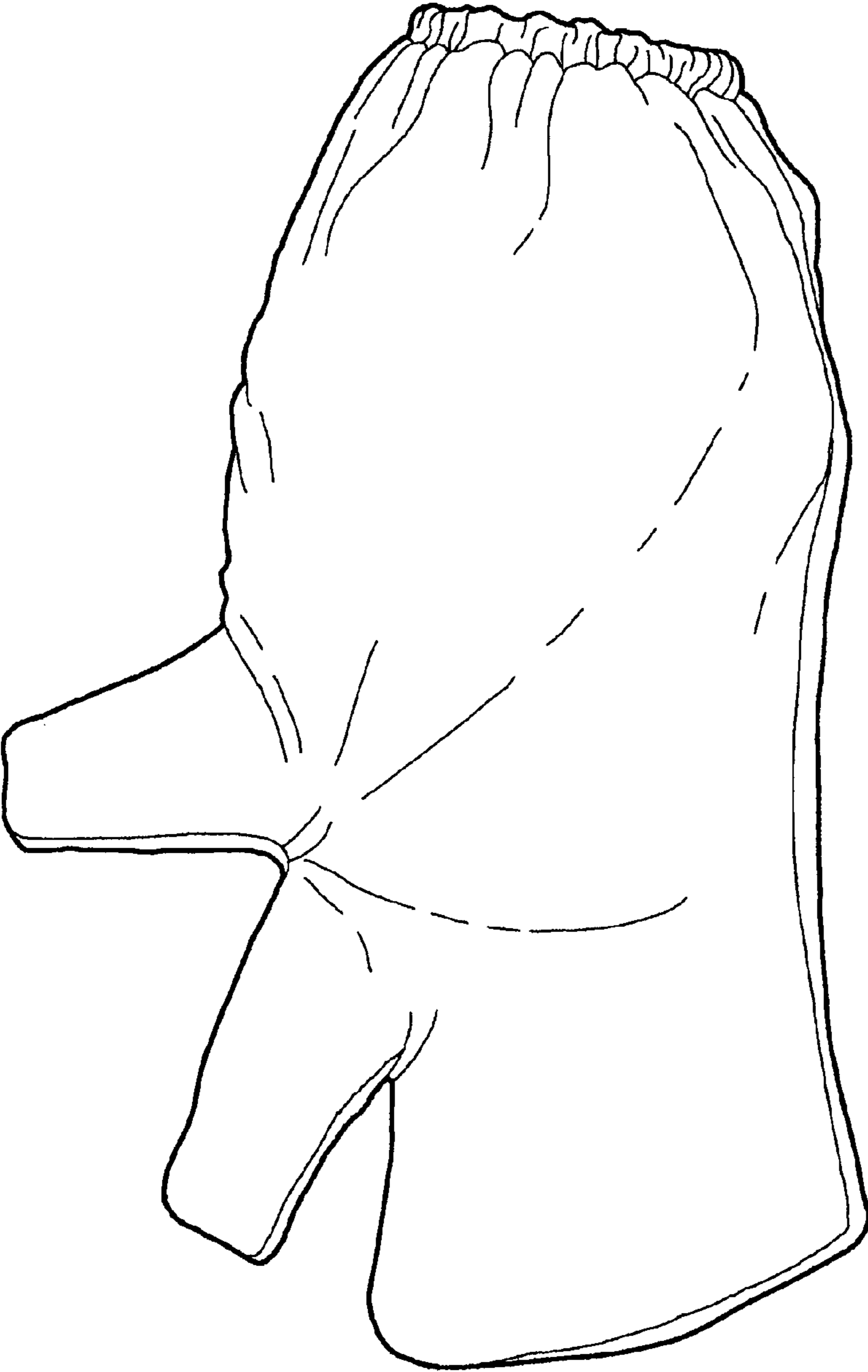

FIG. 3

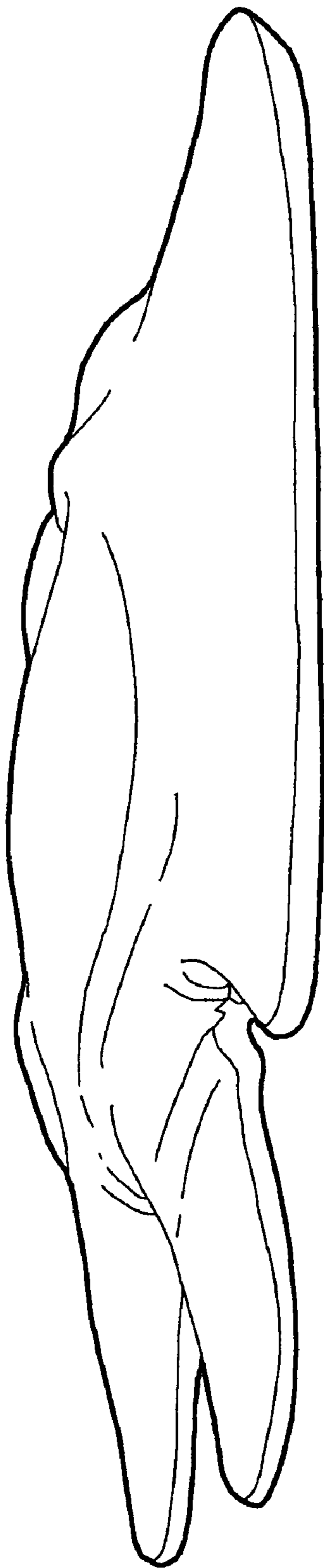

FIG. 4

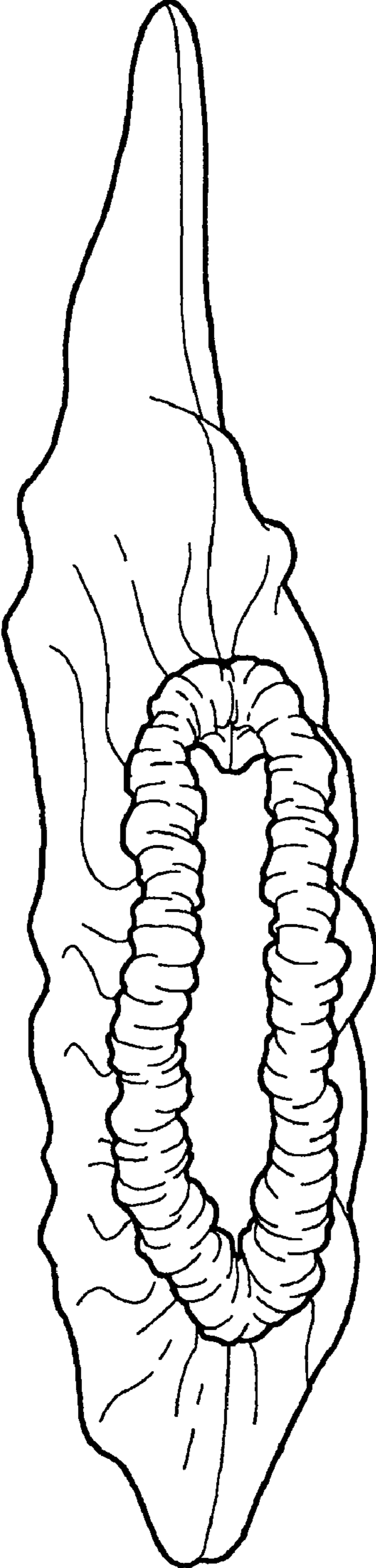

FIG. 5



FIG. 6

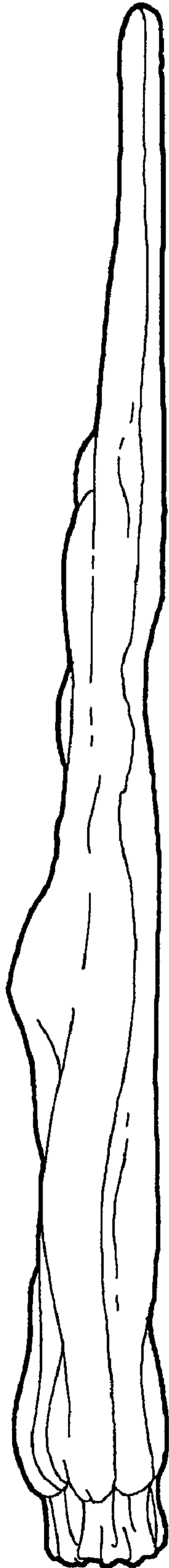

FIG. 7