

US00D599011S

(12) **United States Design Patent**
Tyce

(10) **Patent No.:** **US D599,011 S**

(45) **Date of Patent:** **** Aug. 25, 2009**

(54) **MEDICAL INJECTOR**

D540,465 S * 4/2007 Bainton D24/114
D553,681 S * 10/2007 Cetera D19/51

(75) Inventor: **Daniel Paul Charles Tyce,**
Warwickshire (GB)

* cited by examiner

(73) Assignee: **Sanofi-Aventis Deutschland GmbH,**
Frankfurt (DE)

Primary Examiner—T. Chase Nelson

Assistant Examiner—David G Muller

(**) Term: **14 Years**

(74) *Attorney, Agent, or Firm*—Finnegan Henderson
Farabow Garrett & Dunner, L.L.P.

(21) Appl. No.: **29/274,153**

(57) **CLAIM**

(22) Filed: **Mar. 30, 2007**

The ornamental design for the medical injector, as shown and described.

(30) **Foreign Application Priority Data**

Oct. 30, 2006 (EM) 000620851

DESCRIPTION

(51) **LOC (9) Cl.** **24-02**

The file of this patent contains at least one photograph executed in color. Copies of this patent with color photographs will be provided by the Office upon request and payment of the necessary fee.

(52) **U.S. Cl.** **D24/113**

(58) **Field of Classification Search** D24/112–114,
D24/130, 133, 186, 146–148, 138; 606/181,
606/185; 604/232, 187, 163, 207, 208, 227,
604/229; D19/51, 41, 43, 50, 57, 56, 55
See application file for complete search history.

FIG. 1 is a front plan view of the medical injector of my new design;

FIG. 2 is a left side view thereof;

FIG. 3 is a rear view thereof;

FIG. 4 is a right side view thereof;

FIG. 5 is a bottom view thereof; and,

FIG. 6 is a top view thereof.

(56) **References Cited**

U.S. PATENT DOCUMENTS

D368,961 S *	4/1996	Himbert et al.	D24/114
D462,760 S *	9/2002	Ahlgrim et al.	D24/114
D479,747 S *	9/2003	Bainton	D24/114
D479,748 S *	9/2003	Tyce	D24/114
D482,724 S *	11/2003	Nishida	D19/43
D492,027 S *	6/2004	Tyce et al.	D24/114
D492,405 S *	6/2004	Bainton	D24/114
D499,485 S *	12/2004	Tyce	D24/114
D501,253 S *	1/2005	Bainton	D24/114
D503,797 S *	4/2005	Tyce	D24/114
D505,490 S *	5/2005	Tyce	D24/114

The colors of the design are as follows:

Body: Pantone: 16-3802 TPX (corresponds to light gray);

Dose dial grip: Pantone 18-4005TPX (corresponds to dark gray); and

Dose button: Pantone 2645 (corresponds to violet blue).

1 Claim, 3 Drawing Sheets
(3 of 3 Drawing Sheet(s) Filed in Color)

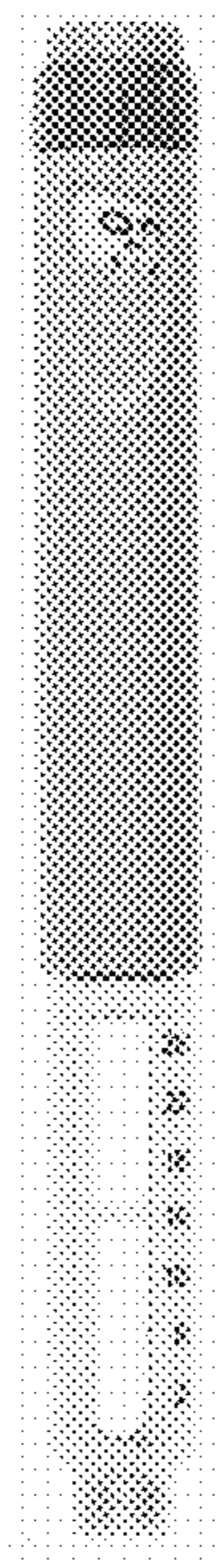

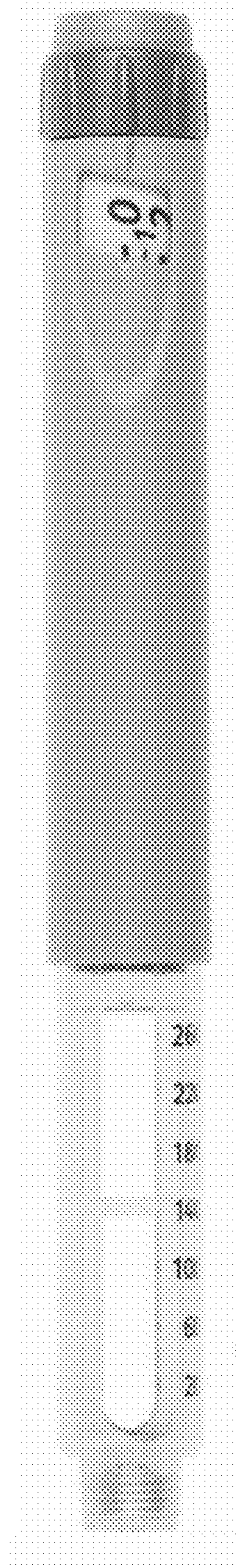

FIG. 1

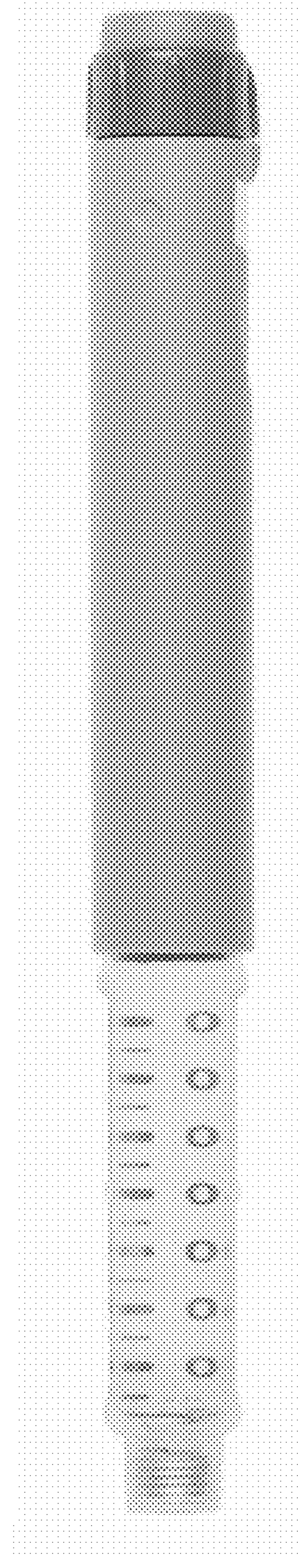

FIG. 2

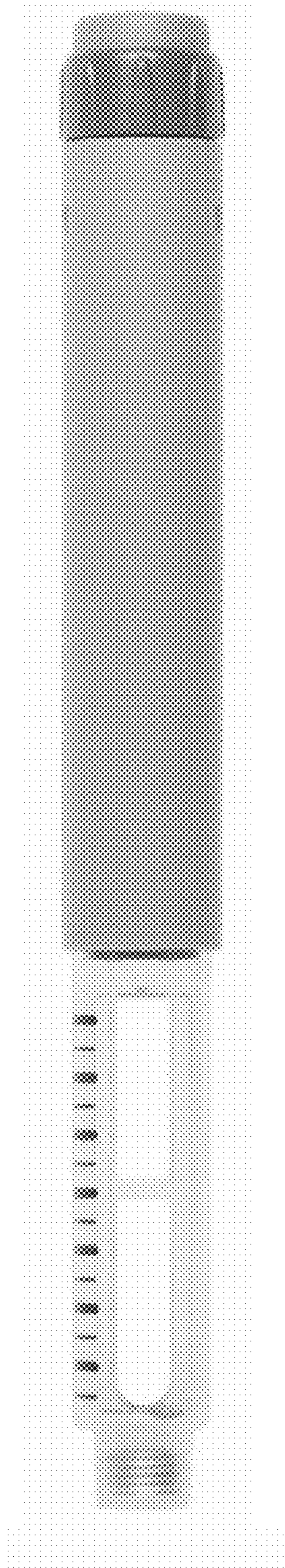

FIG. 3

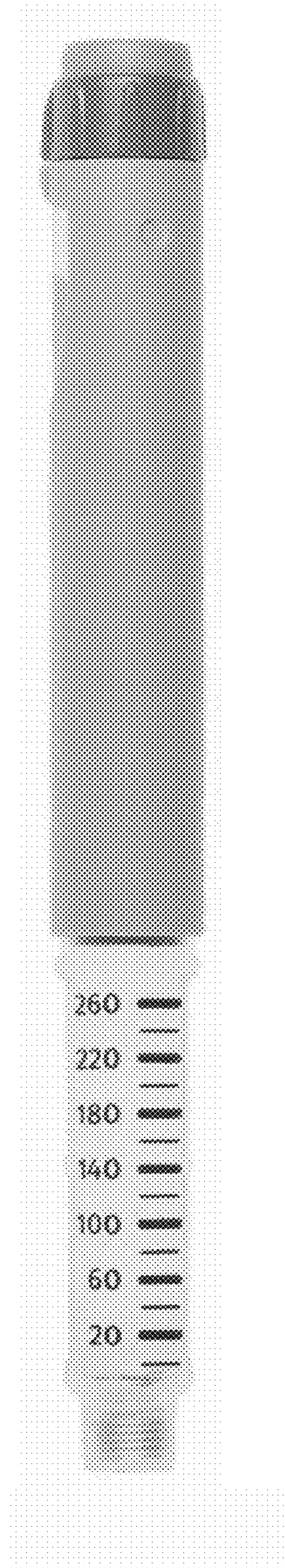

FIG. 4

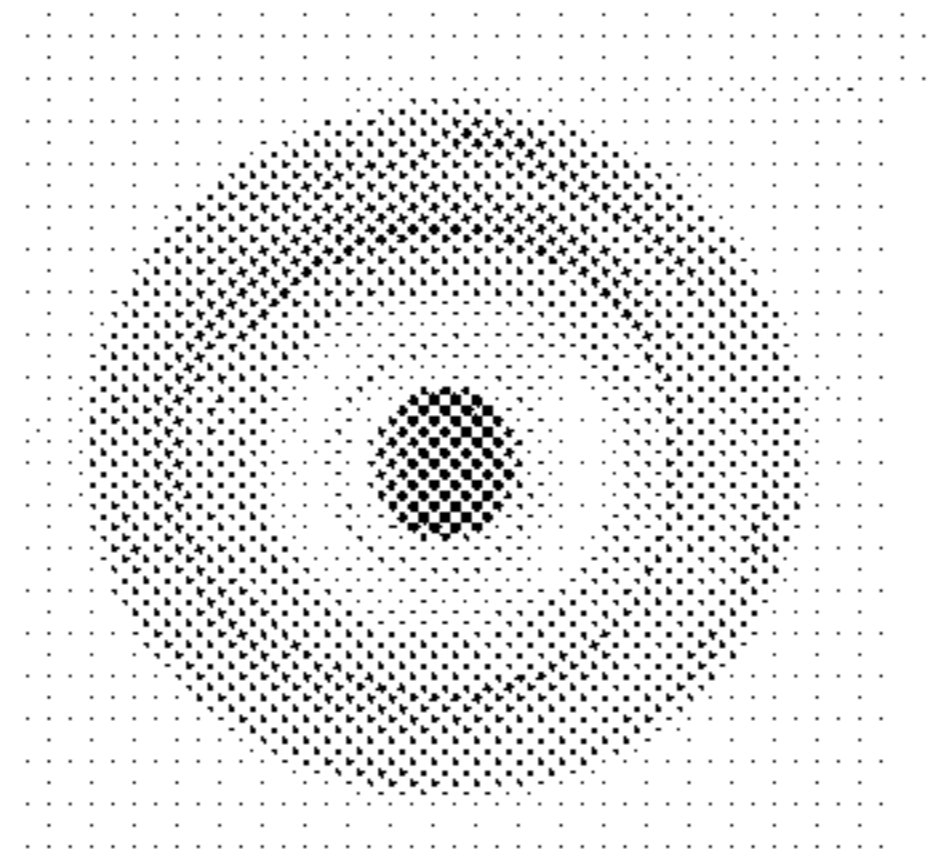

FIG. 5

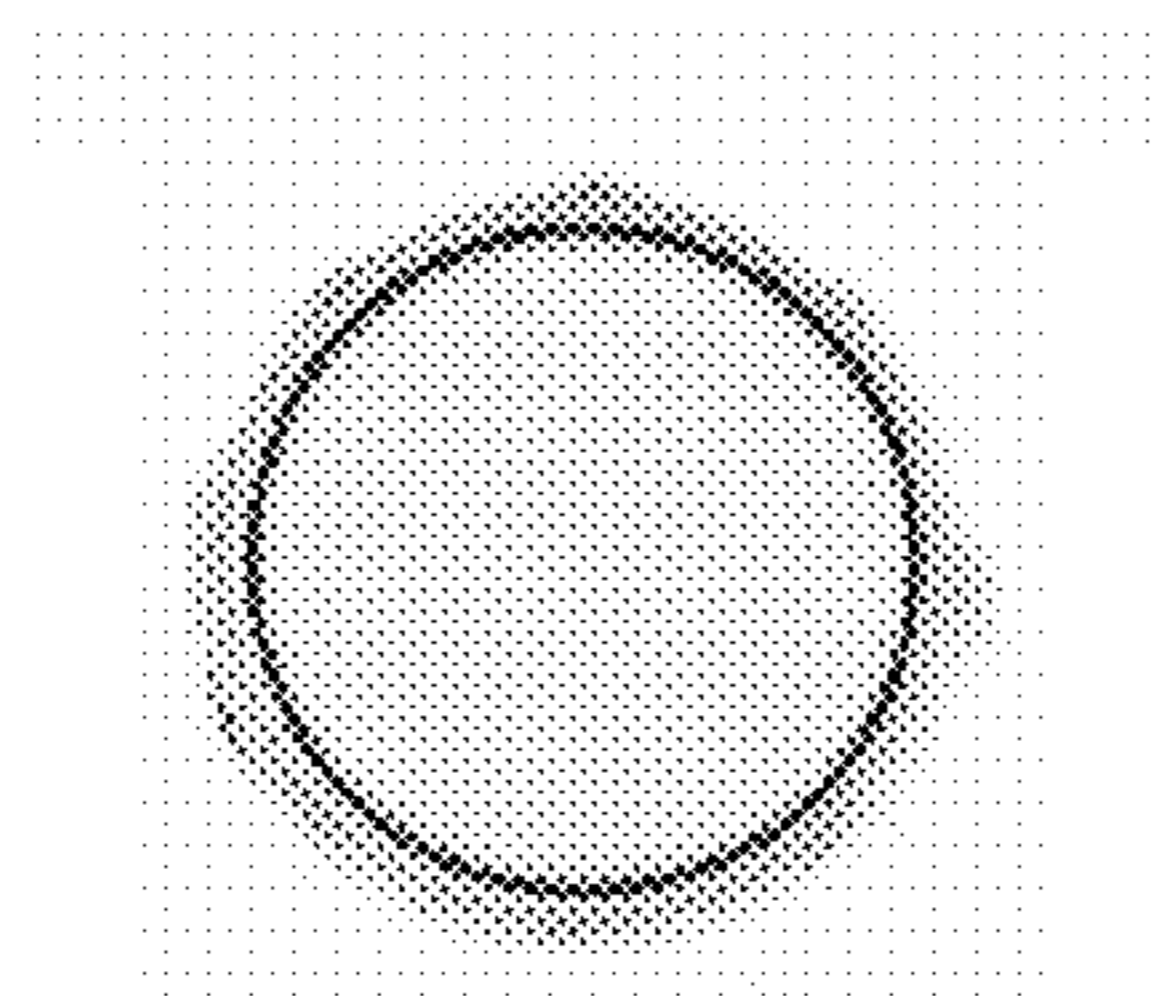

FIG. 6