

US00D599010S

(12) **United States Design Patent**  
**Tyce**

(10) **Patent No.:** **US D599,010 S**

(45) **Date of Patent:** **\*\* Aug. 25, 2009**

(54) **MEDICAL INJECTOR**

D553,681 S \* 10/2007 Cetera ..... D19/51

(75) Inventor: **Daniel Paul Charles Tyce,**  
Warwickshire (GB)

\* cited by examiner

(73) Assignee: **Sanofi-Aventis Deutschland GmbH,**  
Frankfurt (DE)

*Primary Examiner*—T. Chase Nelson

*Assistant Examiner*—David G Muller

(74) *Attorney, Agent, or Firm*—Finnegan Henderson  
Farabow Garrett & Dunner, L.L.P.

(\*\*) Term: **14 Years**

(57) **CLAIM**

(21) Appl. No.: **29/274,152**

The ornamental design for a medical injector, as shown and described.

(22) Filed: **Mar. 30, 2007**

(30) **Foreign Application Priority Data**

**DESCRIPTION**

Oct. 30, 2006 (EM) ..... 000620851

The file of this patent contains at least one photograph executed in color. Copies of this patent with color photographs will be provided by the Office upon request and payment of the necessary fee.

(51) **LOC (9) Cl.** ..... **24-02**

(52) **U.S. Cl.** ..... **D24/113**

(58) **Field of Classification Search** ..... D24/112–114,  
D24/130, 133, 186, 146–148, 138; 606/181,  
606/185; 604/232, 187, 163, 207, 208, 227,  
604/229; D19/51, 41, 43, 50, 57, 56, 55

FIG. 1 is a front plan view of the medical injector of my new design;

FIG. 2 is a left side view thereof;

FIG. 3 is a rear view thereof;

FIG. 4 is a right side view thereof;

FIG. 5 is a bottom view thereof; and,

FIG. 6 is a top view thereof.

See application file for complete search history.

The colors of the design are as follows:

Body: Pantone 16-3802 TPX (corresponds to light gray);

Dose dial grip: Pantone 18-4005 TPX (corresponds to dark gray);

Dose button/border of the label: Pantone 2645 (corresponds to violet blue); and

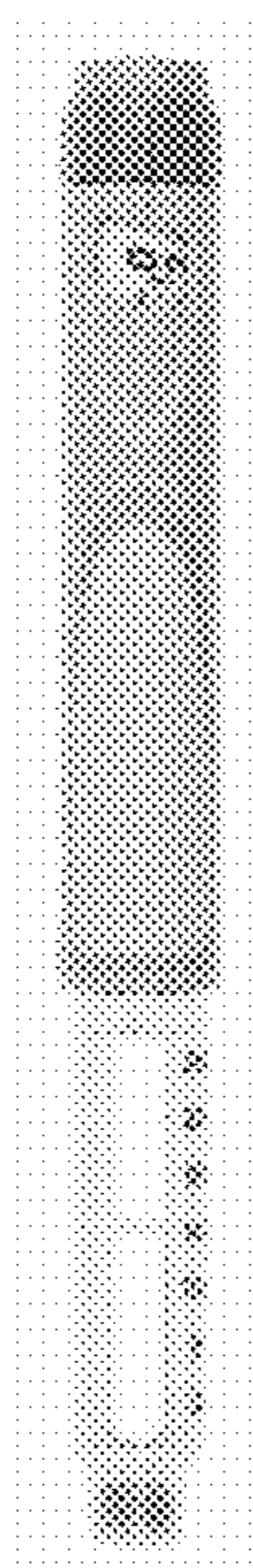
Surface of the label: no color (white).

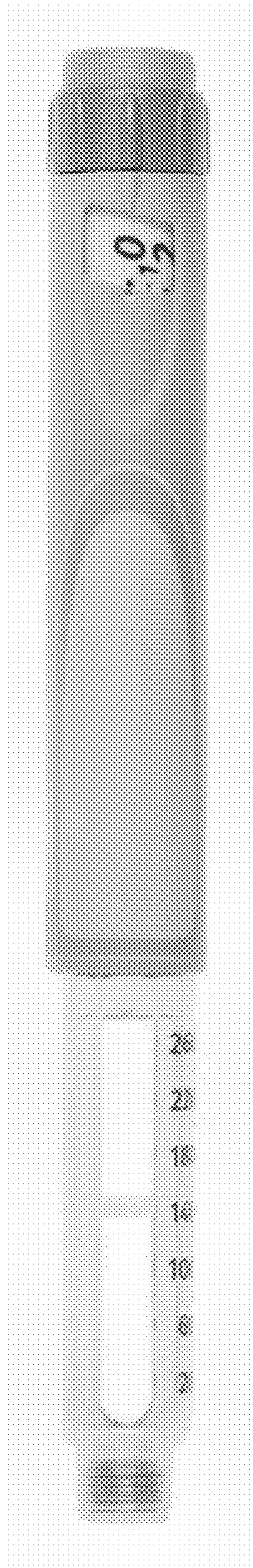
(56) **References Cited**

**U.S. PATENT DOCUMENTS**

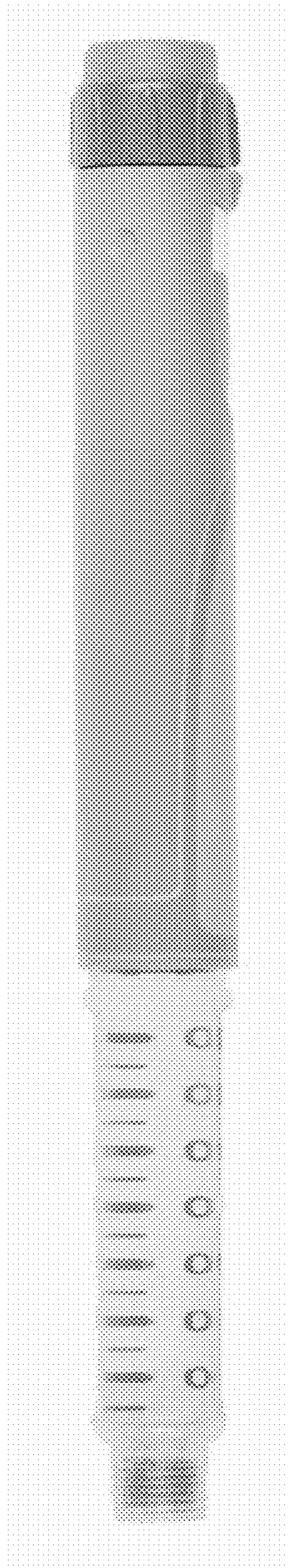
D368,961 S *	4/1996	Himbert et al.	.....	D24/114
D462,760 S *	9/2002	Ahlgrim et al.	.....	D24/114
D479,747 S *	9/2003	Bainton	.....	D24/114
D479,748 S *	9/2003	Tyce	.....	D24/114
D482,724 S *	11/2003	Nishida	.....	D19/43
D492,027 S *	6/2004	Tyce et al.	.....	D24/114
D492,405 S *	6/2004	Bainton	.....	D24/114
D499,485 S *	12/2004	Tyce	.....	D24/114
D501,253 S *	1/2005	Bainton	.....	D24/114
D503,797 S *	4/2005	Tyce	.....	D24/114
D505,490 S *	5/2005	Tyce	.....	D24/114
D540,465 S *	4/2007	Bainton	.....	D24/114

**1 Claim, 3 Drawing Sheets**  
**(3 of 3 Drawing Sheet(s) Filed in Color)**

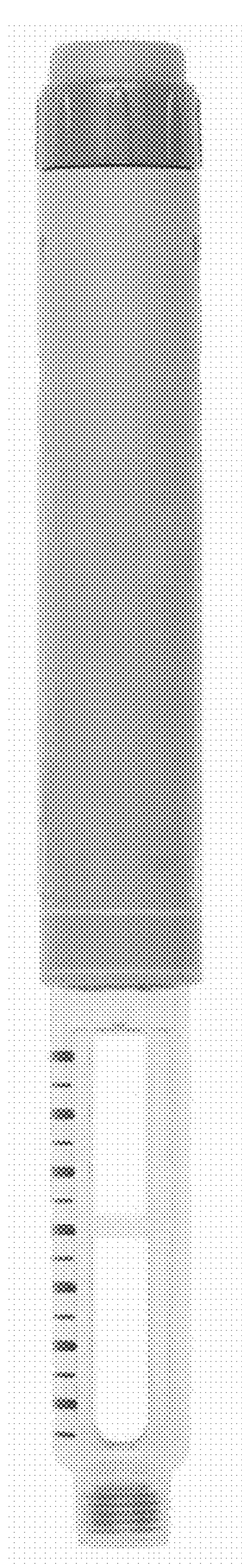




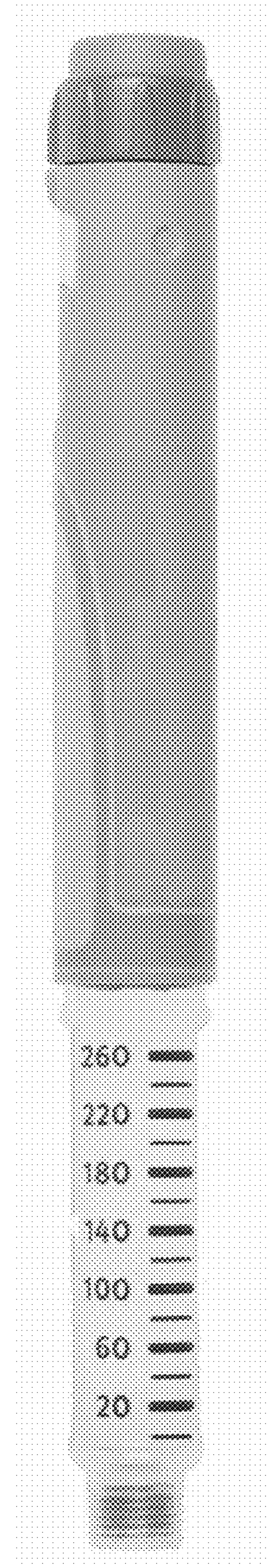
**FIG. 1**



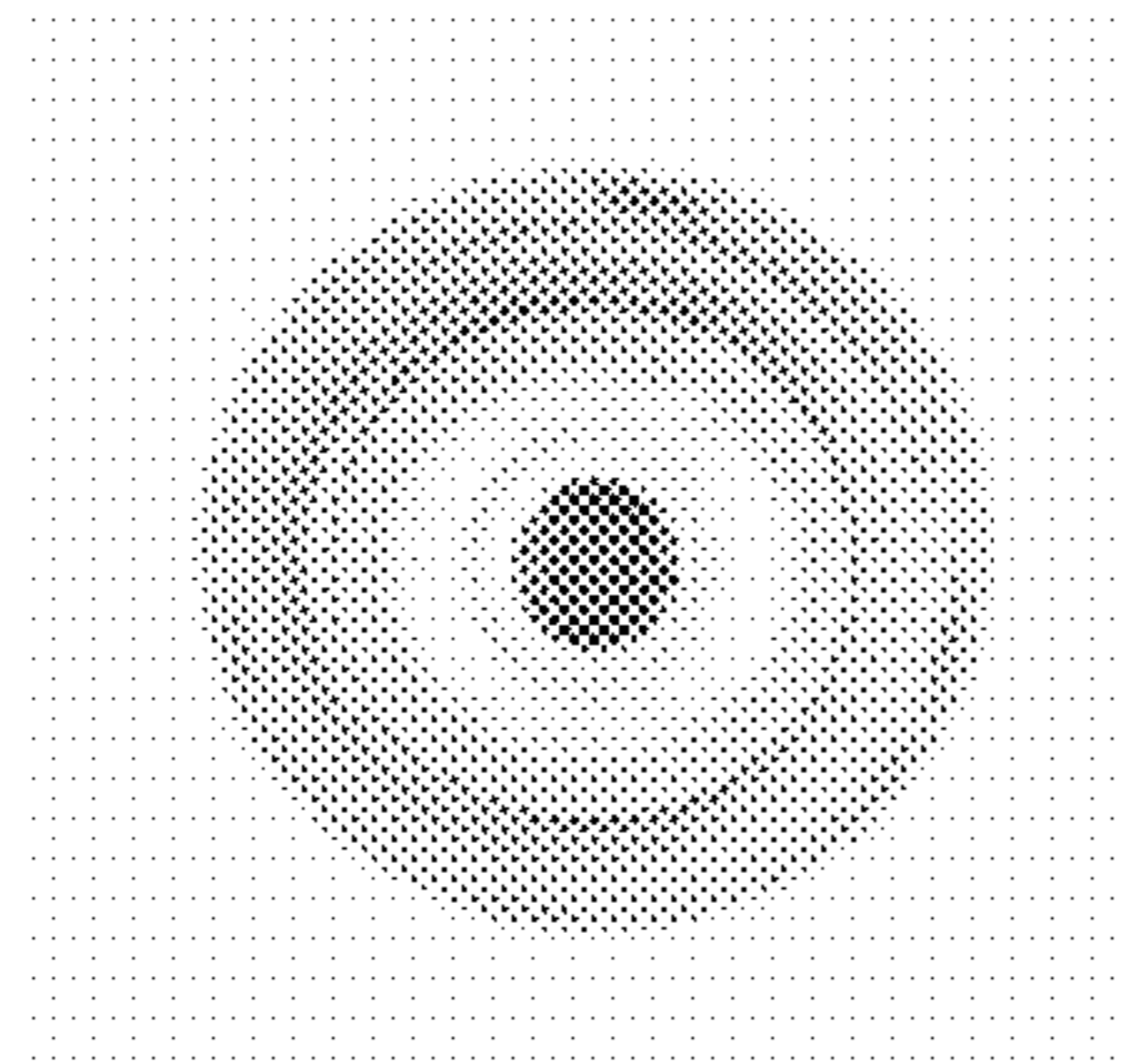
**FIG. 2**



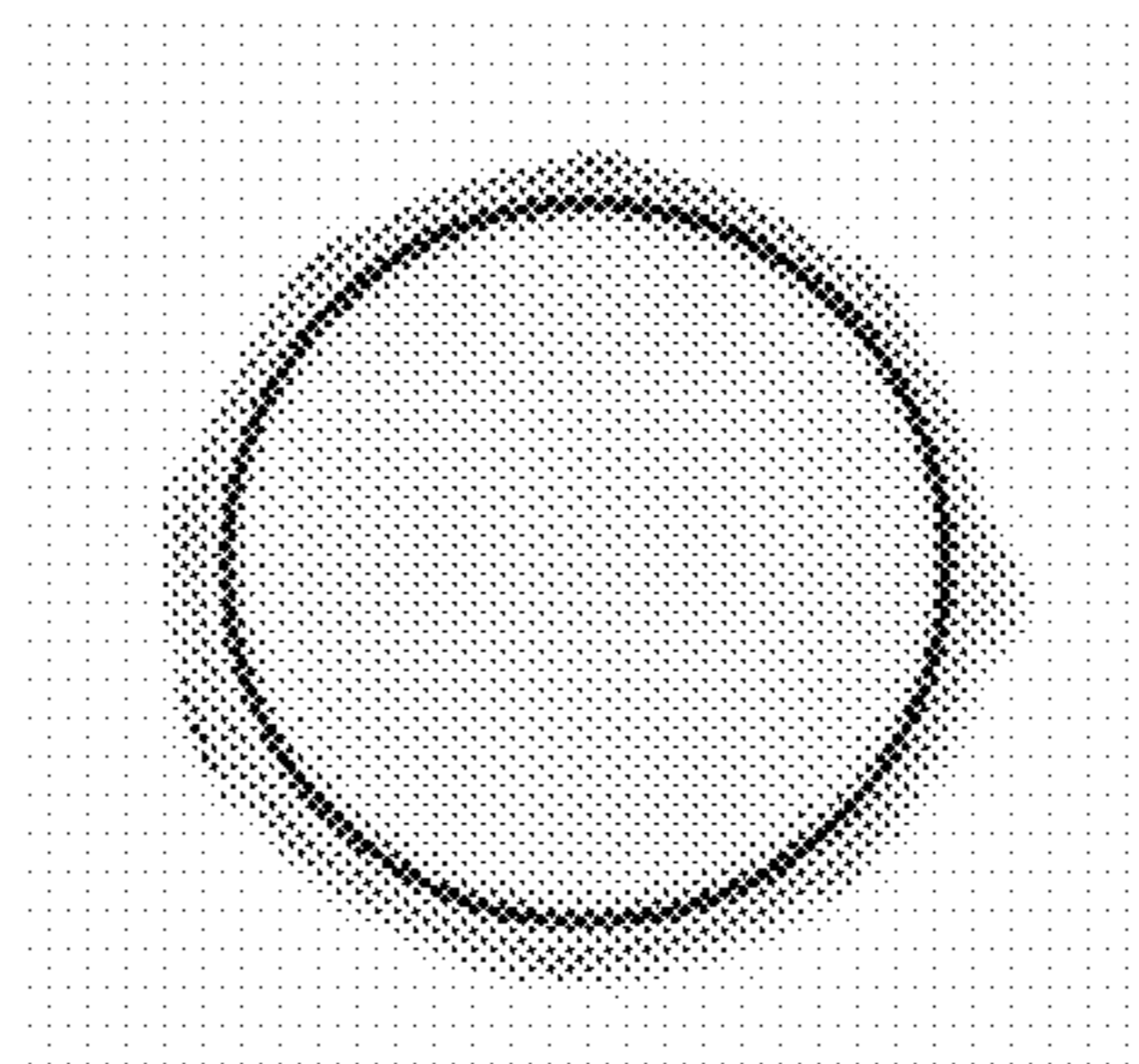
**FIG. 3**



**FIG. 4**



**FIG. 5**



**FIG. 6**