



US00D599008S

(12) **United States Design Patent**  
**Tyce**

(10) **Patent No.:** **US D599,008 S**

(45) **Date of Patent:** **\*\* Aug. 25, 2009**

(54) **MEDICAL INJECTOR**

(75) Inventor: **Daniel Paul Charles Tyce,**  
Warwickshire (GB)

(73) Assignee: **Sanofi-Aventis Deutschland GmbH,**  
Frankfurt (DE)

(\*\*) Term: **14 Years**

(21) Appl. No.: **29/274,149**

(22) Filed: **Mar. 30, 2007**

(30) **Foreign Application Priority Data**

Oct. 30, 2006 (EM) ..... 000620851

(51) **LOC (9) Cl.** ..... **24-02**

(52) **U.S. Cl.** ..... **D24/113**

(58) **Field of Classification Search** ..... D24/112-114,  
D24/130, 133, 186, 146-148, 138; 606/181,  
606/185; 604/232, 187, 163, 207, 208, 227,  
604/229; D19/51, 41, 43, 50, 57, 56, 55  
See application file for complete search history.

(56) **References Cited**

**U.S. PATENT DOCUMENTS**

- D368,961 S \* 4/1996 Himbert et al. .... D24/114
- D462,760 S \* 9/2002 Ahlgrim et al. .... D24/114
- D479,747 S \* 9/2003 Bainton ..... D24/114
- D479,748 S \* 9/2003 Tyce ..... D24/114
- D482,724 S \* 11/2003 Nishida ..... D19/43
- D492,027 S \* 6/2004 Tyce et al. .... D24/114
- D492,405 S \* 6/2004 Bainton ..... D24/114
- D499,485 S \* 12/2004 Tyce ..... D24/114
- D501,253 S \* 1/2005 Bainton ..... D24/114
- D503,797 S \* 4/2005 Tyce ..... D24/114
- D505,490 S \* 5/2005 Tyce ..... D24/114

D540,465 S \* 4/2007 Bainton ..... D24/114  
D553,681 S \* 10/2007 Cetera ..... D19/51

\* cited by examiner

*Primary Examiner*—T. Chase Nelson

*Assistant Examiner*—David G Muller

(74) *Attorney, Agent, or Firm*—Finnegan Henderson  
Farabow Garret & Dunner, L.L.P.

(57) **CLAIM**

The ornamental design for the medical injector, as shown and described.

**DESCRIPTION**

The file of this patent contains at least one photograph executed in color. Copies of this patent with color photographs will be provided by the Office upon request and payment of the necessary fee.

FIG. 1 is a front plan view of the medical injector of my new design;

FIG. 2 is a left side view thereof;

FIG. 3 is a rear view thereof;

FIG. 4 is a right side view thereof;

FIG. 5 is a bottom view thereof; and,

FIG. 6 is a top view thereof.

The colors of the design are as follows:

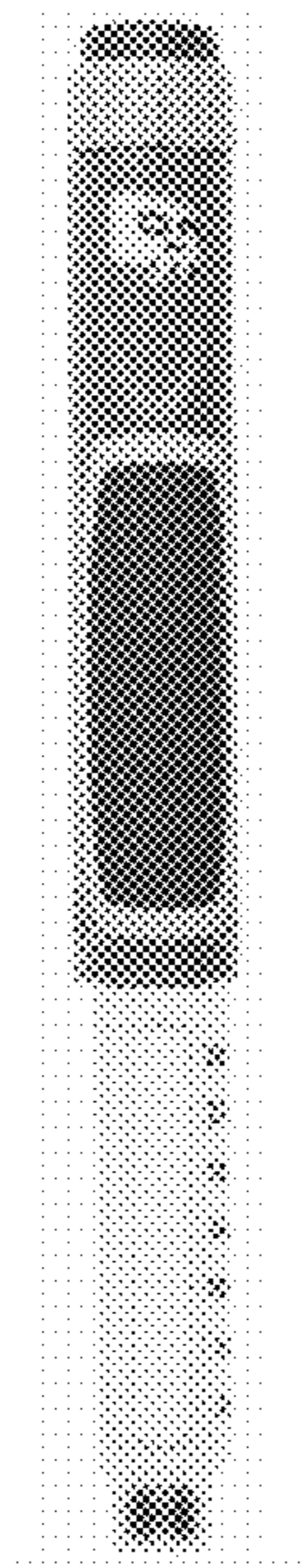
Body: Pantone: 17-3923 TPX (corresponds to dark blue);

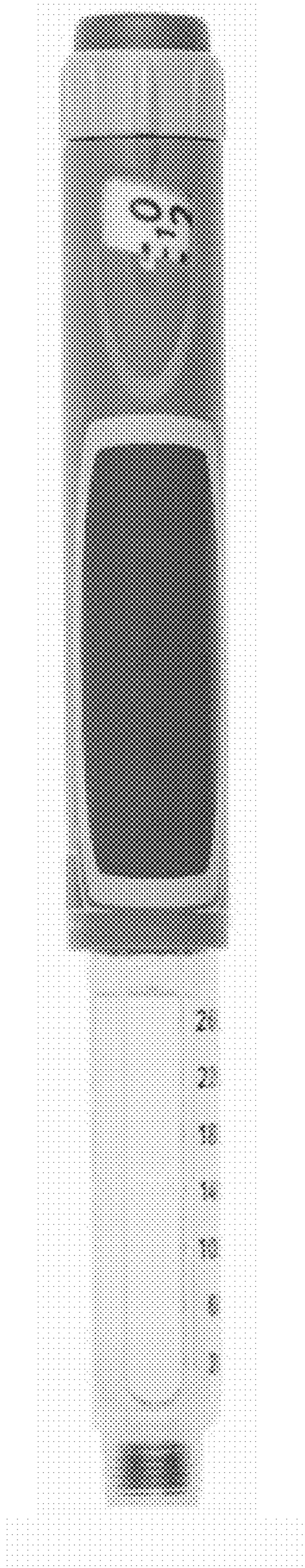
Dose dial grip: Pantone 651 (corresponds to light blue);

Dose button/surface of the label: Pantone 072 (corresponds to royal blue); and

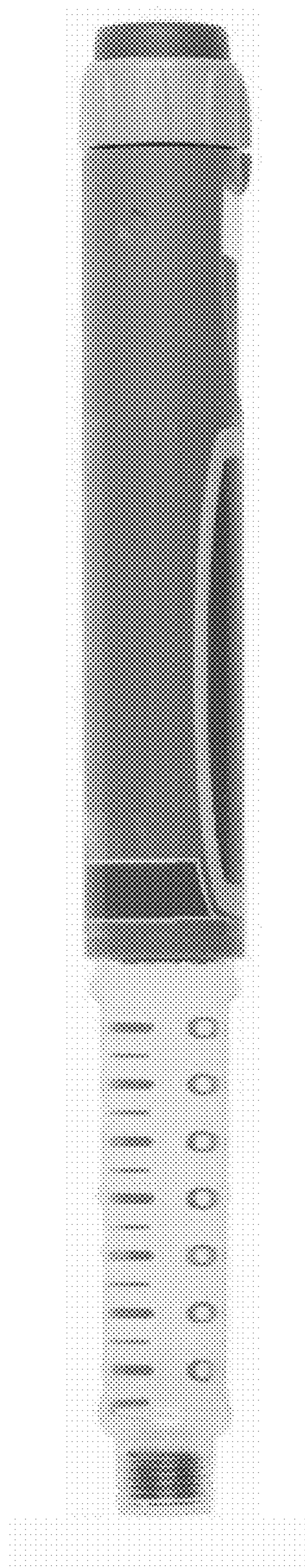
Border of the label: no color (white).

**1 Claim, 3 Drawing Sheets**  
**(3 of 3 Drawing Sheet(s) Filed in Color)**

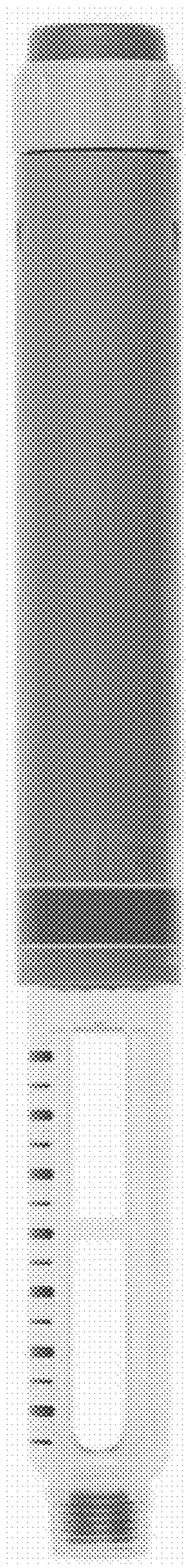




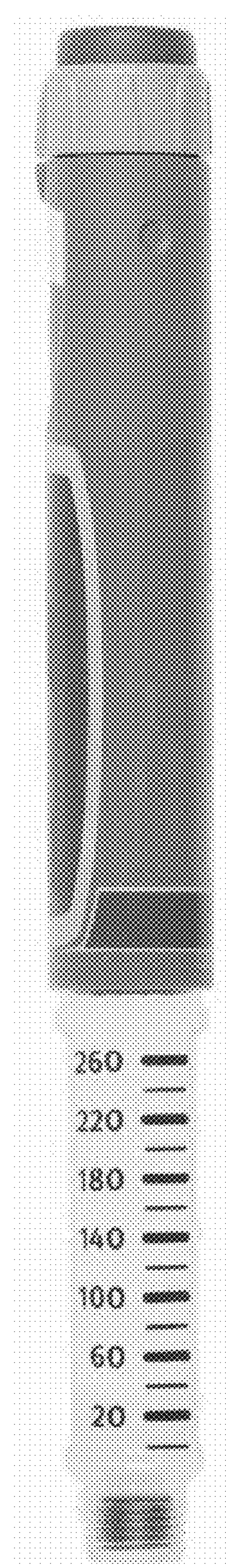
**FIG. 1**



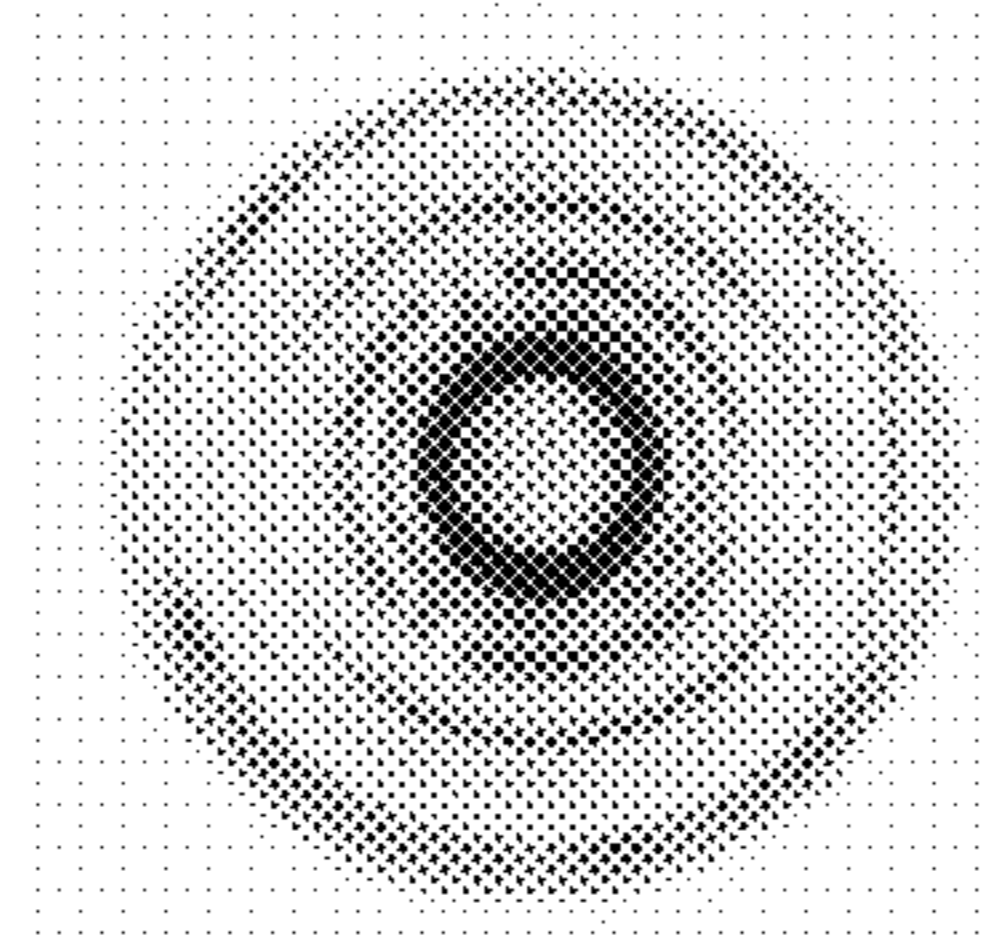
**FIG. 2**



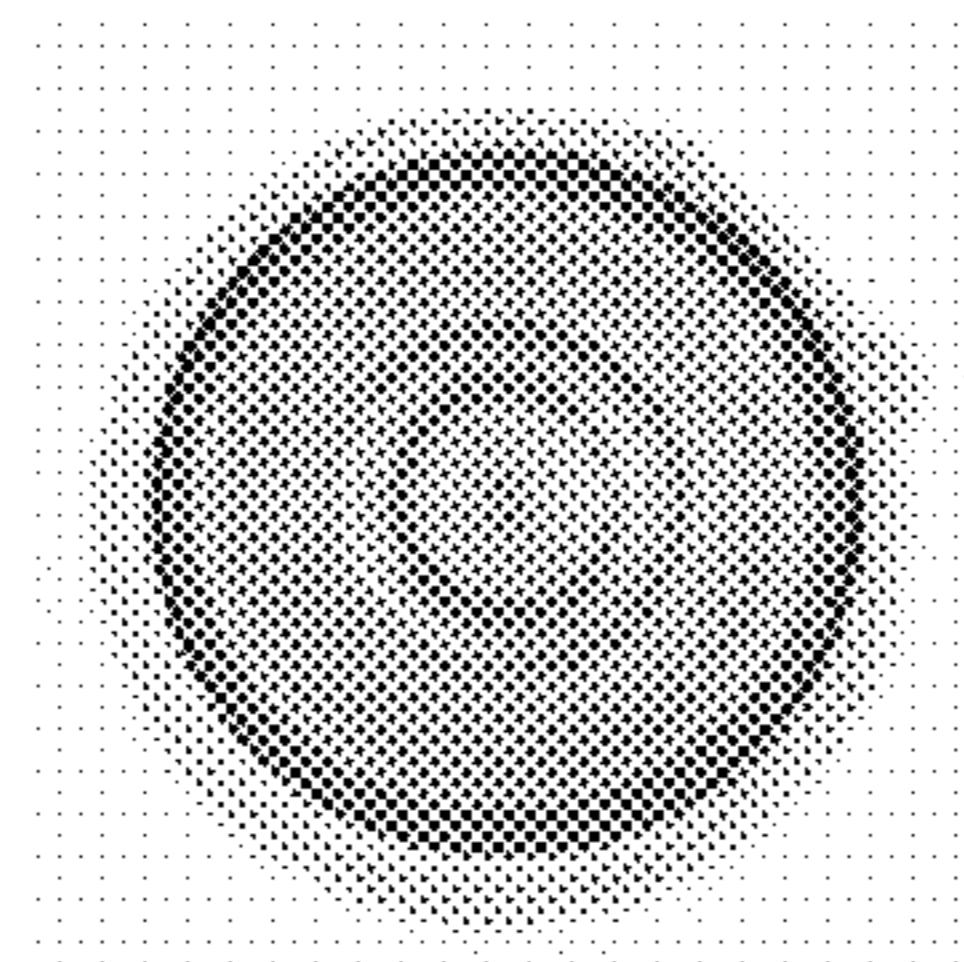
**FIG. 3**



**FIG. 4**



***FIG. 5***



***FIG. 6***