



US00D598846S

(12) **United States Design Patent**
Satoh et al.

(10) **Patent No.:** **US D598,846 S**

(45) **Date of Patent:** **** Aug. 25, 2009**

(54) **PORTION OF POWER MODULE FOR POWER INVERTER**

(75) Inventors: **Toshiya Satoh**, Hitachiota (JP); **Ryuichi Saito**, Hitachi (JP); **Toshiki Kurosu**, Hitachi (JP); **Michiaki Hiyoshi**, Yokohama (JP); **Kinya Nakatsu**, Hitachinaka (JP); **Katsunori Azuma**, Hitachi (JP)

(73) Assignee: **Hitachi, Ltd.**, Tokyo (JP)

(**) Term: **14 Years**

(21) Appl. No.: **29/311,339**

(22) Filed: **Feb. 26, 2009**

(30) **Foreign Application Priority Data**

Sep. 1, 2008 (JP) 2008-022442

(51) **LOC (9) Cl.** **13-02**

(52) **U.S. Cl.** **D13/110**

(58) **Field of Classification Search** D13/110,
D13/101, 162, 182, 199; 307/150; 361/679,
361/707, 717, 718, 719, 720, 736, 752; 363/36,
363/37, 55, 56.01, 142

See application file for complete search history.

(56) **References Cited**

U.S. PATENT DOCUMENTS

D365,081 S * 12/1995 Rodriguez D13/110
D371,110 S * 6/1996 Harris et al. D13/110
6,005,773 A * 12/1999 Rozman et al. 361/707

D463,362 S * 9/2002 Alcantar et al. D13/110
D465,199 S * 11/2002 Tomioka D13/110
D466,076 S * 11/2002 Nagashima et al. D13/110
D469,059 S * 1/2003 Ando et al. D13/110
6,643,135 B2 * 11/2003 Tomioka 361/719
2002/0167828 A1 * 11/2002 Parkhill et al. 363/144

* cited by examiner

Primary Examiner—Prabhakar Deshmukh

Assistant Examiner—Derrick Holland

(74) *Attorney, Agent, or Firm*—Antonelli, Terry, Stout & Kraus, LLP.

(57) **CLAIM**

The ornamental design for a portion of power module for power inverter, as shown and described.

DESCRIPTION

FIG. 1 is a front, bottom and right side perspective view of a portion of power module for power inverter showing our new design;

FIG. 2 is a front elevational view thereof;

FIG. 3 is a rear elevational view thereof;

FIG. 4 is a top plan view thereof;

FIG. 5 is a bottom plan view thereof;

FIG. 6 is a left side elevational view thereof; and,

FIG. 7 is a right side elevational view thereof.

The broken lines shown are for illustrative purposes only and form no part of the claimed design.

1 Claim, 5 Drawing Sheets

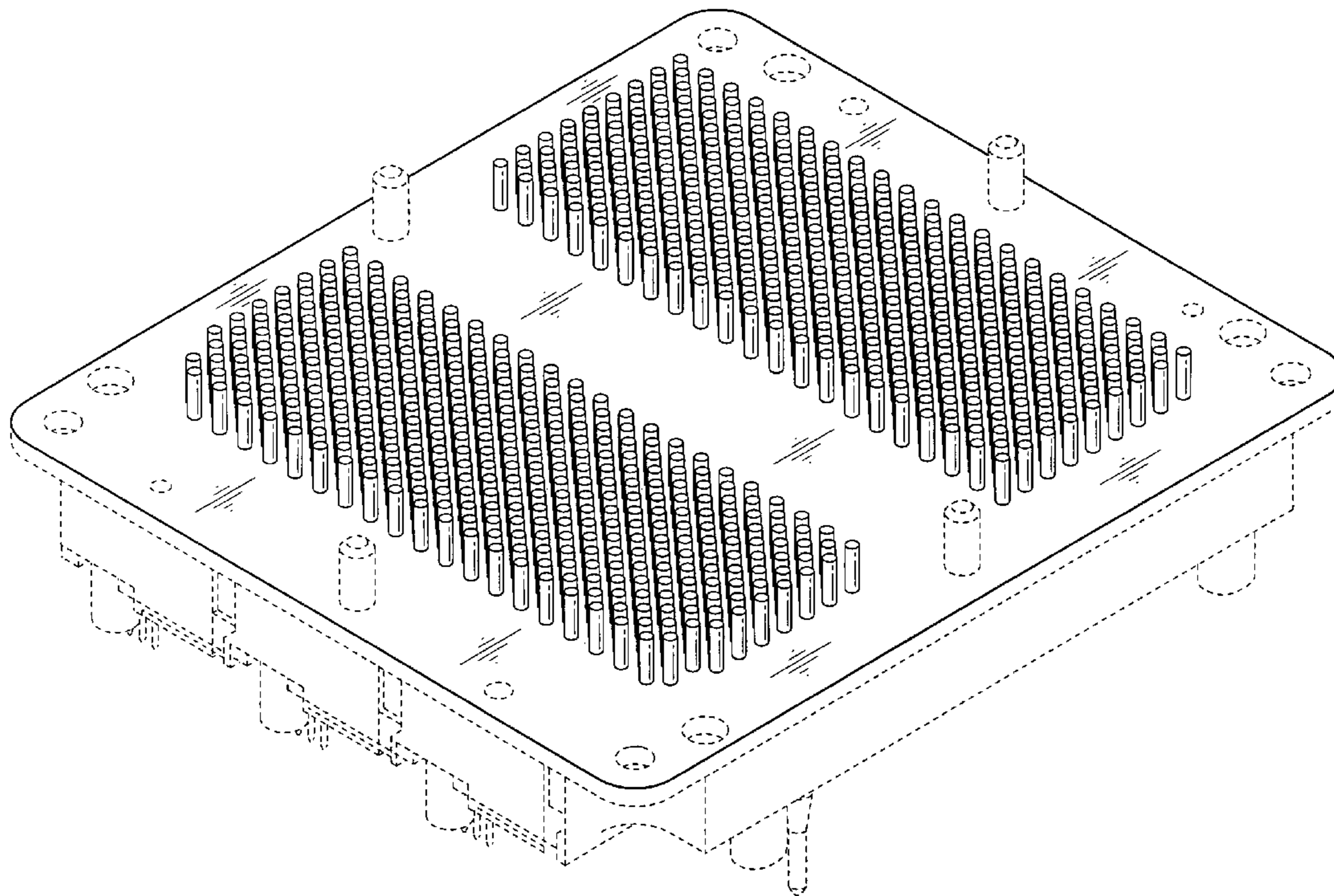

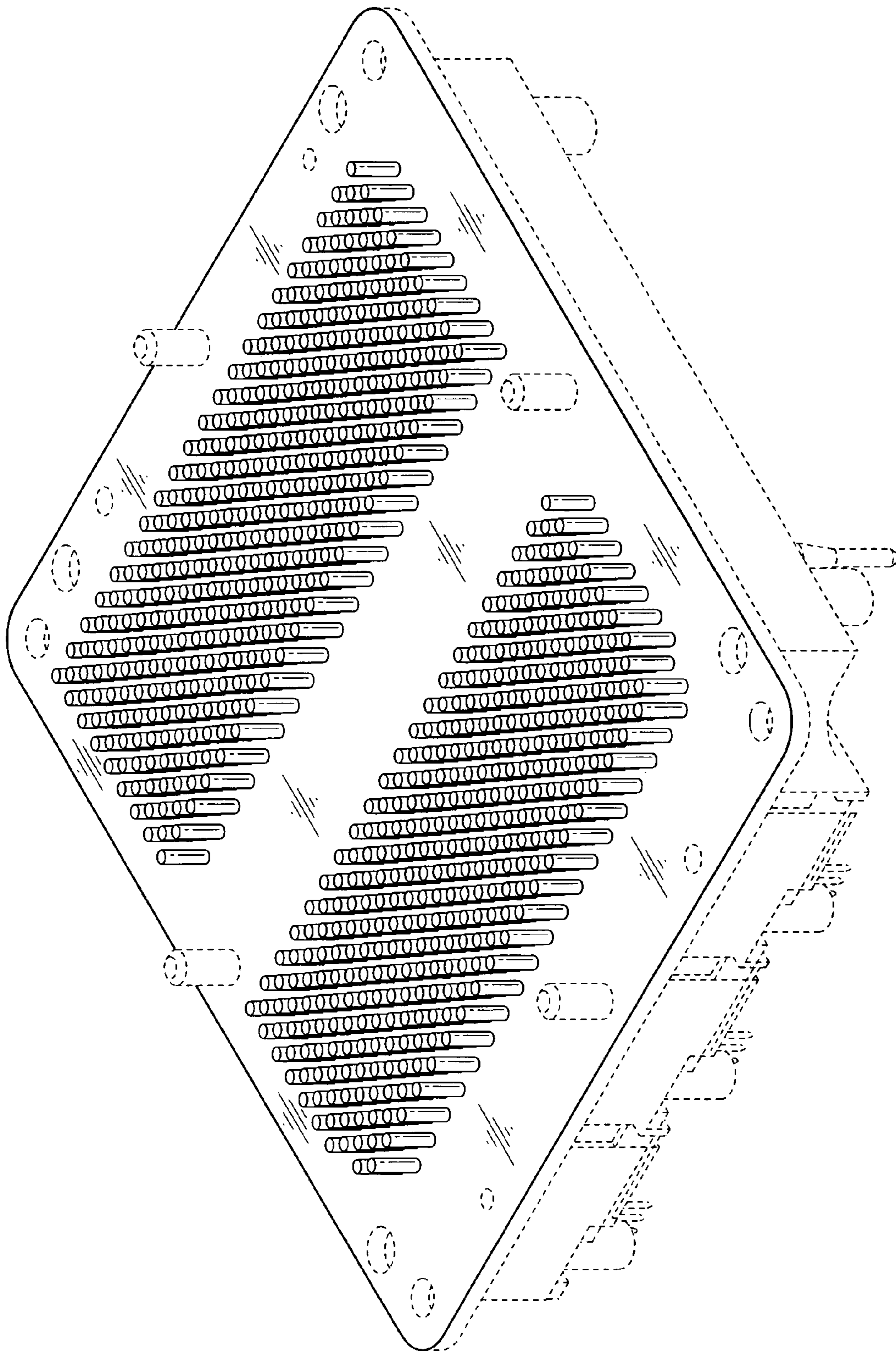

FIG. 1

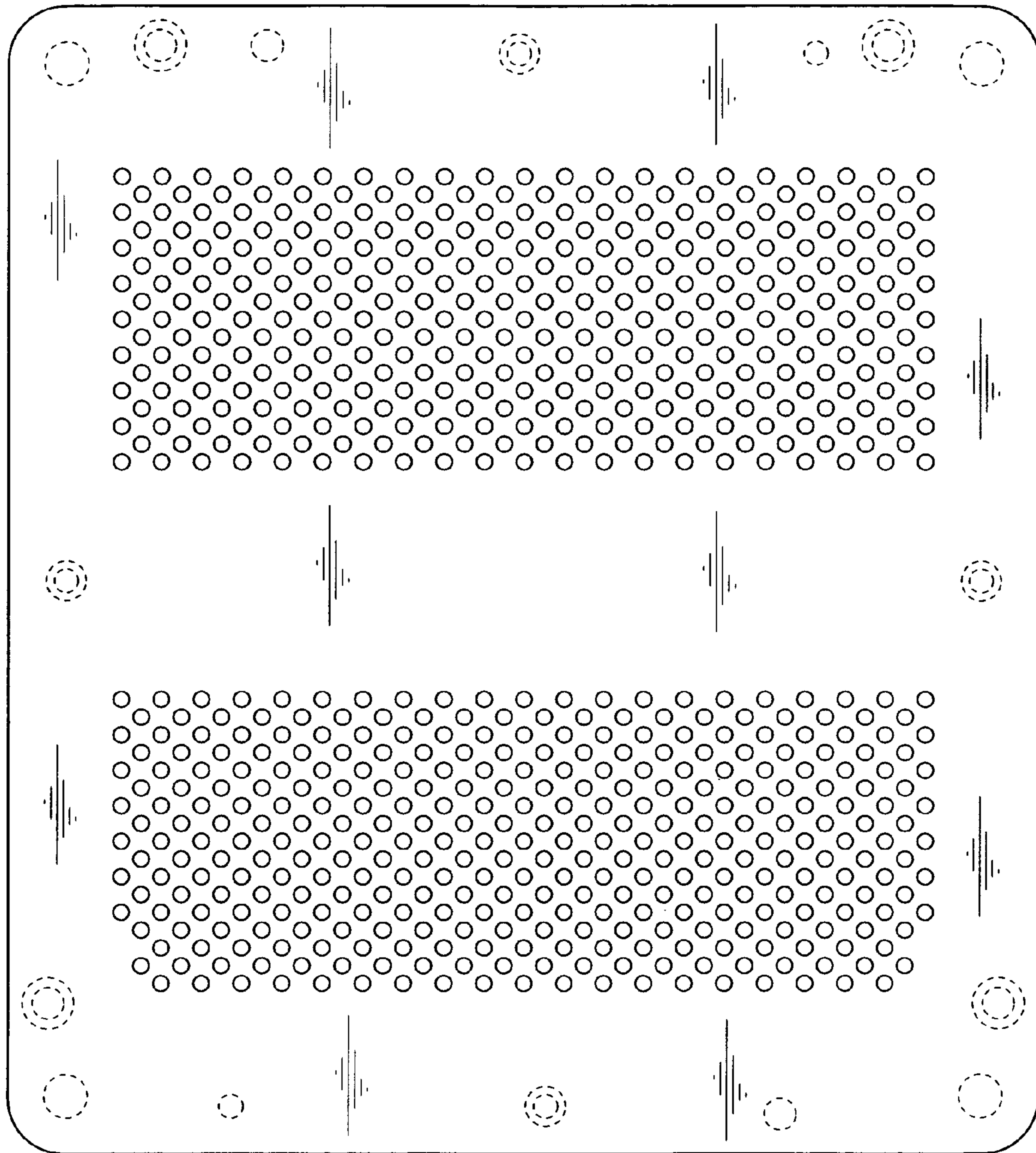

FIG. 2

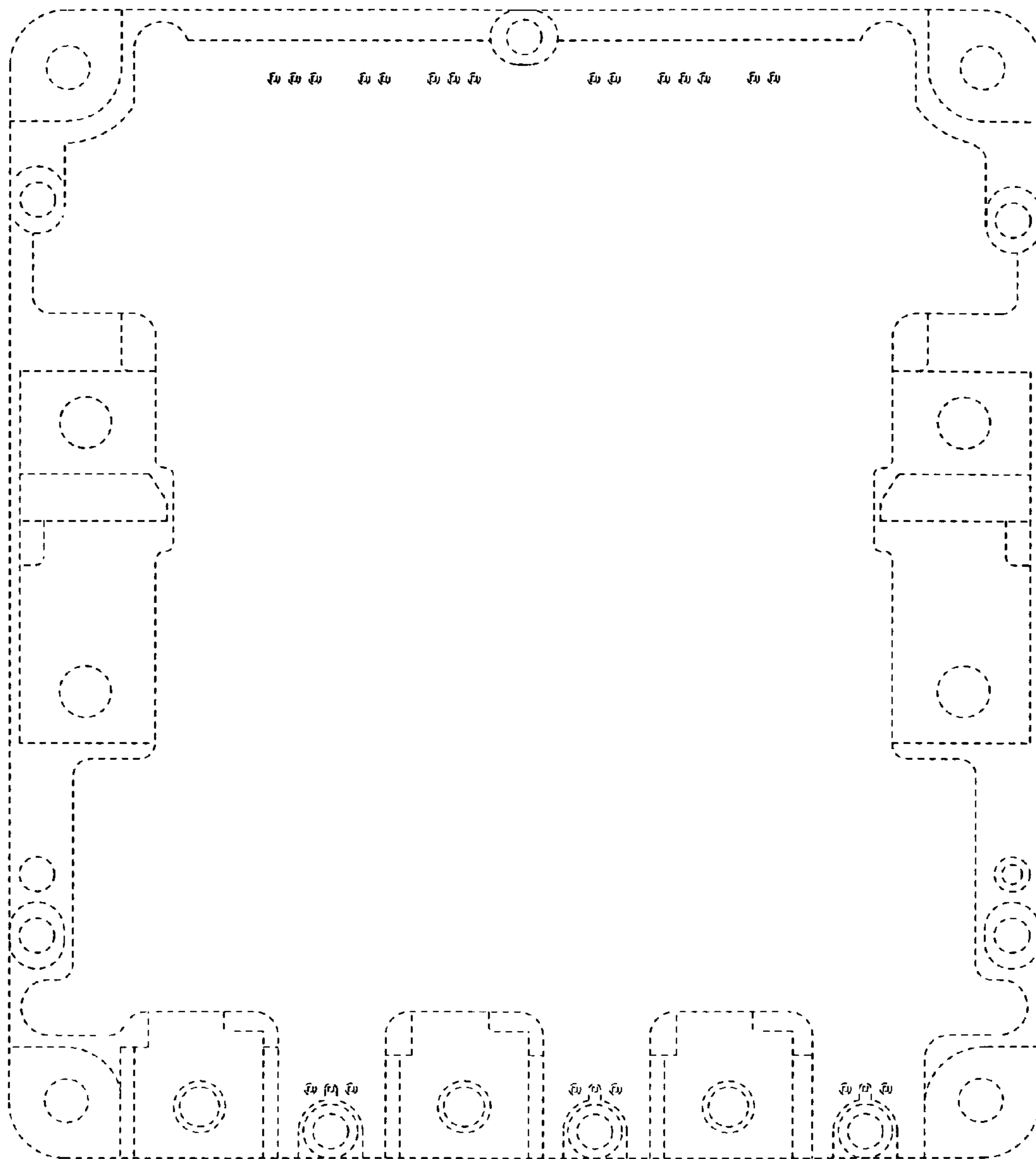

FIG. 3

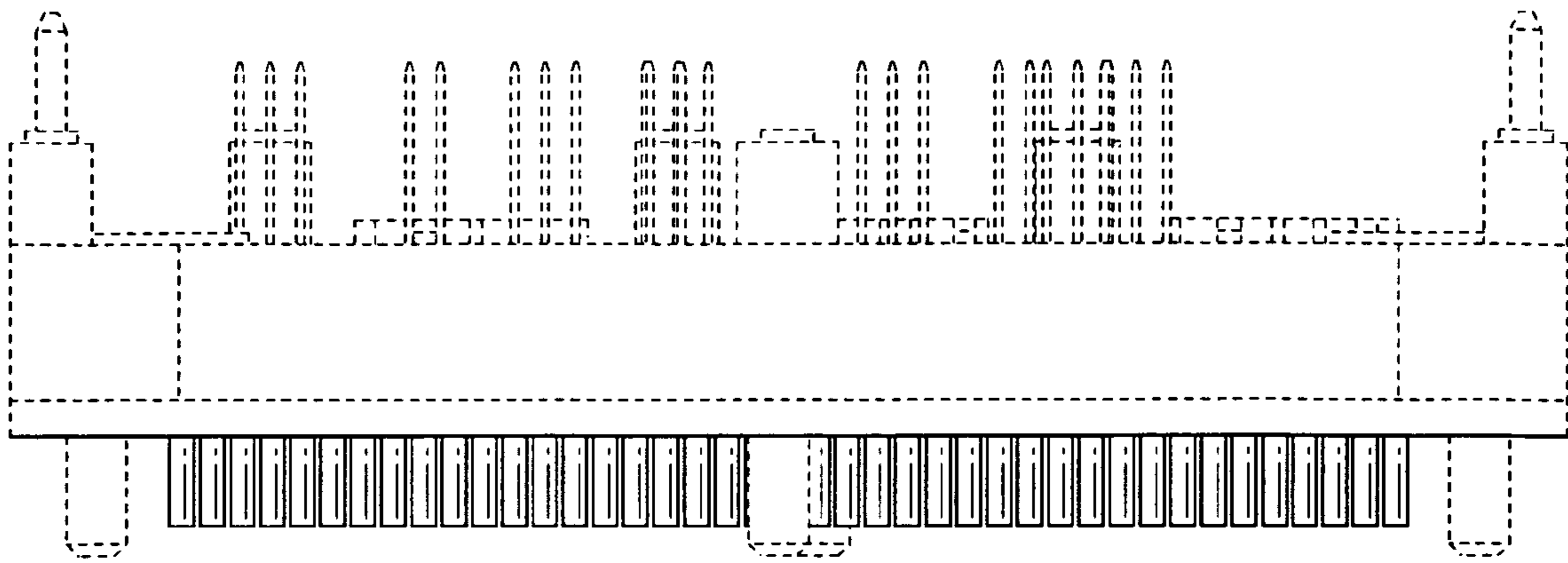

FIG. 4

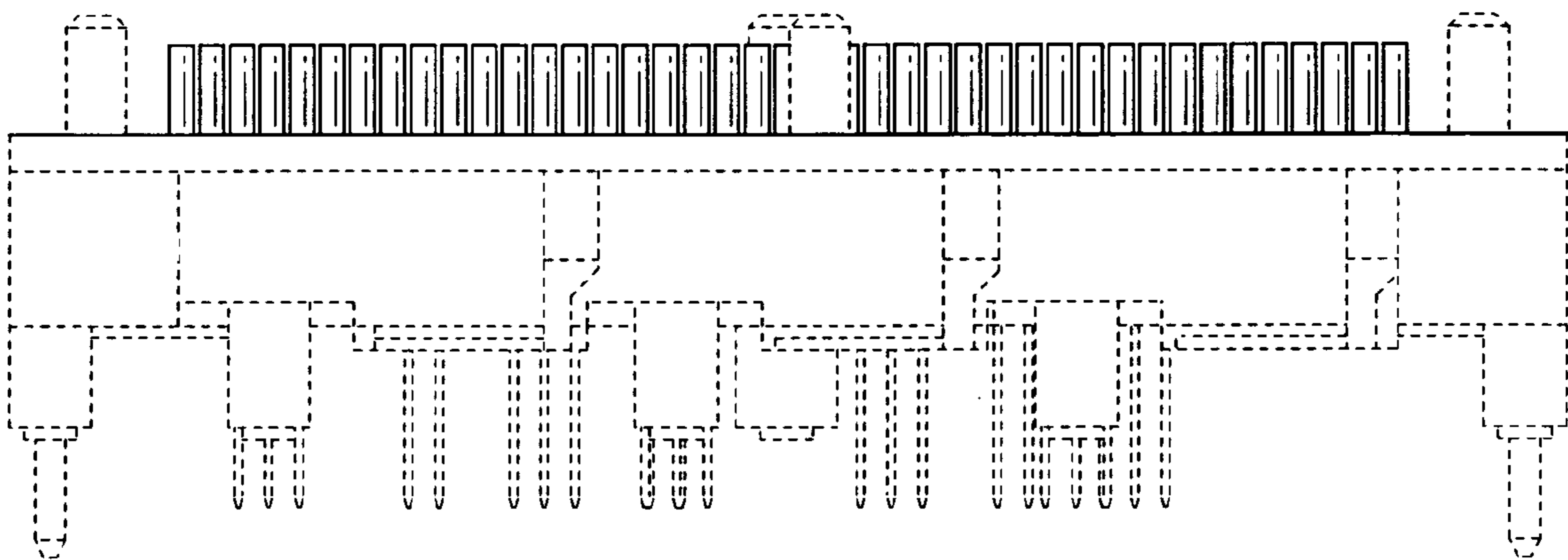

FIG. 5

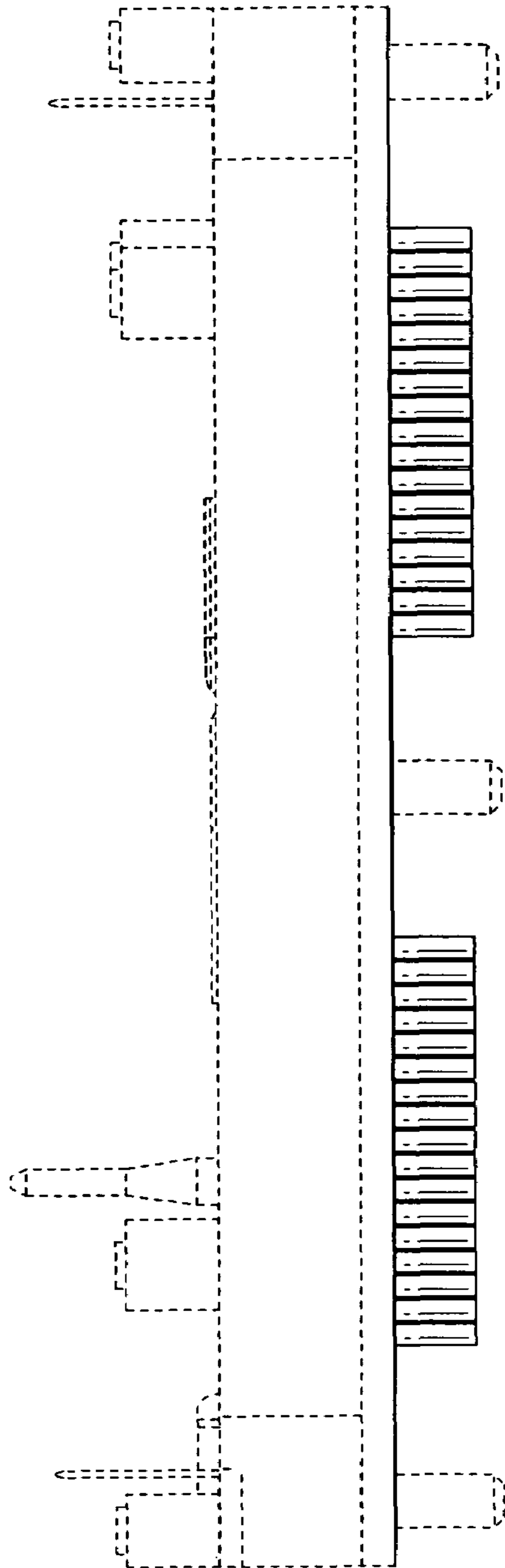

FIG. 6

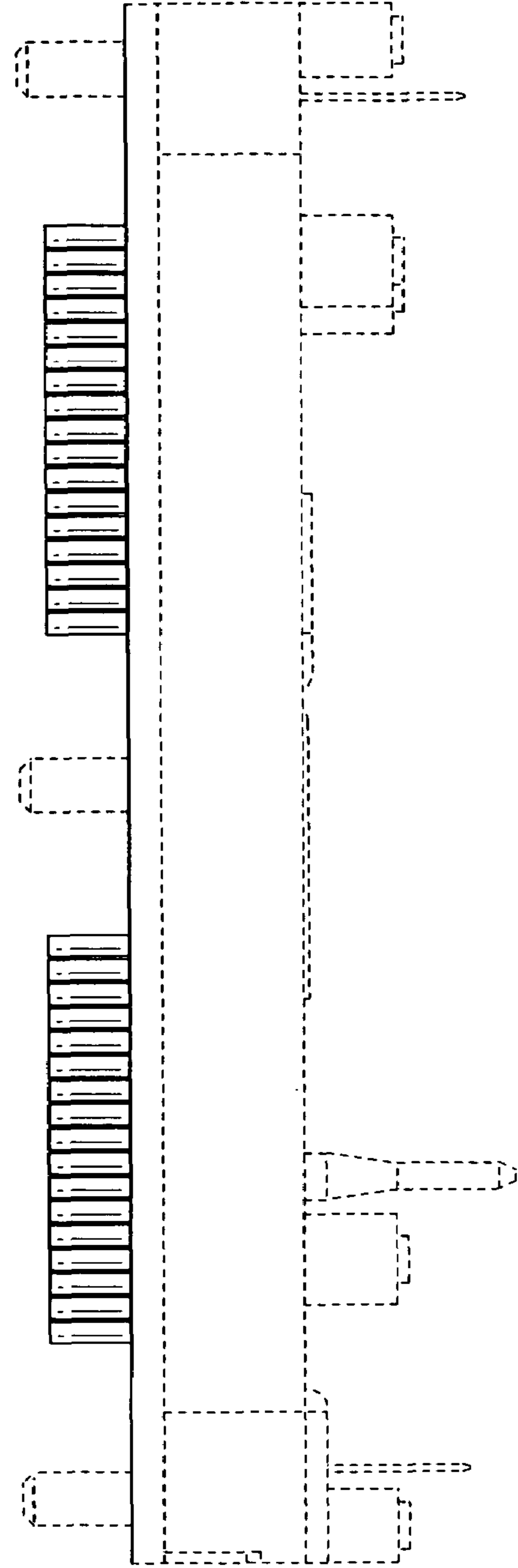

FIG. 7