



US00D598841S

(12) **United States Design Patent**
Lo

(10) **Patent No.:** **US D598,841 S**

(45) **Date of Patent:** **** Aug. 25, 2009**

(54) **TIRE TREAD**

(76) **Inventor:** **Tsai Jen Lo**, No.215, Meei-Kong Road,
Ta-Suen, Chang-Hwa (TW)

(**) **Term:** **14 Years**

(21) **Appl. No.:** **29/311,577**

(22) **Filed:** **Apr. 23, 2009**

(51) **LOC (9) Cl.** **12-15**

(52) **U.S. Cl.** **D12/552**

(58) **Field of Classification Search** D12/533,
D12/540, 546–567, 900–901; 152/209.1,
152/209.8–209.19, 209.25, 209.28, 455
See application file for complete search history.

(56) **References Cited**

U.S. PATENT DOCUMENTS

D349,478 S *	8/1994	Himuro	D12/552
D366,020 S *	1/1996	Himuro et al.	D12/552
D397,650 S *	9/1998	Himuro	D12/551
D427,953 S *	7/2000	Murata	D12/552
D491,130 S *	6/2004	Welbes	D12/563
D491,882 S *	6/2004	Williams	D12/551
D500,731 S *	1/2005	Lo	D12/552
D500,983 S *	1/2005	Lo	D12/552
D526,956 S *	8/2006	Welbes et al.	D12/553

D581,349 S *	11/2008	Ibaraki	D12/552
D588,981 S *	3/2009	Ibaraki	D12/551
D589,435 S *	3/2009	Ashton et al.	D12/563

* cited by examiner

Primary Examiner—Stacia Cadmus

(74) *Attorney, Agent, or Firm*—Rosenberg, Klein & Lee

(57) **CLAIM**

The ornamental design for a tire tread, as shown and described.

DESCRIPTION

FIG. 1 is a perspective view of a tire, showing my new design, it being understood that the pattern shown repeats uniformly throughout the circumference of the tread;

FIG. 2 is a front elevational view thereof;

FIG. 3 is a right side elevational view thereof; the opposing side being a mirror image thereof; and,

FIG. 4 is a fragmentary frontal view thereof showing the tread pattern in greater detail.

In the drawings, the broken lines defining the tire depict environmental subject matter that forms no part of the claimed design.

1 Claim, 4 Drawing Sheets

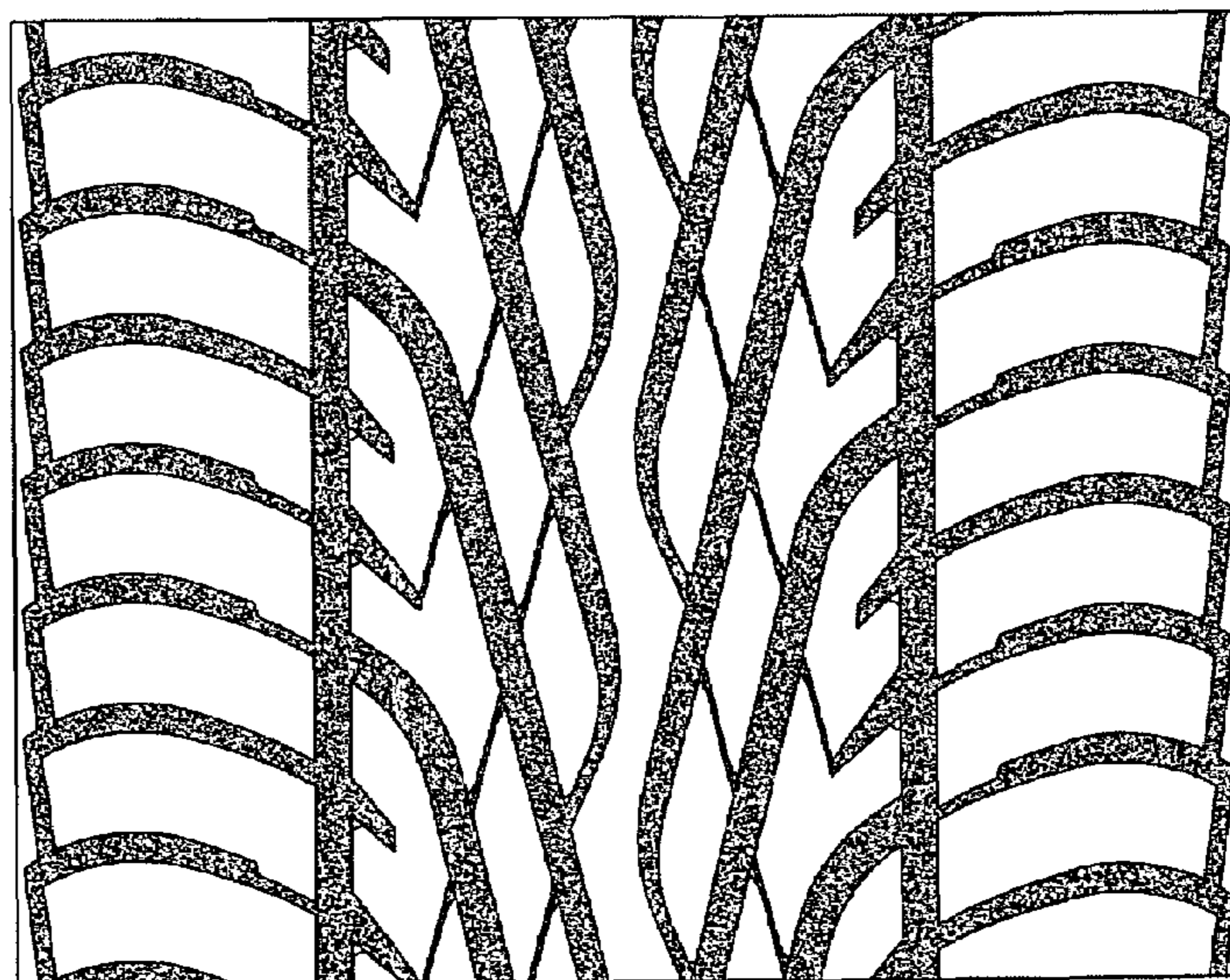
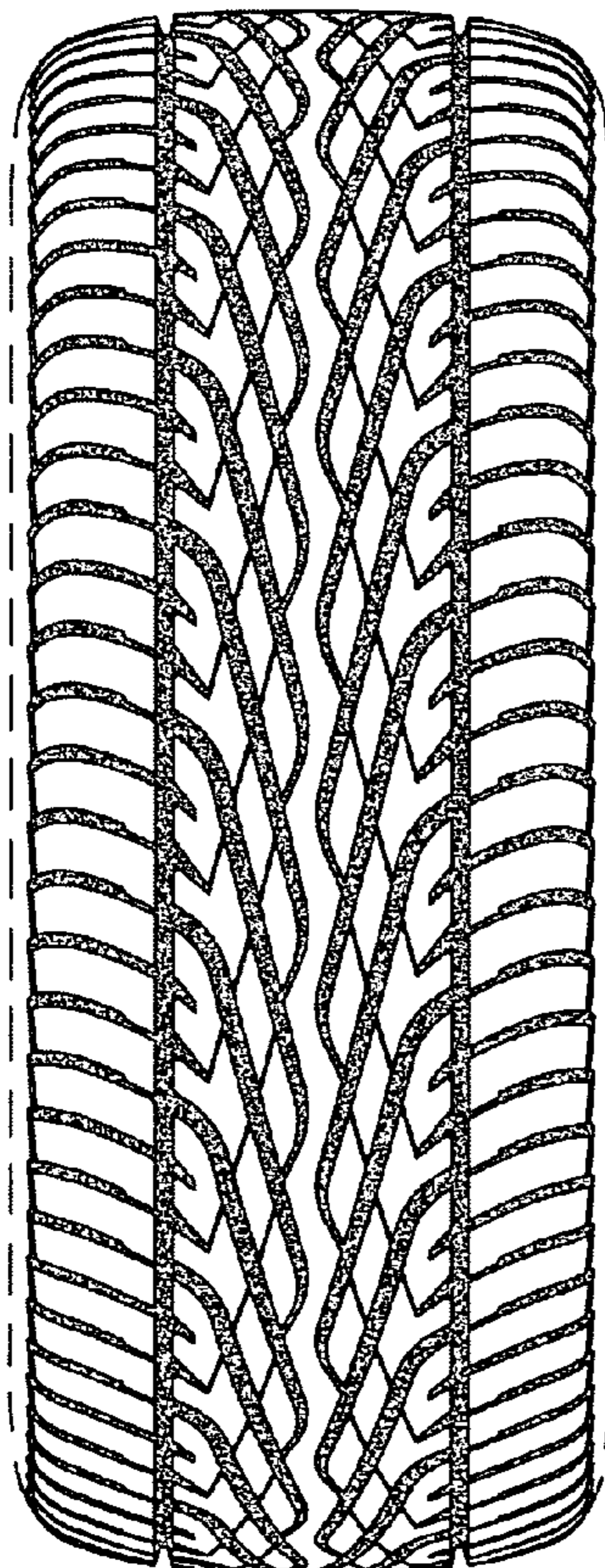

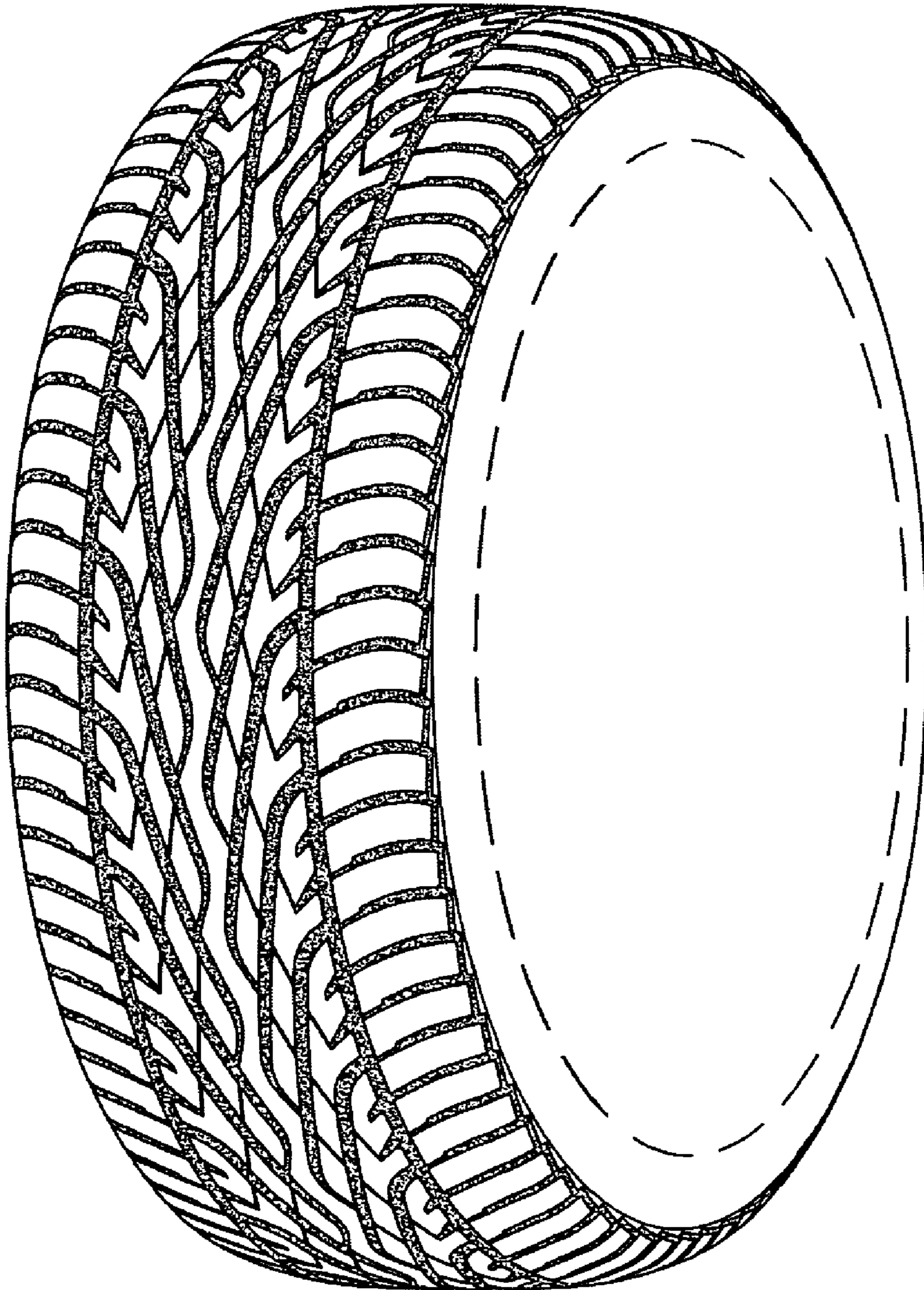

Fig. 1

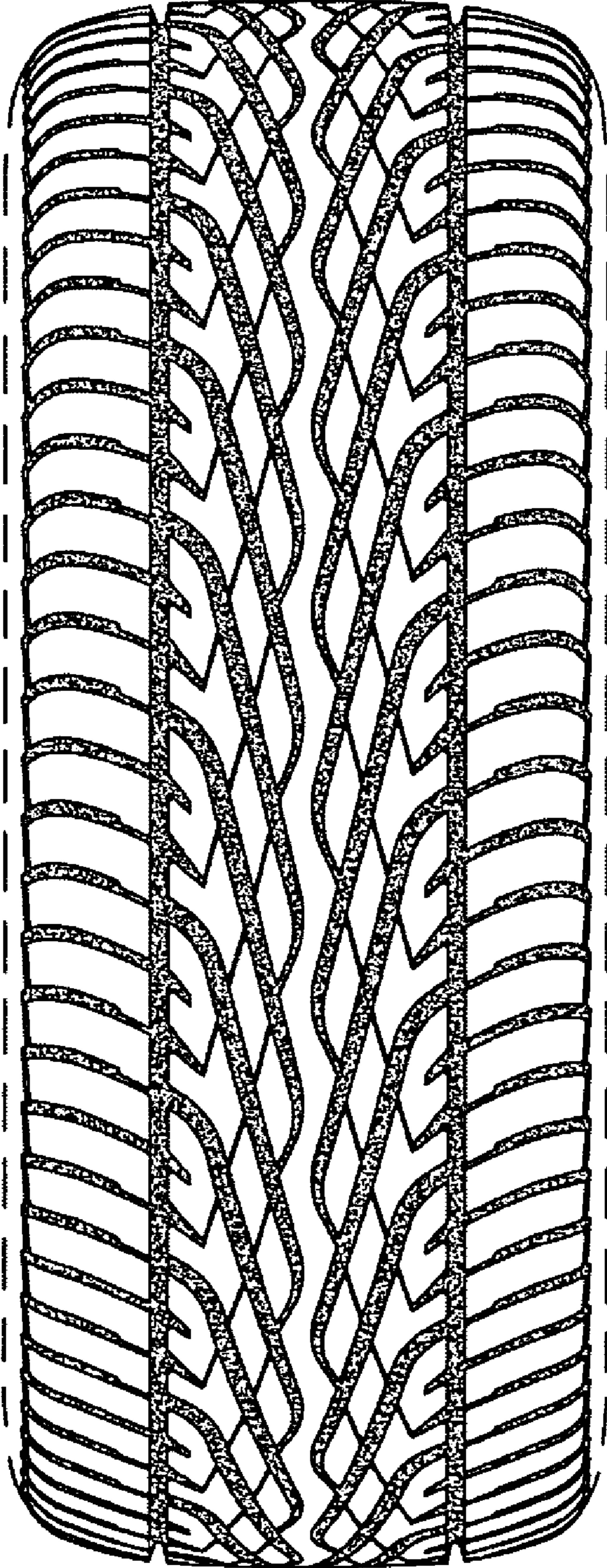

Fig. 2

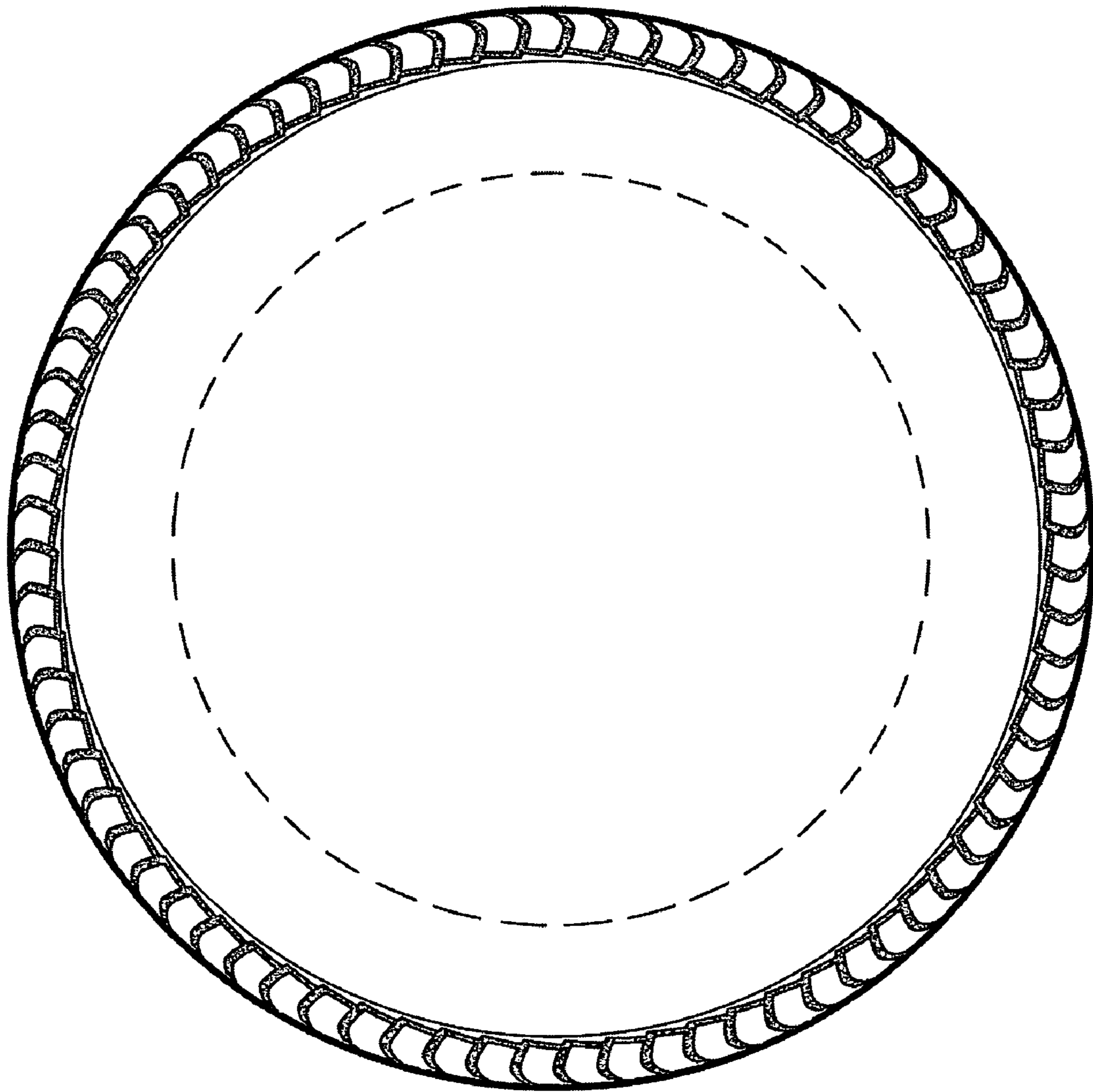

Fig. 3

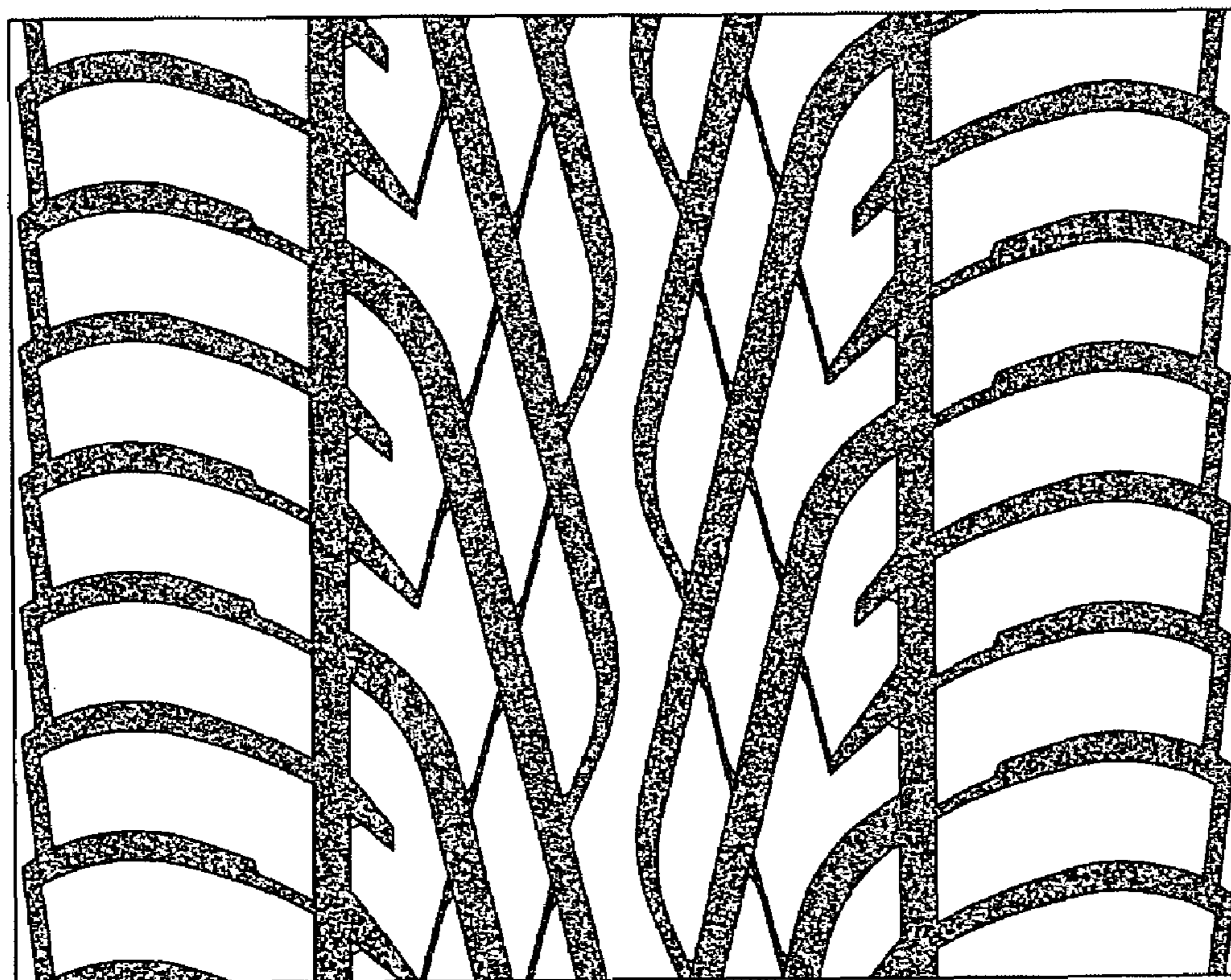

Fig. 4