

US00D598763S

(12) **United States Design Patent**  
**Hiliard, Jr. et al.**

(10) **Patent No.:** **US D598,763 S**  
(45) **Date of Patent:** **\*\* Aug. 25, 2009**

(54) **PORTION OF A CONTAINER**  
(75) Inventors: **Peter R. Hiliard, Jr.**, Far Hills, NJ (US);  
**John H. Swanson**, Rutherford, NJ (US);  
**Eric Charles**, Parlin, NJ (US)  
(73) Assignee: **Colgate-Palmolive Co**, New York, NY  
(US)  
(\*\*) Term: **14 Years**

D509,148 S \* 9/2005 Wilson et al. .... D9/741  
D527,640 S 9/2006 Cummings et al.  
D539,652 S \* 4/2007 Moretti ..... D9/521  
D547,190 S \* 7/2007 Kuzma et al. .... D9/521  
D548,599 S \* 8/2007 Blasko ..... D9/516  
D552,997 S \* 10/2007 Blasko ..... D9/521  
D552,998 S \* 10/2007 Blasko ..... D9/521  
D553,989 S \* 10/2007 Blasko ..... D9/521  
D563,789 S 3/2008 Mongeon et al.  
D570,219 S \* 6/2008 Blasko ..... D9/516  
D580,767 S 11/2008 Okin et al.

(21) Appl. No.: **29/319,280**  
(22) Filed: **Jun. 6, 2008**

FOREIGN PATENT DOCUMENTS

GB D 2025951 8/1993  
GB D 3009297 1/2003

(51) **LOC (9) Cl.** ..... **09-01**  
(52) **U.S. Cl.** ..... **D9/516; D9/521; D9/552**  
(58) **Field of Classification Search** ..... D9/516,  
D9/521, 529, 549, 550, 551, 552, 554, 563,  
D9/564, 565, 567, 574, 575, 520; 215/381-385  
See application file for complete search history.

\* cited by examiner

*Primary Examiner*—Stella M Reid  
*Assistant Examiner*—Elizabeth J Oswecki  
(74) *Attorney, Agent, or Firm*—Amy M. Fernandez

(56) **References Cited**

(57) **CLAIM**

The ornamental design for a portion of a container, as shown and described.

U.S. PATENT DOCUMENTS

**DESCRIPTION**

1,665,978 A 4/1928 Radford  
D311,133 S \* 10/1990 Wiseman et al. .... D9/521  
D399,747 S \* 10/1998 Bertolini et al. .... D9/520  
D403,123 S 12/1998 Sgariboldi  
D407,164 S 3/1999 Bell et al.  
D427,072 S 6/2000 Gaffney et al.  
D446,725 S \* 8/2001 Lloyd ..... D9/521  
D455,655 S \* 4/2002 Bunce ..... D9/521  
D472,014 S 3/2003 Jackel-Marken  
D473,141 S 4/2003 Cummings  
D486,065 S \* 2/2004 Hutchinson et al. .... D9/521  
D491,813 S \* 6/2004 Calello ..... D9/521  
D501,141 S \* 1/2005 Bakic ..... D9/521

FIG. 1 is a front perspective view of a portion of a container showing our new design; and,  
FIG. 2 is a front elevational view thereof.  
The long-dash-short-dash broken lines represent the bounds of the claimed design, while all other broken lines are directed to environment only and form no part of the claimed design. The contrast in shading represents a change in color. No specific color is hereby claimed.

**1 Claim, 1 Drawing Sheet**

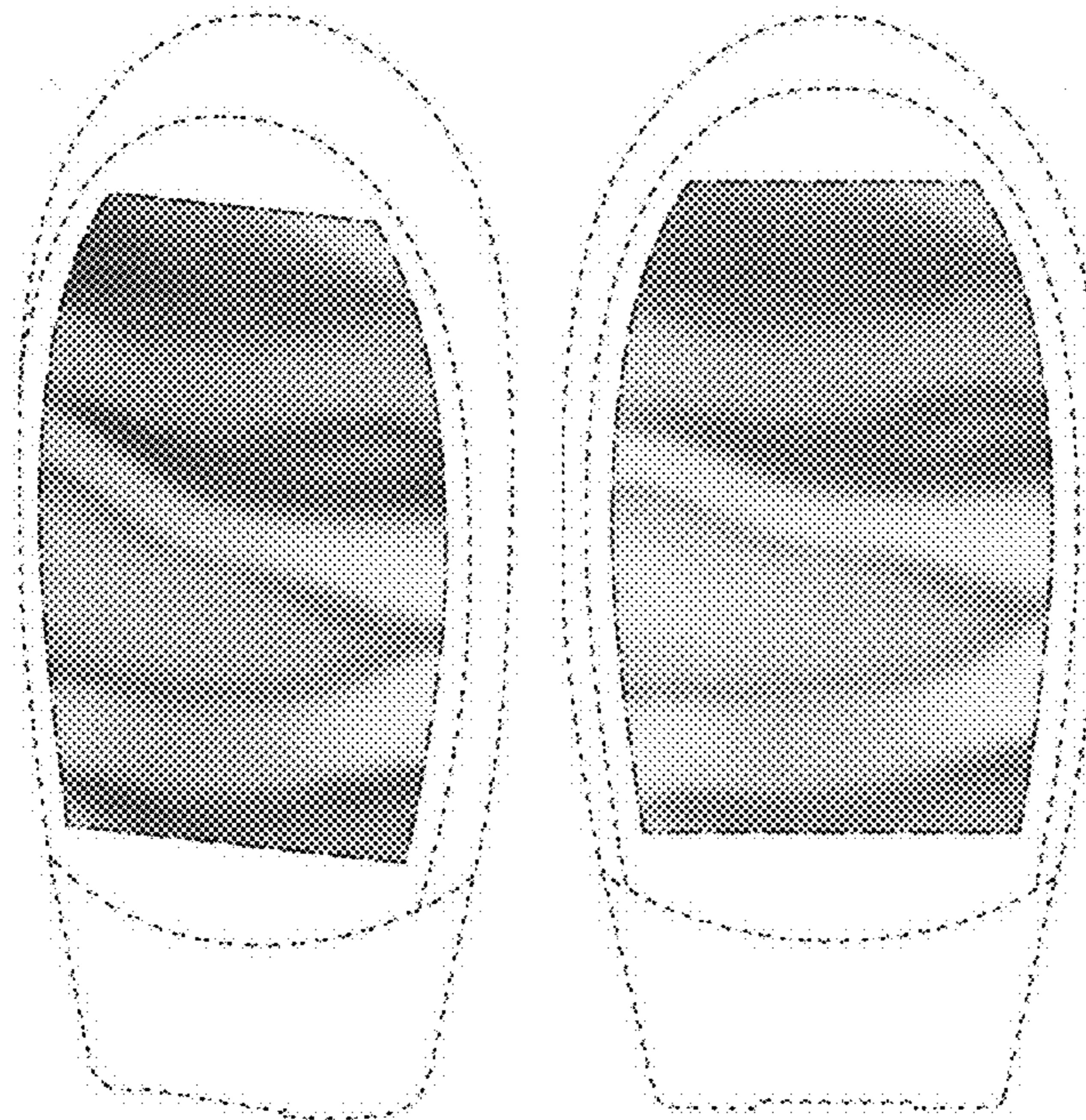

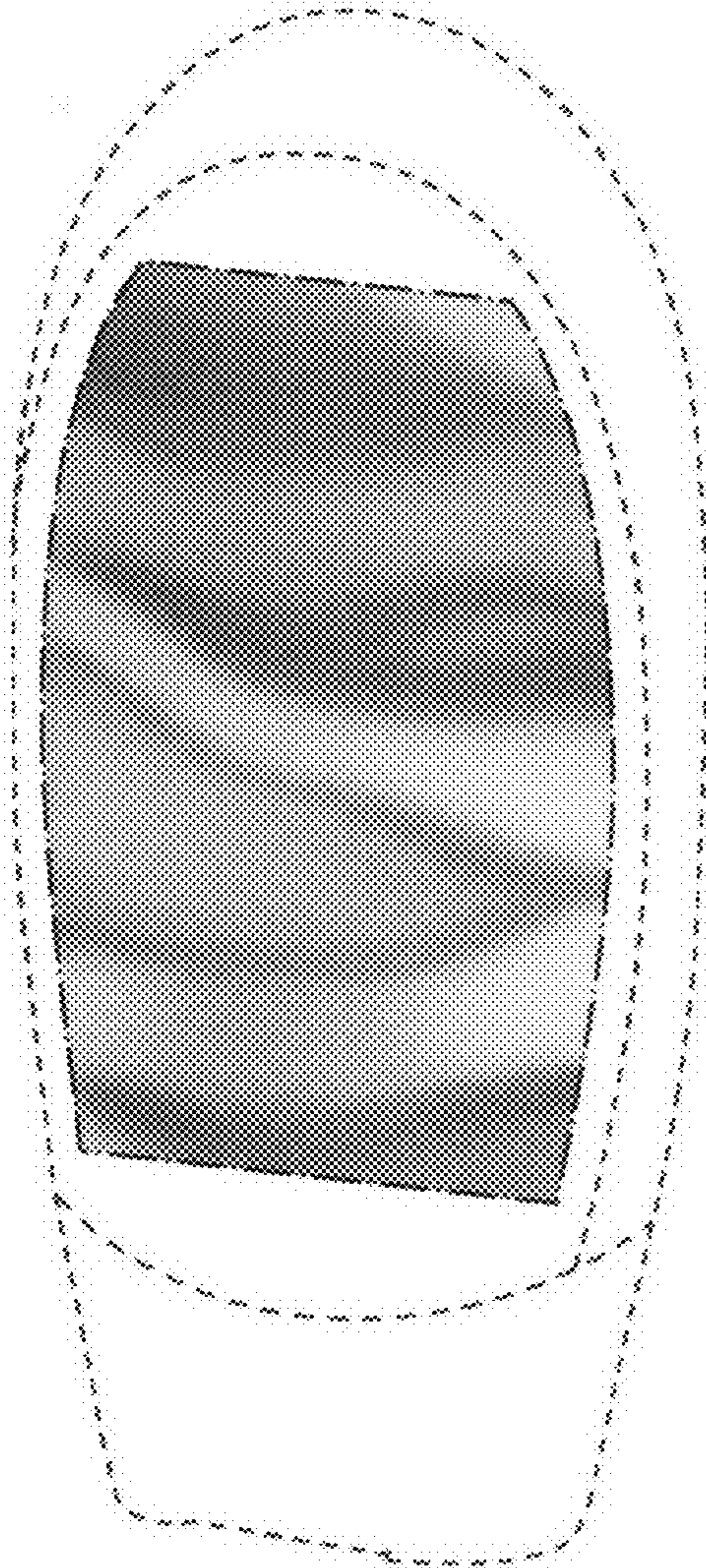

FIG. 1

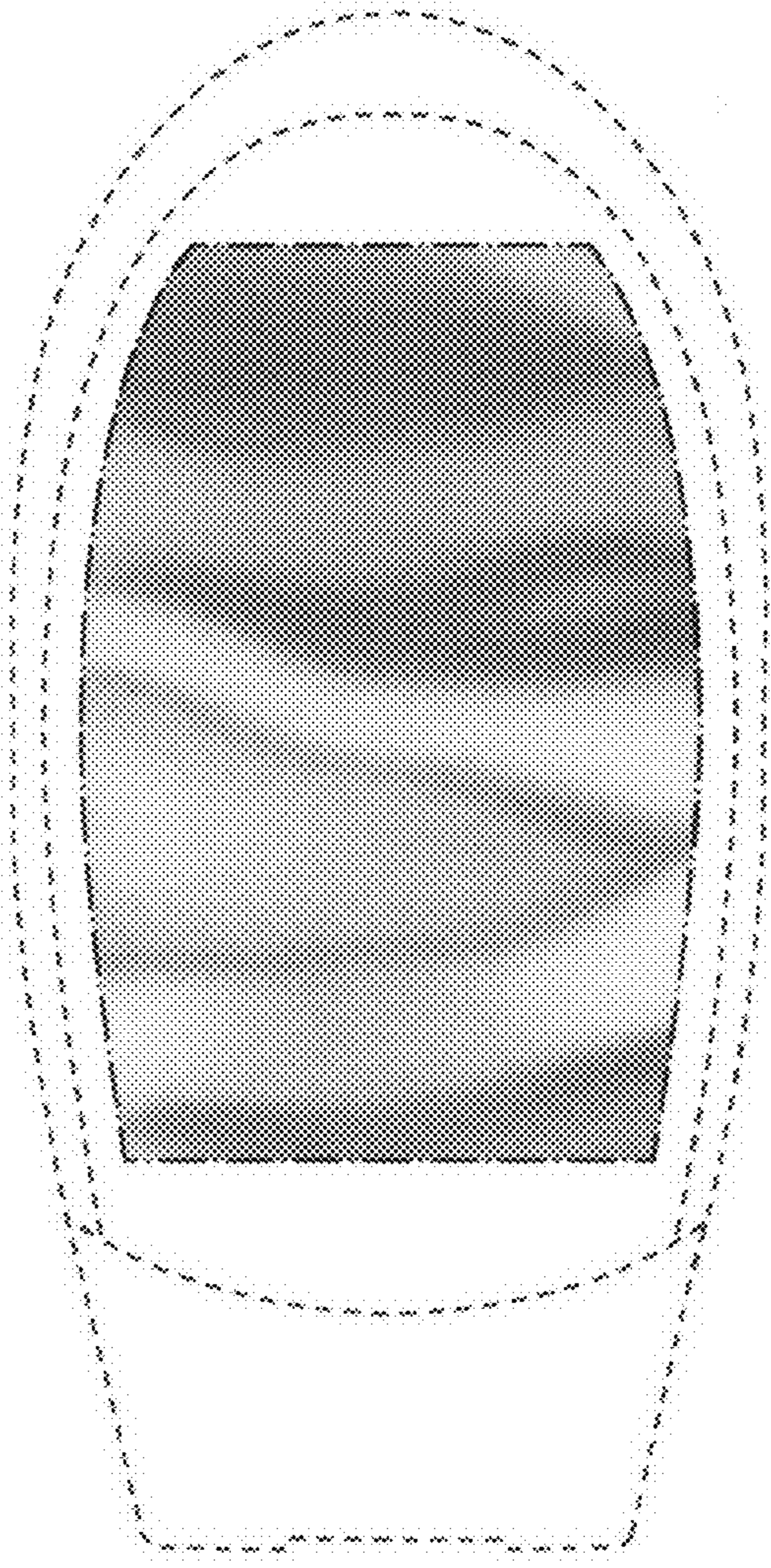

FIG. 2