



(12) **United States Design Patent**
Peppard

(10) **Patent No.:** **US D598,658 S**
(45) **Date of Patent:** **** Aug. 25, 2009**

(54) **PAINT ROLLER COVER**

(76) Inventor: **Christopher Peppard**, 13 Campbell St., Patchogue, NY (US) 11772

(**) Term: **14 Years**

(21) Appl. No.: **29/314,115**

(22) Filed: **Mar. 6, 2009**

(51) **LOC (9) Cl.** **04-99**

(52) **U.S. Cl.** **D4/199**

(58) **Field of Classification Search** D4/199;
D3/273, 294, 316; 15/247, 248.2, 257.06;
206/15.3, 209, 361; 220/4.21, 4.22, 4.23,
220/4.25

See application file for complete search history.

(56) **References Cited**

U.S. PATENT DOCUMENTS

5,539,950	A *	7/1996	Zar et al.	15/248.2
5,966,902	A *	10/1999	Korycki	53/397
6,530,470	B2 *	3/2003	Roundy	206/15.3
6,910,576	B2 *	6/2005	McGrath et al.	206/361
2003/0188980	A1 *	10/2003	Myers	206/361
2004/0188276	A1 *	9/2004	Petrehn	206/15.3
2007/0295626	A1 *	12/2007	Mowe et al.	206/361

FOREIGN PATENT DOCUMENTS

GB 2218969 A * 11/1989

* cited by examiner

Primary Examiner—Melanie H Tung
Assistant Examiner—Lavone D Tabor
(74) *Attorney, Agent, or Firm*—Paul R. Martin

(57) **CLAIM**

The ornamental design for a paint roller cover, as shown and described.

DESCRIPTION

FIG. 1 is a perspective view of the paint roller cover of the invention showing the lid in an open position.

FIG. 2 is a front elevational view of the roller cover shown in FIG. 1.

FIG. 3 is a left end elevational view of the roller cover shown in FIG. 1.

FIG. 4 is a back elevational view of the roller cover shown in FIG. 1.

FIG. 5 is a right end elevational view of the roller cover shown in FIG. 1.

FIG. 6 is a top view of the roller cover shown in FIG. 1; and, FIG. 7 is a bottom view of the roller cover shown in FIG. 1.

1 Claim, 4 Drawing Sheets

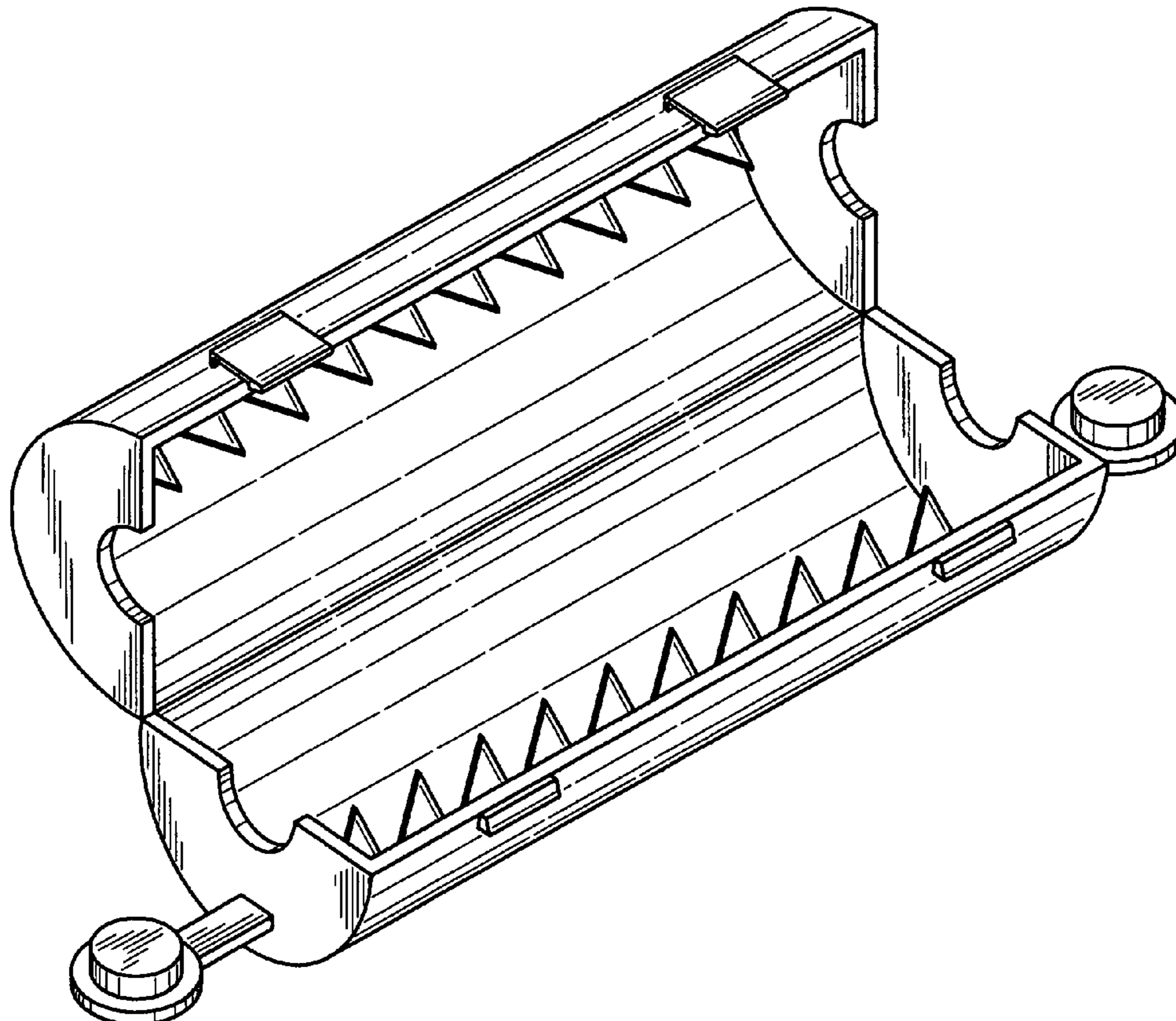

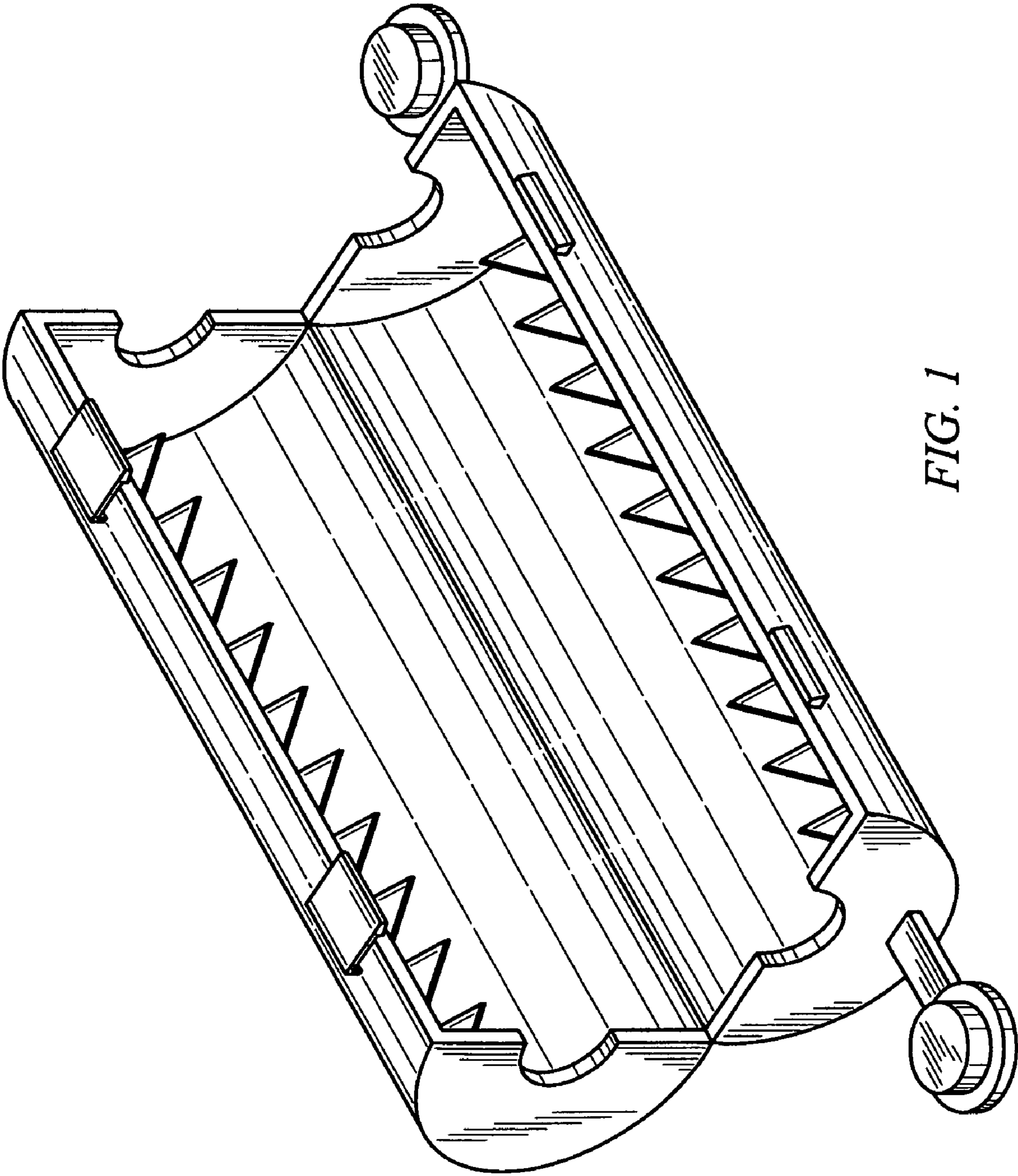

FIG. 1

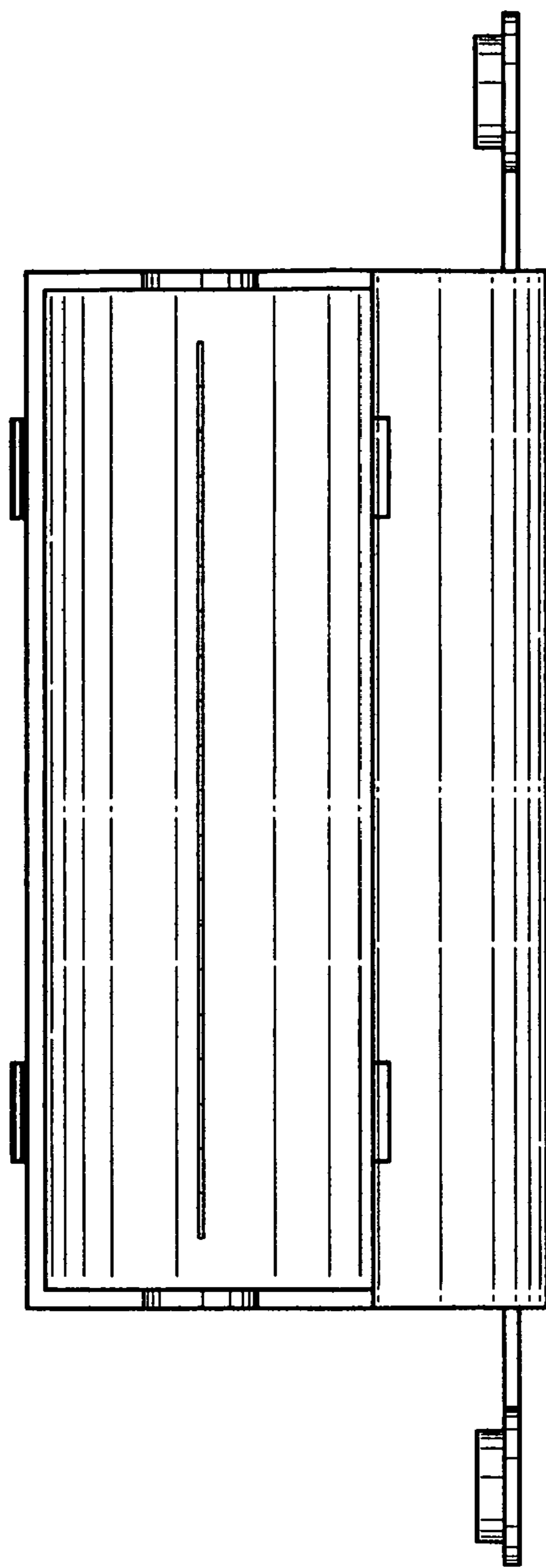

FIG. 2

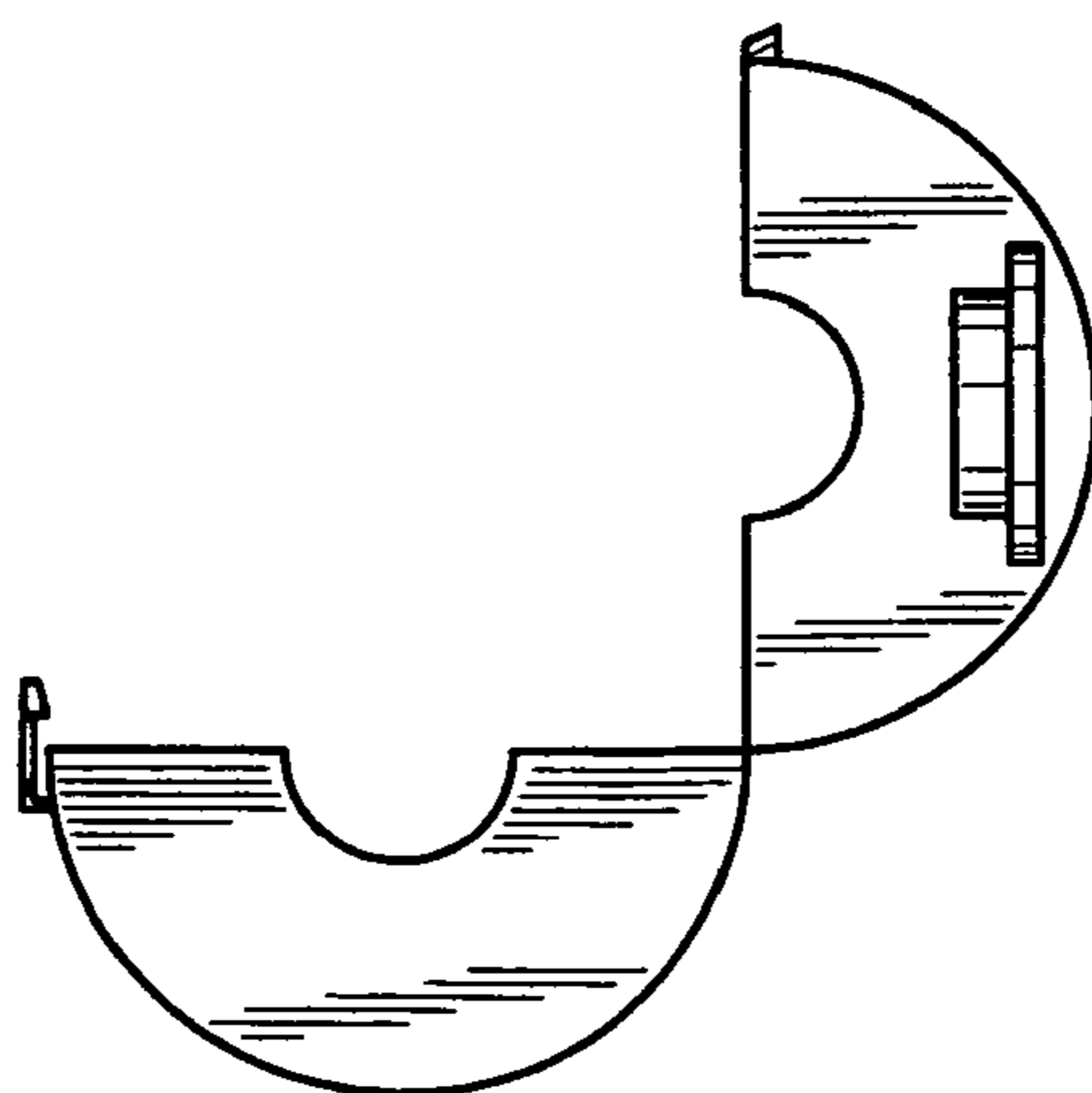

FIG. 3

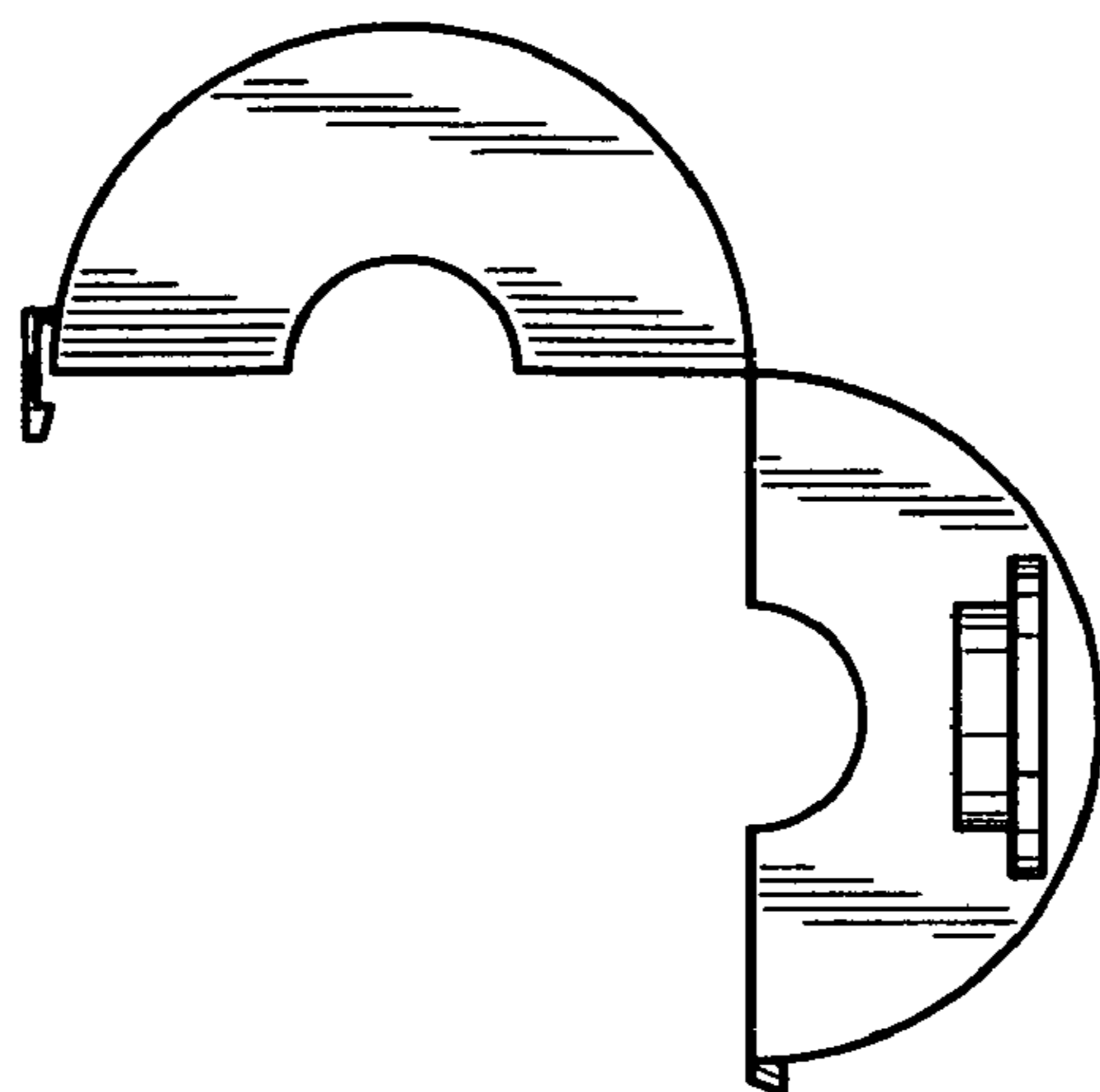

FIG. 5

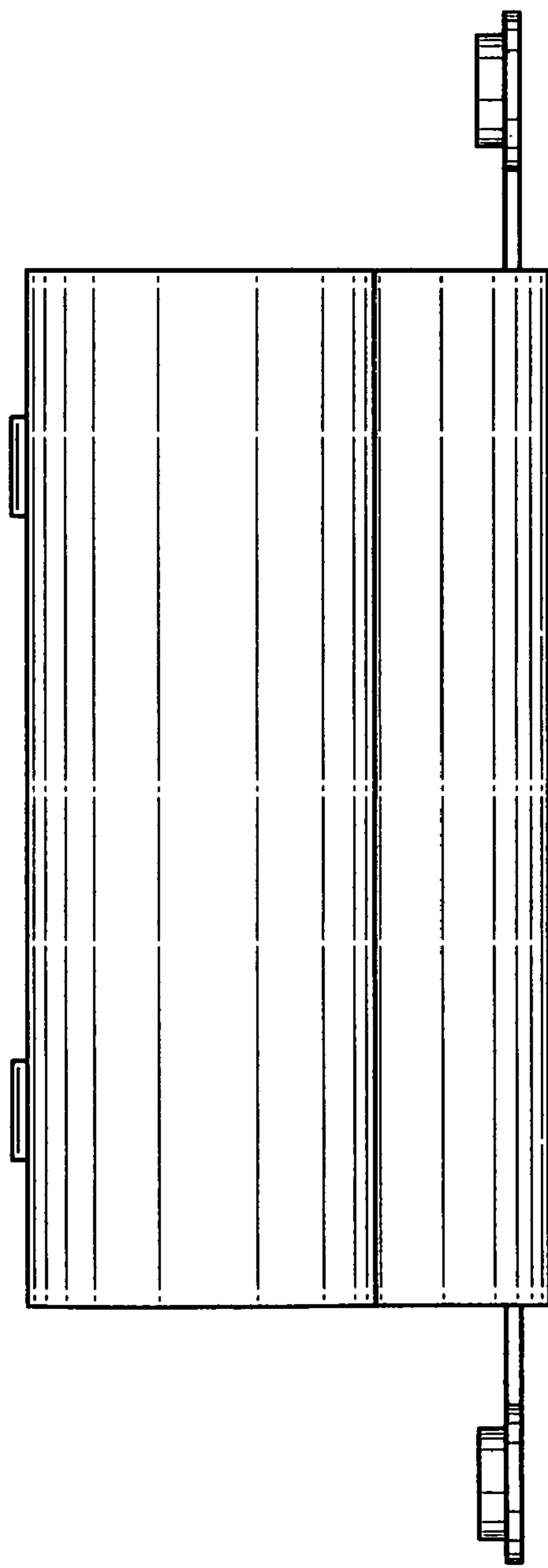

FIG. 4

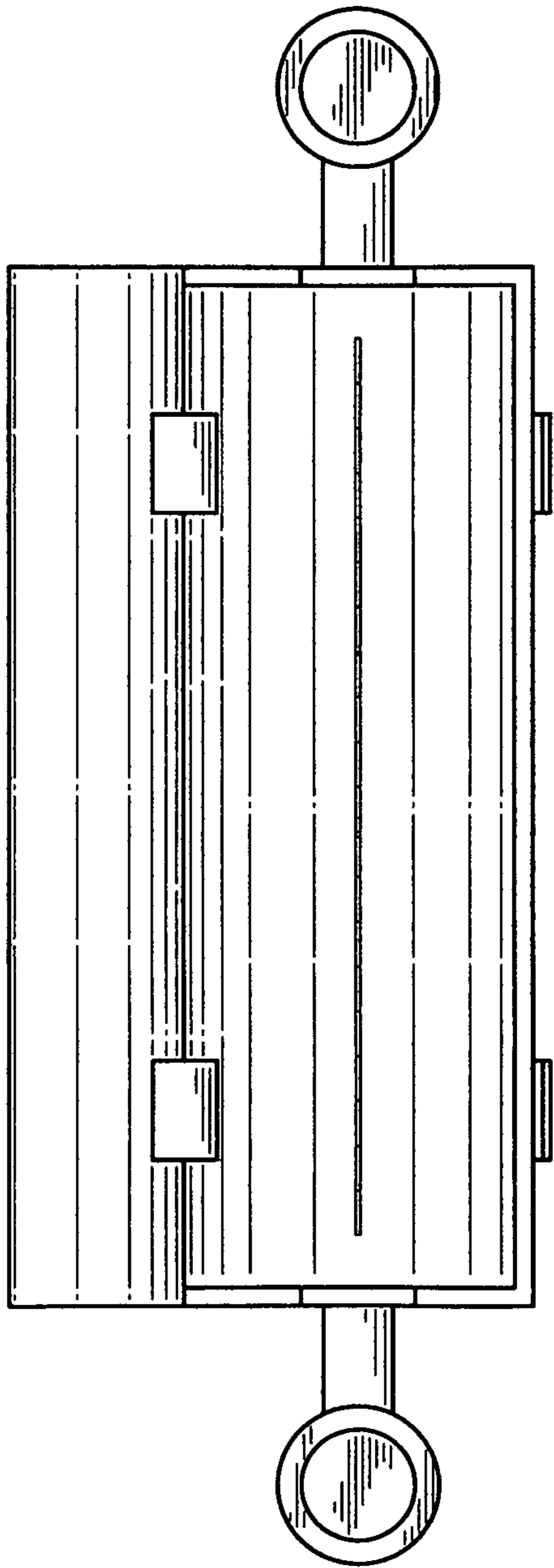

FIG. 6

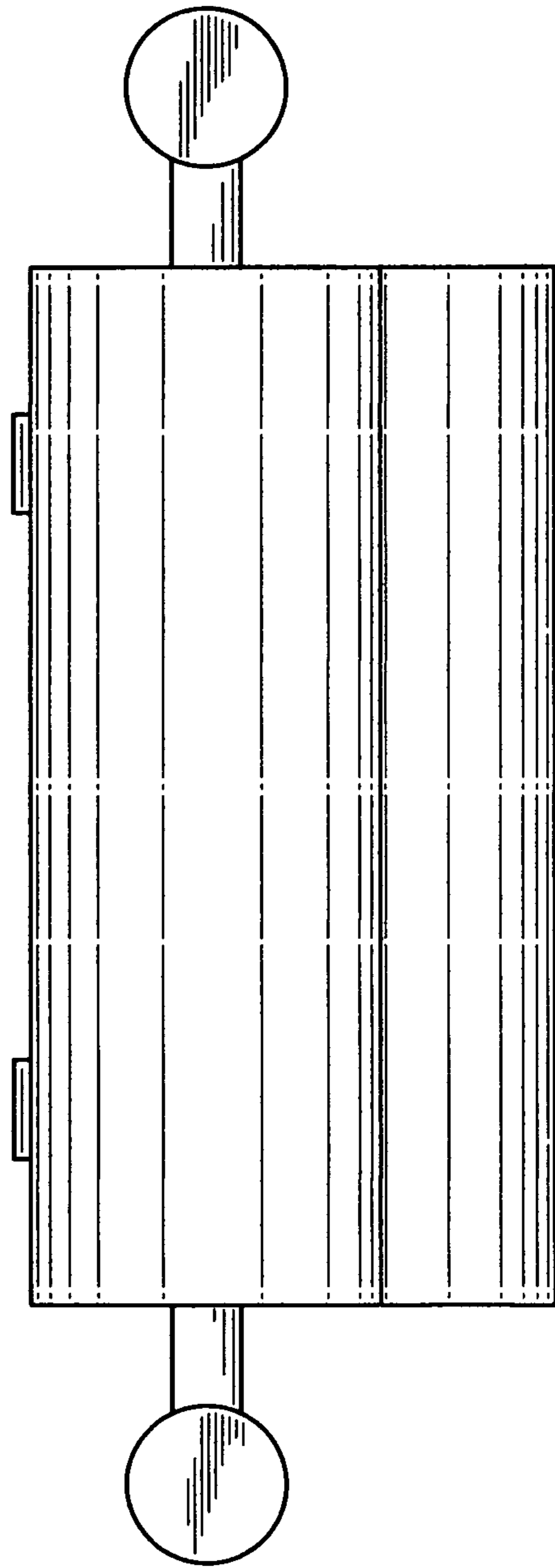

FIG. 7