

US00D598576S

(12) **United States Design Patent**
Henriquez

(10) **Patent No.:** **US D598,576 S**

(45) **Date of Patent:** **** Aug. 18, 2009**

(54) **INSULATED WALL PANEL FOR TWO FLOOR LEVELS**

D486,592 S * 2/2004 Hong D25/138
D493,545 S * 7/2004 Lancia et al. D25/138

(76) Inventor: **Jose L. Henriquez**, 4443 SW. 16th St.,
Miami, FL (US) 33134

* cited by examiner

Primary Examiner—Catherine R Oliver

(**) Term: **14 Years**

(74) *Attorney, Agent, or Firm*—Melvin K. Silverman; Yi Li

(21) Appl. No.: **29/310,736**

(57) **CLAIM**

(22) Filed: **Sep. 8, 2008**

The ornamental design for insulated wall panel for two floor levels, as shown and described.

(51) **LOC (9) Cl.** **25-01**

(52) **U.S. Cl.** **D25/138**

(58) **Field of Classification Search** D25/138,
D25/139, 149–150, 157, 113, 56, 58; 52/578,
52/588.1, 586.1, 586.2, 782.1, 783.1, 311.1,
52/574, 589.1

See application file for complete search history.

DESCRIPTION

FIG. 1 is a front perspective view of an insulated wall panel for two floor levels showing my new design;

FIG. 2 is a rear perspective view thereof;

FIG. 3 is an enlarged partial front perspective view, showing top and bottom portions of the wall panel;

FIG. 4 is an enlarged partial front perspective view, showing a middle portion of the wall panel;

FIG. 5 is top plan view thereof;

FIG. 6 is a bottom plan view thereof;

FIG. 7 is a left side elevational view thereof;

FIG. 8 is a rear elevational view thereof;

FIG. 9 is a right elevational view thereof; and,

FIG. 10 is a front elevational view thereof.

(56) **References Cited**

U.S. PATENT DOCUMENTS

4,372,522	A *	2/1983	Simeonoff	52/578
D331,117	S *	11/1992	Genco	D25/138
5,673,524	A *	10/1997	Gailey	52/588.1
5,725,201	A *	3/1998	Parth	52/588.1
D419,246	S *	1/2000	Lane et al.	D25/138
D440,327	S *	4/2001	Keating et al.	D25/138
D444,577	S *	7/2001	Neuhofer, Jr.	D25/138
D449,392	S *	10/2001	Kulik	D25/138
D455,843	S *	4/2002	Albany et al.	D25/119
D482,140	S *	11/2003	Hughes et al.	D25/138

1 Claim, 3 Drawing Sheets

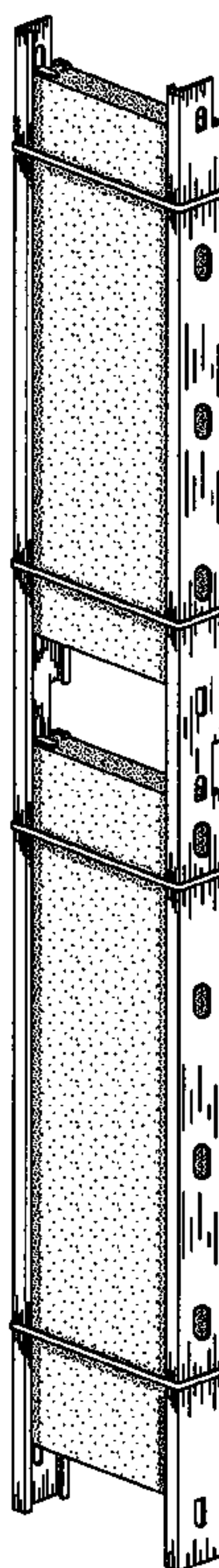

Fig. 1

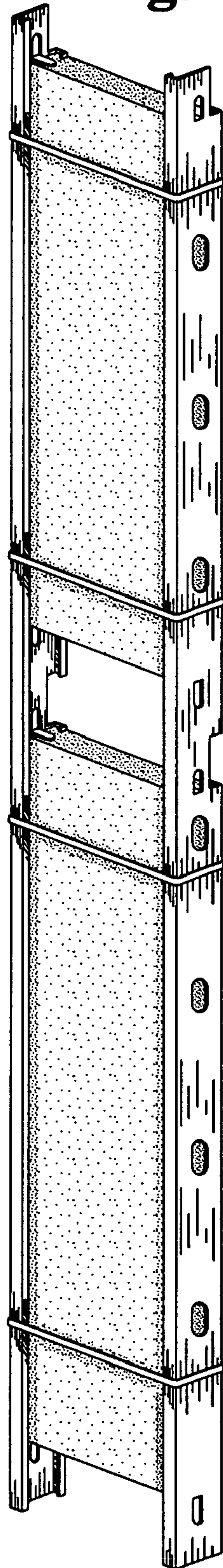

Fig. 2

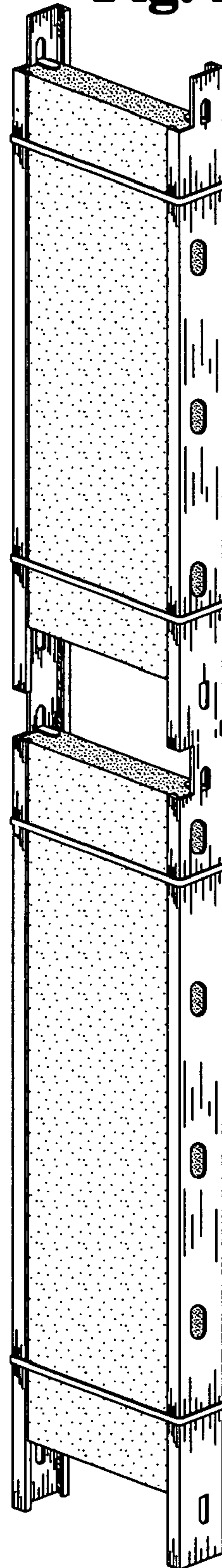

Fig. 5

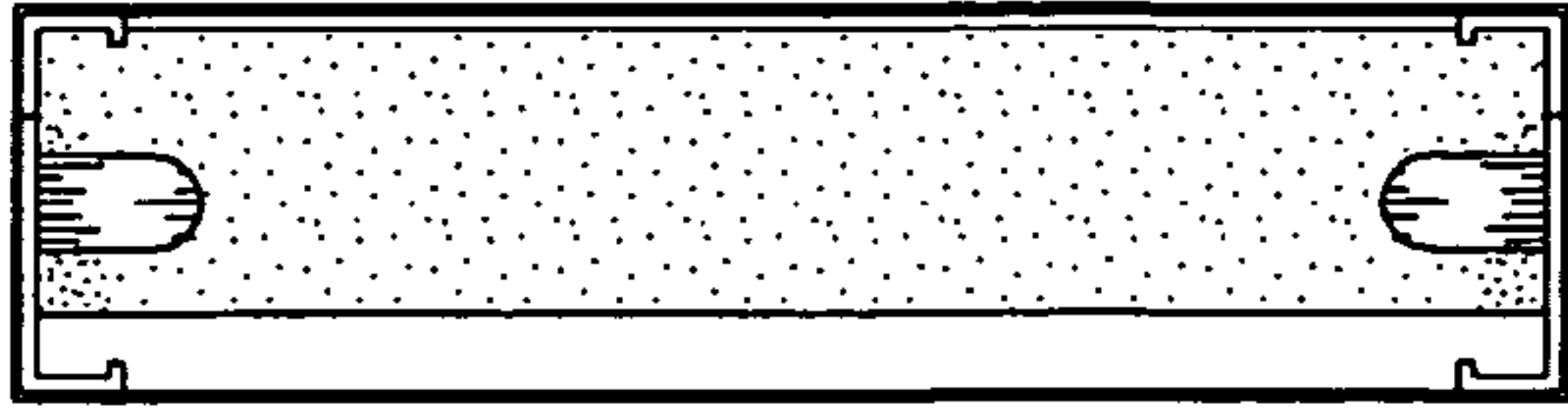

Fig. 3

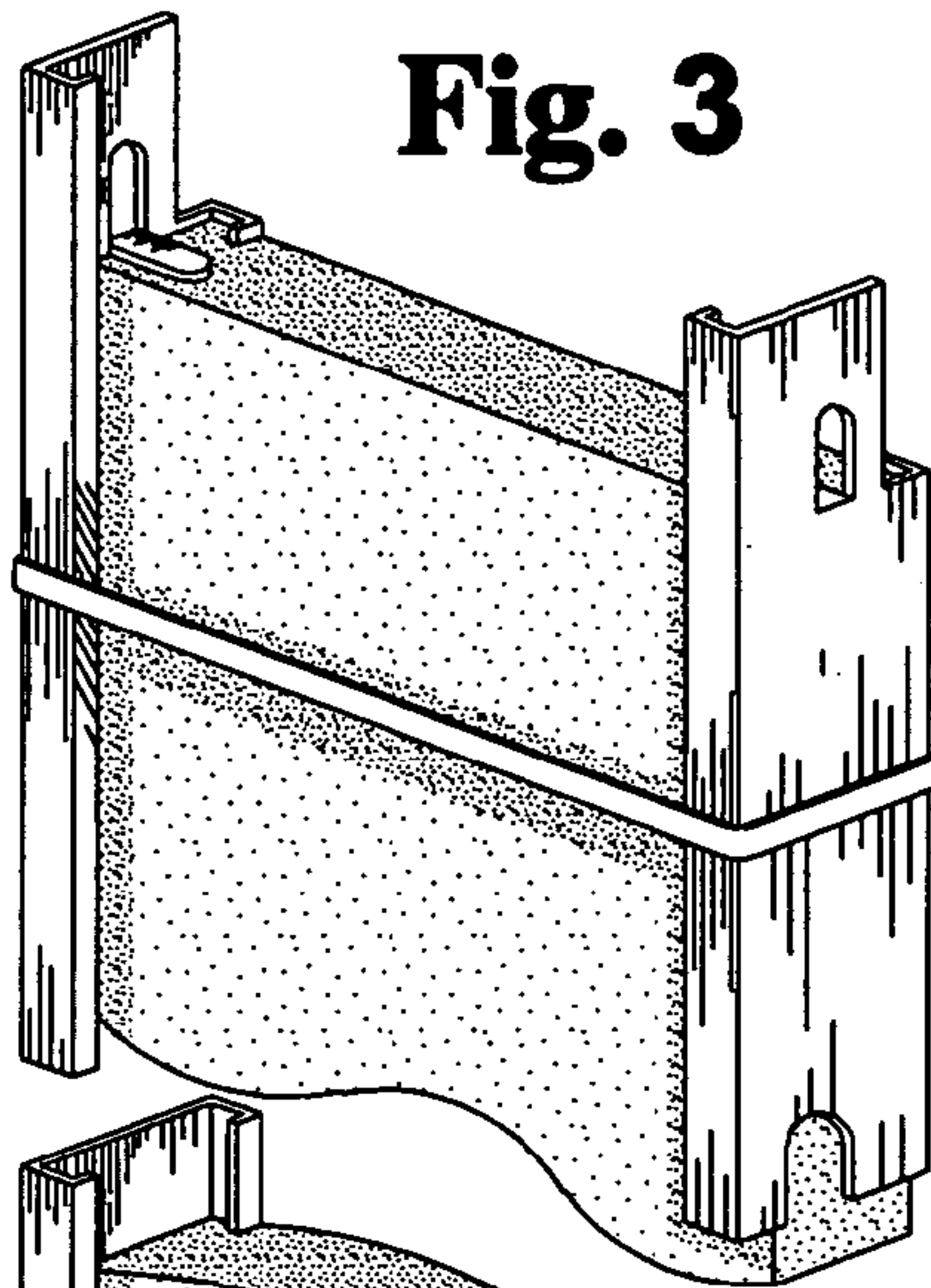

Fig. 4

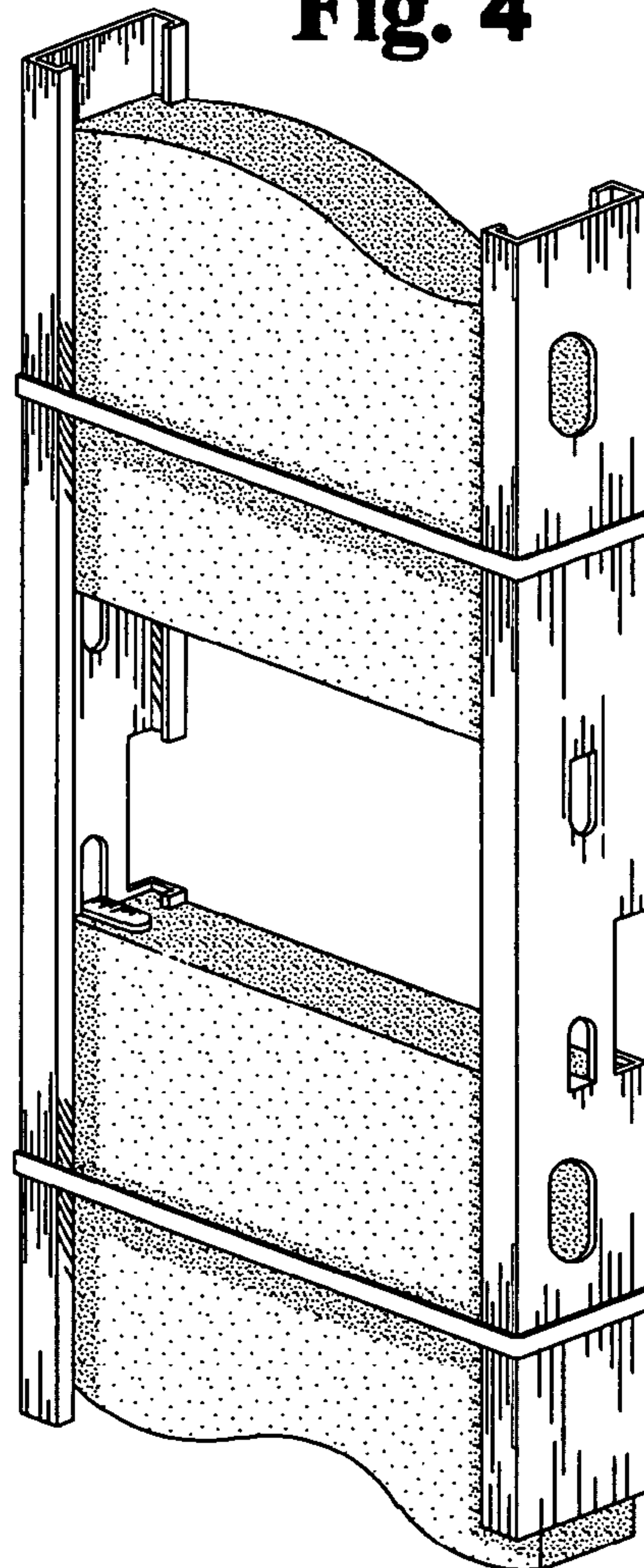

Fig. 6

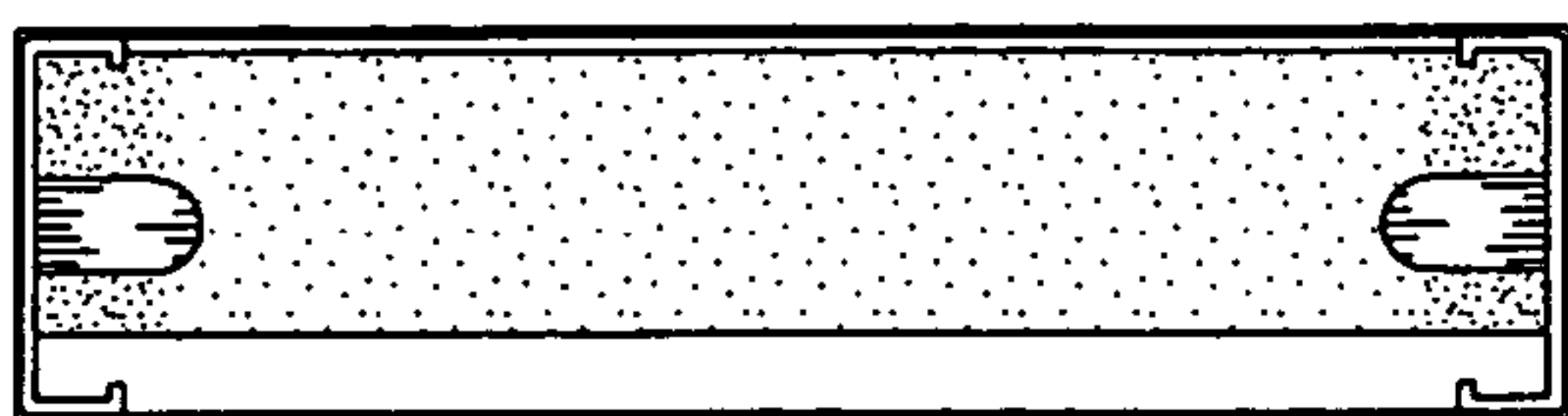

Fig. 7

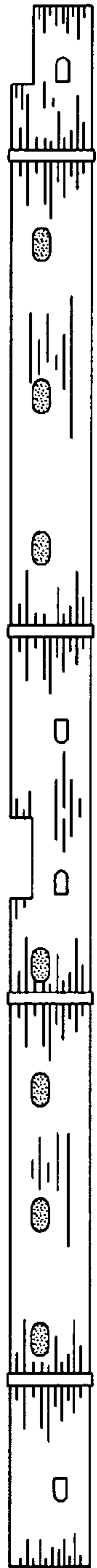

Fig. 8

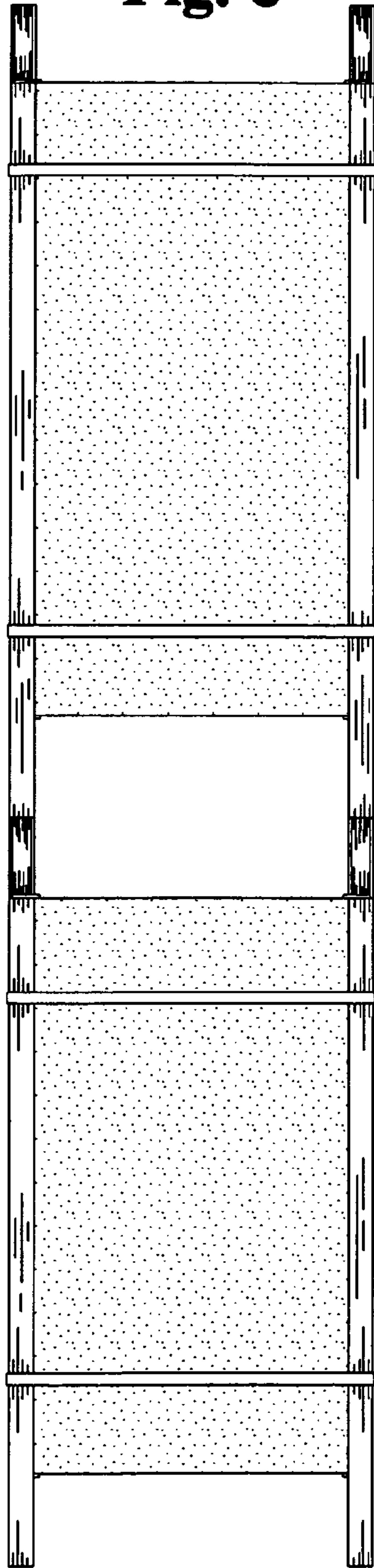

Fig. 9

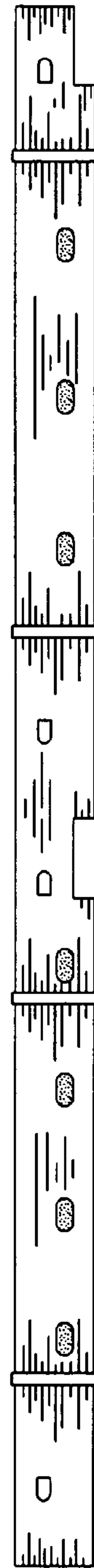

Fig. 10

